

View 1
Not To
Scale

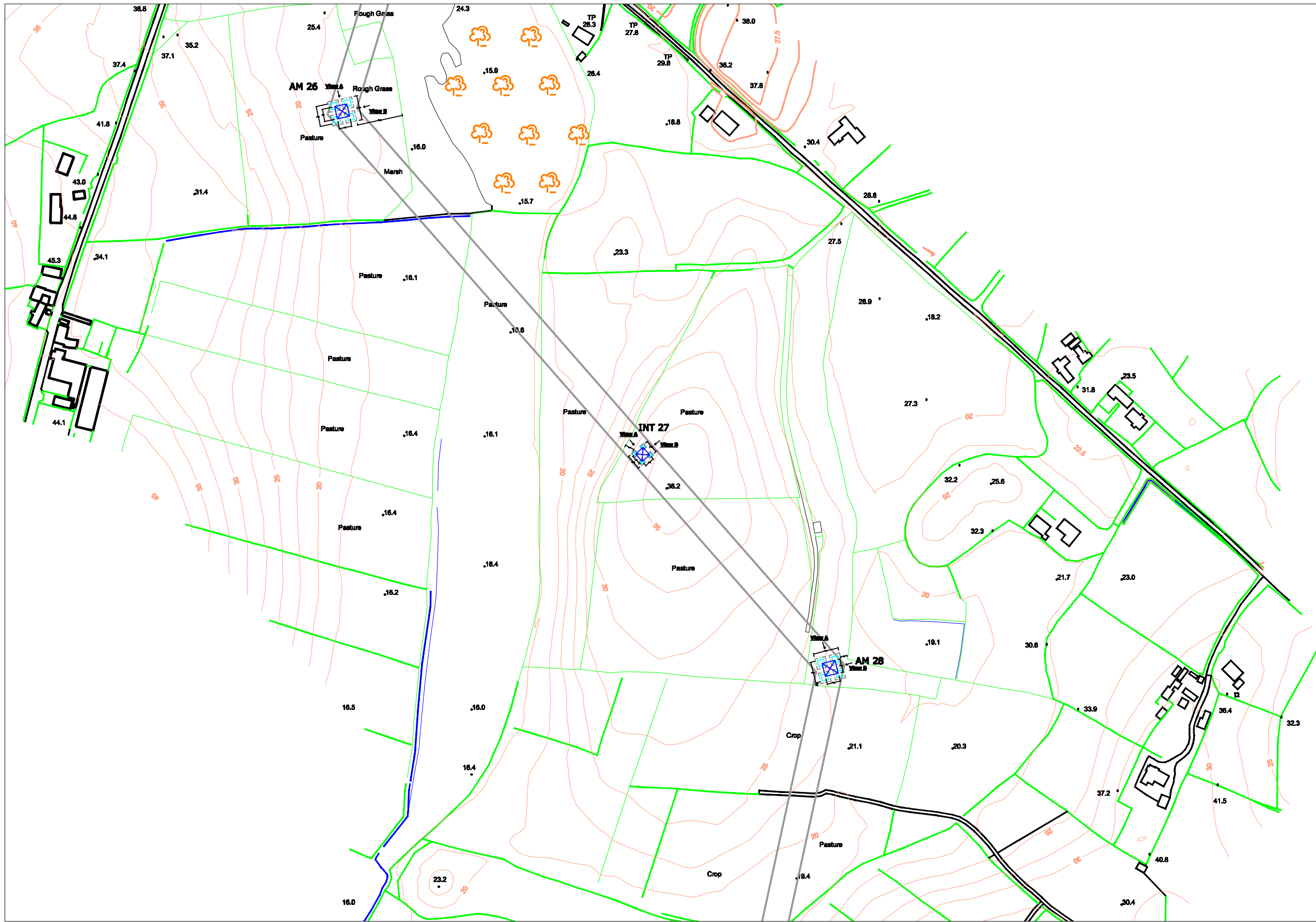

View 2: 1/100

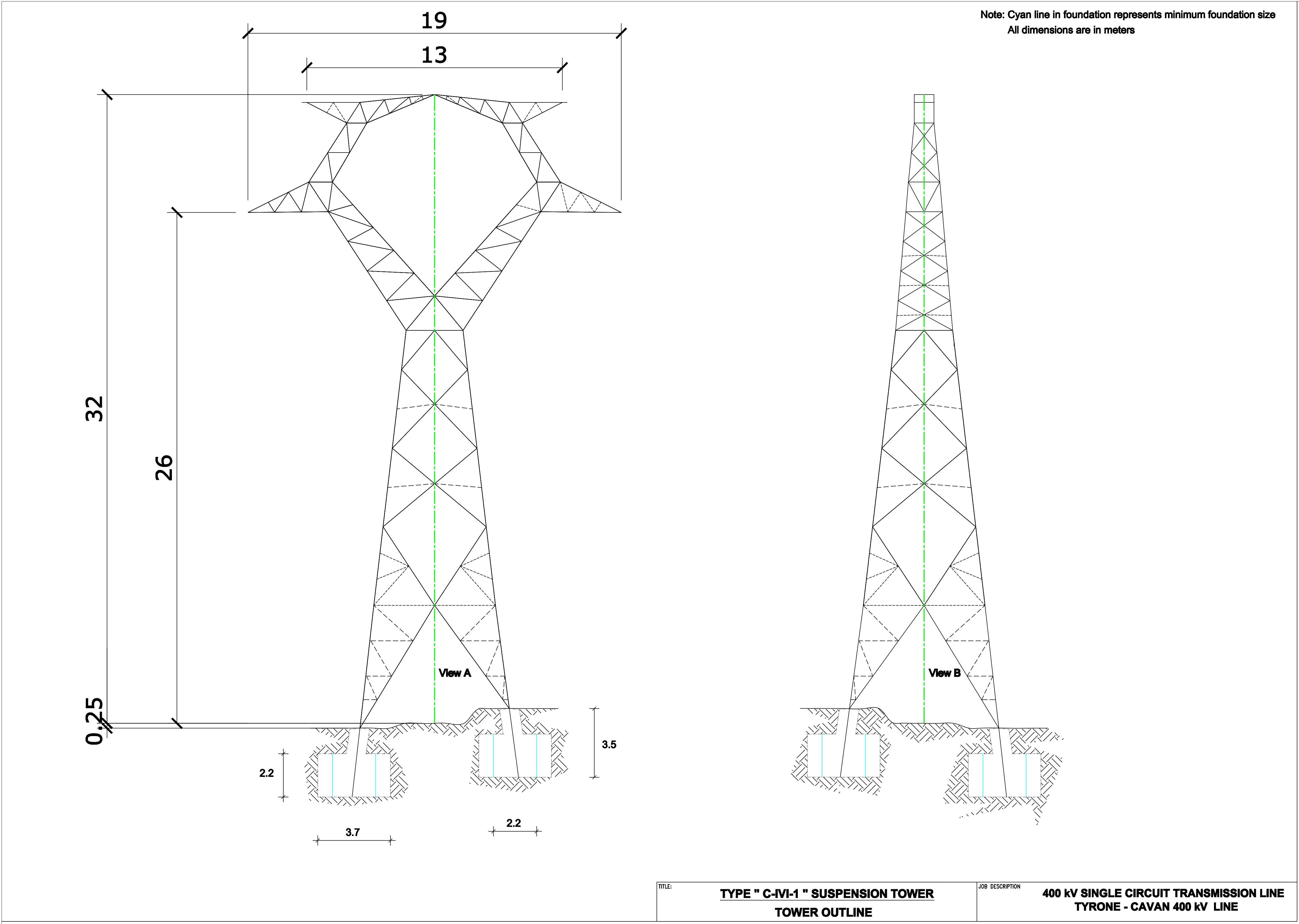

View 3: Not To Scale

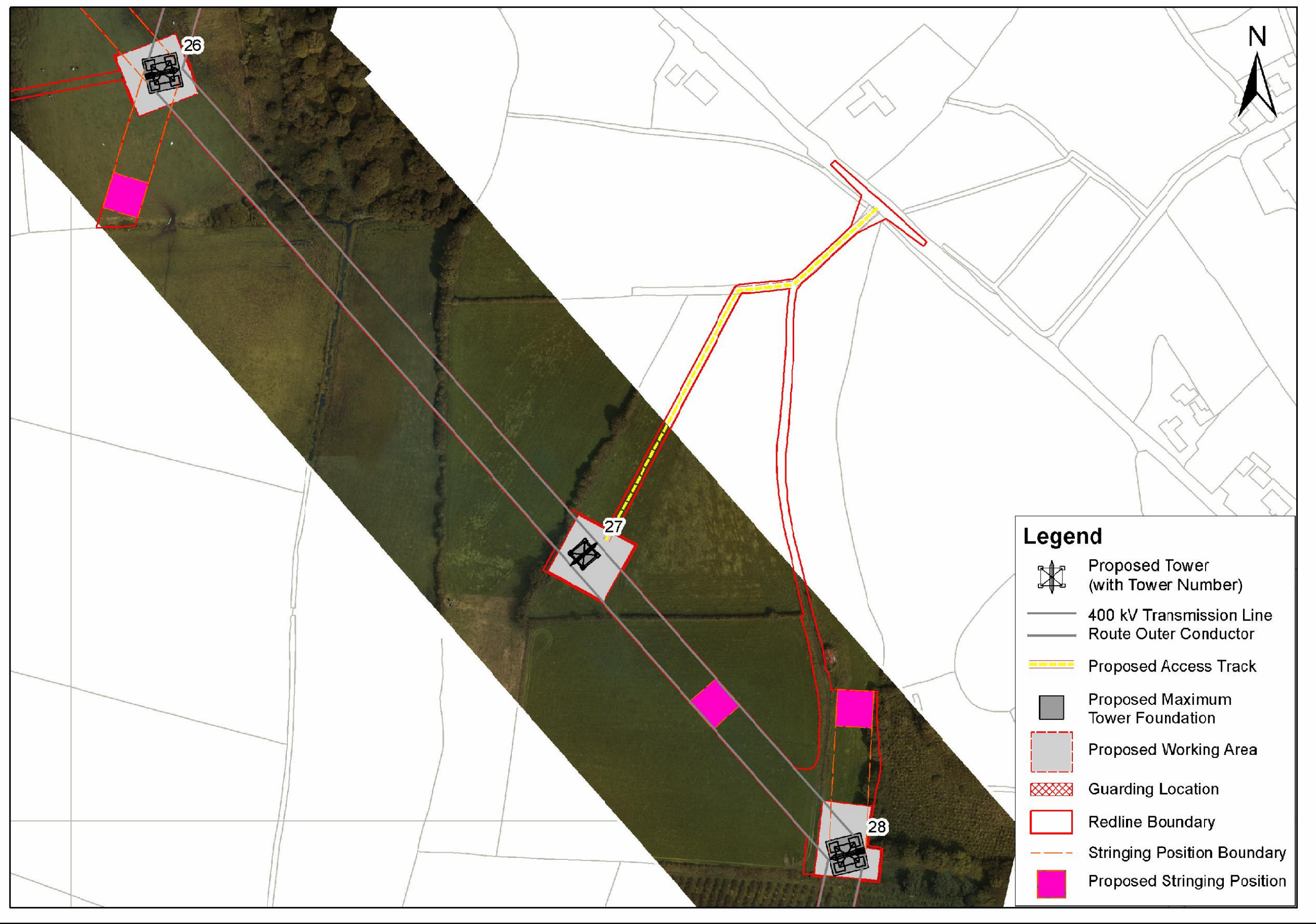

View 4: Not To Scale

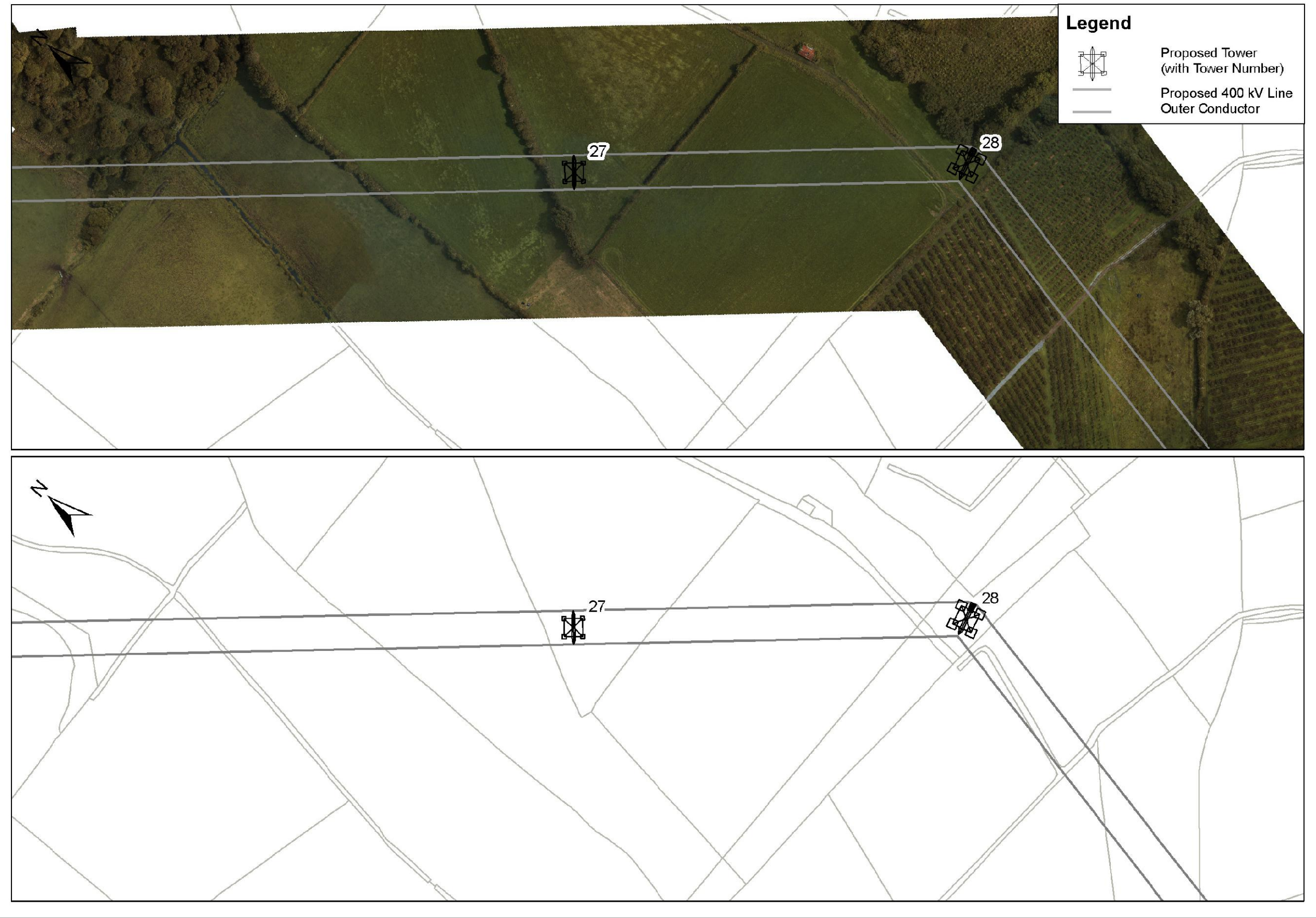

View 5: 1/500

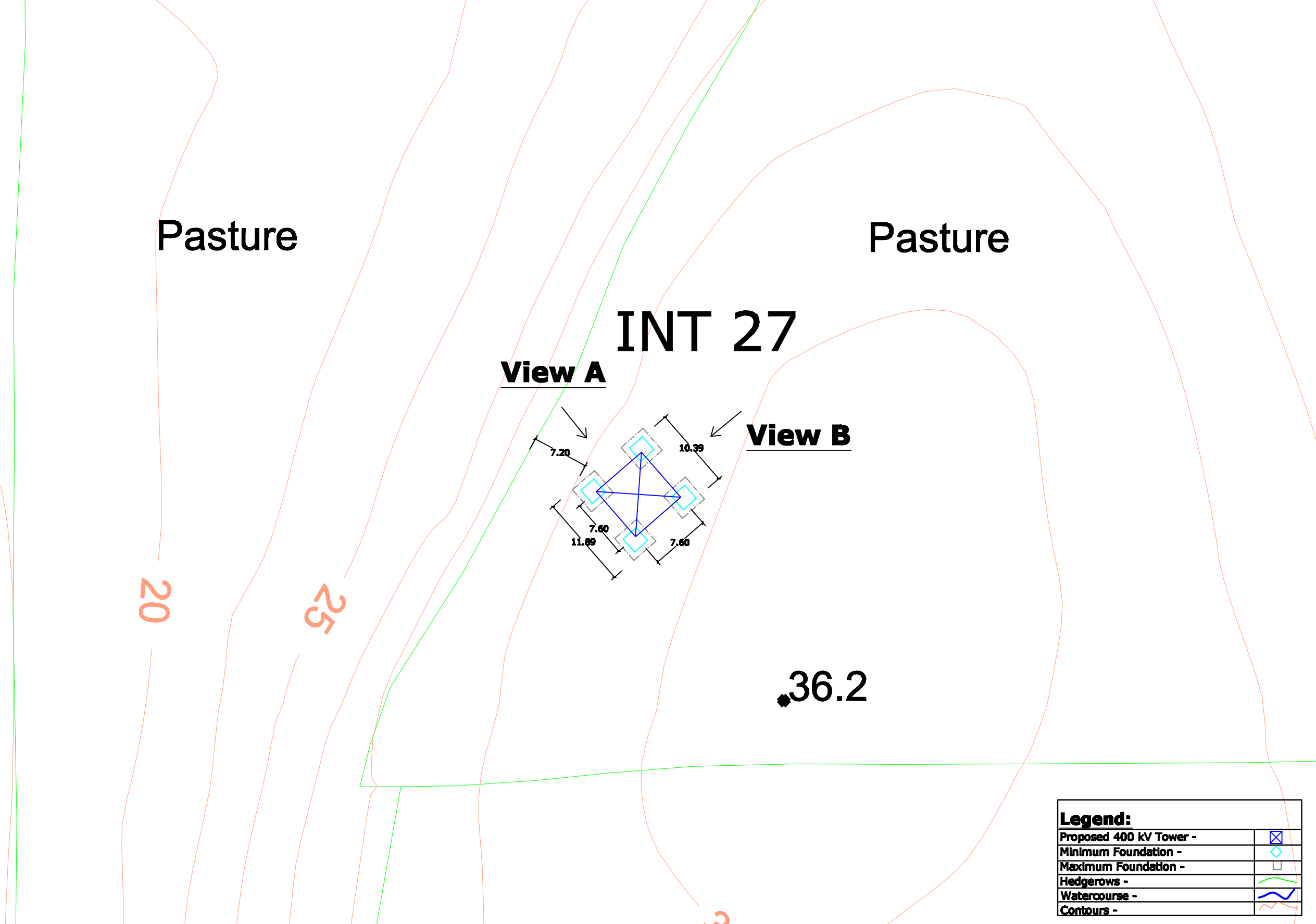

- View 1 - Site Location Map
- View 2 - Tower Drawing
- View 3 - Associated Works Drawing
- View 4 - Overhead Line Route Map
- View 5 - Tower & Foundation Layout

Note:
All foundations and towers are square in plan.

0	00.00.00	ISSUED FOR --	AS	AS	AS	AS			
REV.	DATE	REVISION DESCRIPTION	DRN	PROJ	VER	APP			
PURPOSE OF ISSUE - PRELIMINARY UNLESS INDICATED									
TENDER	<input type="checkbox"/>	CUSTOMER APPROVAL	<input type="checkbox"/>	CONSTRUCTION	<input type="checkbox"/>	AS-BUILT	<input type="checkbox"/>	REVISED	<input type="checkbox"/>
Client							N.I.E.		
Project							Tyrone - Cavan 400 kV Interconnector		
Contract									
Drawing Title							Proposed 400 kV Line Structure Location No 27 Composite Drawing		
Production Unit							High Voltage		
ES&I International							ES&I Energy Innovation		
ES&I Engineering Solutions, Stephen Court, 16-21 St. Stephens Green, Dublin 2, Ireland. Tel: +353 (0)1 700 8000 Fax: +353 (0)1 700 7188 Email: marketing@es&i.ie Web: www.es&i.ie							ES&I Engineering Solutions is a trading name of ES&I Engineering & Facility Management Limited. Registered Office as above. Registered in Ireland No. 102546		
DRN	JW	PROJ	JW	VER	CM	APP	JD	DATE	April 2013
CLIENT REP	JW	102	AD	102	AD	102	AD	AS SHOWN	
DRAWING NUMBER							PE687-D141-093-027-000		