

View 1
Not To
Scale

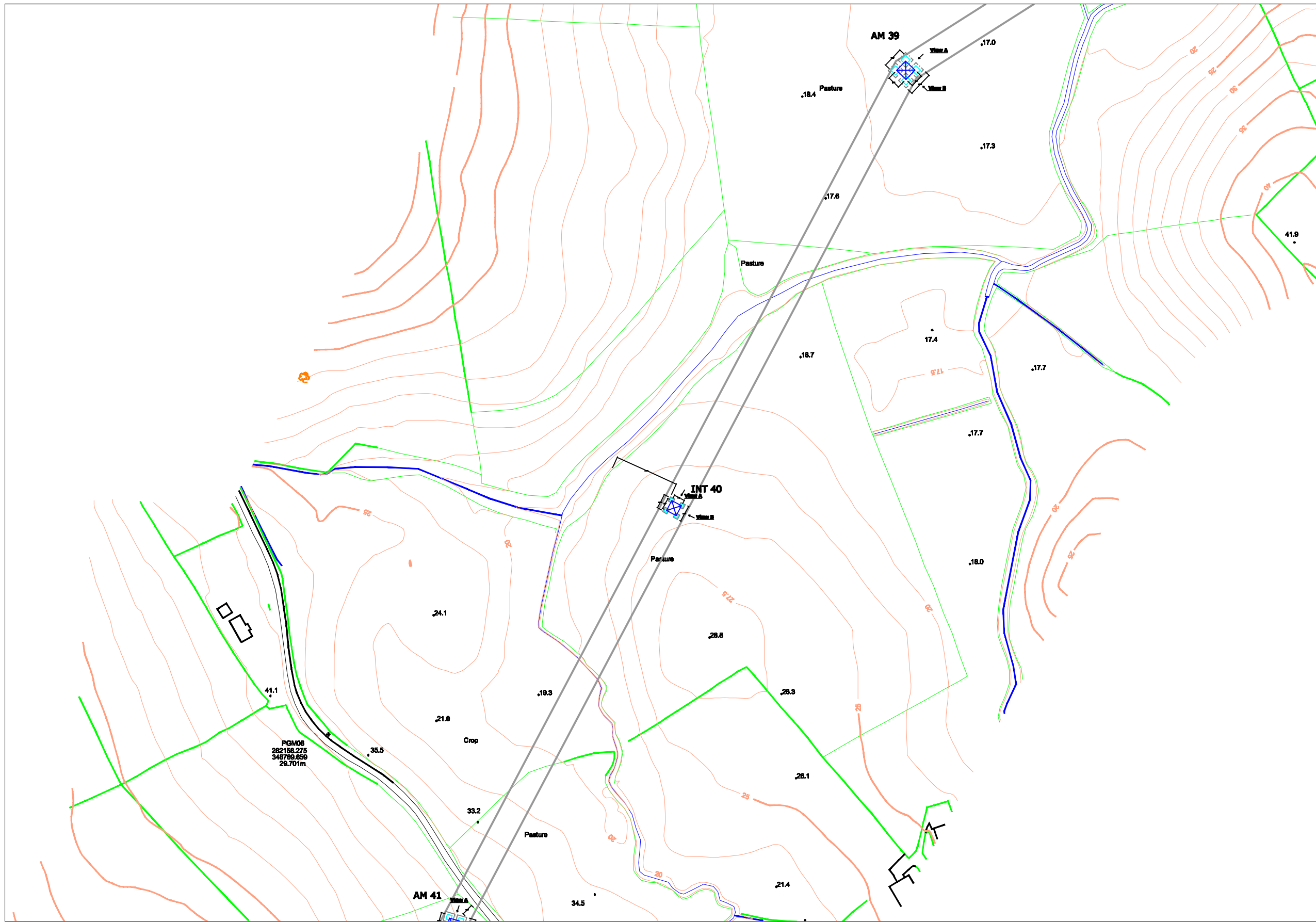

View 2: 1/100

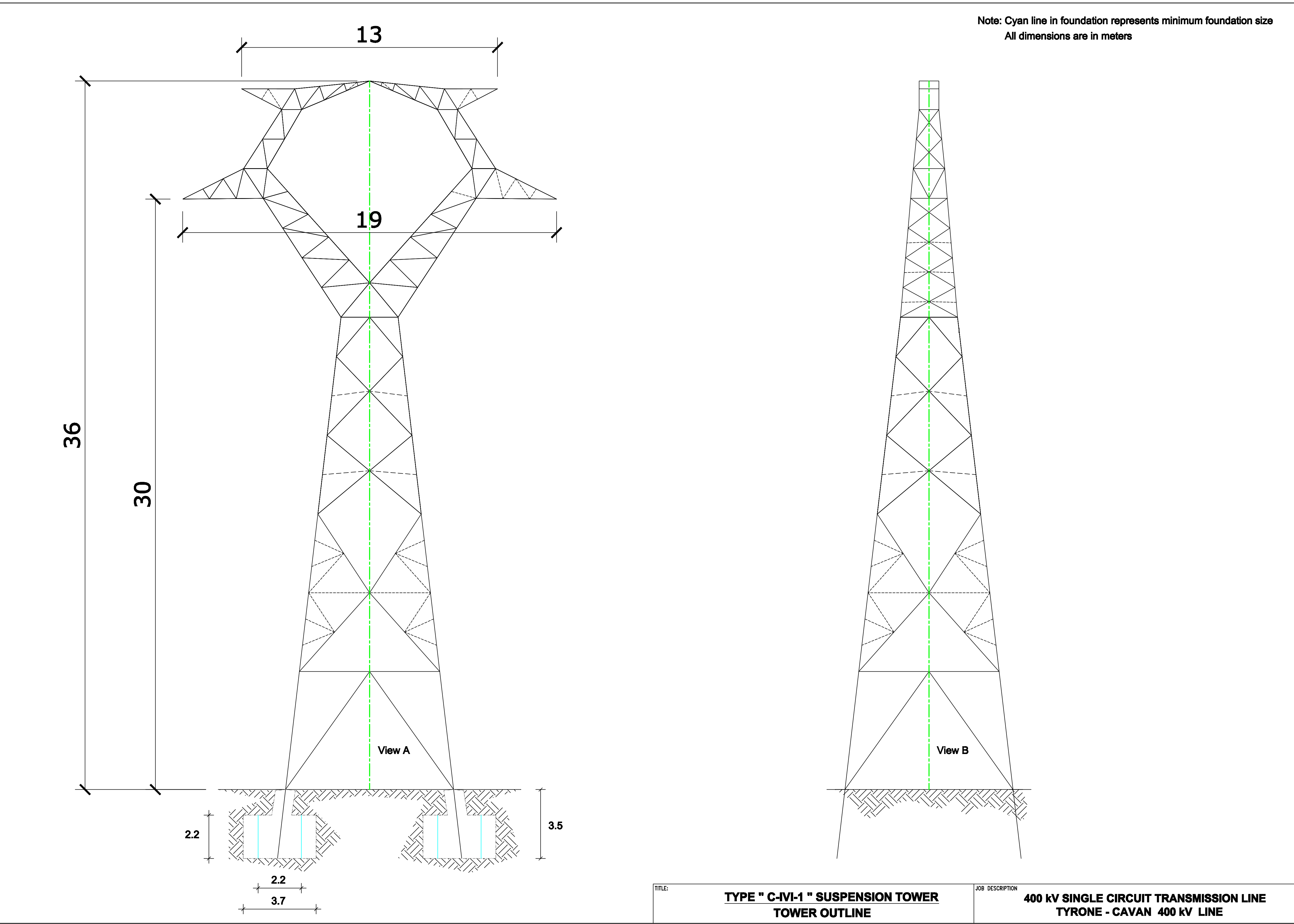

View 3: Not To Scale

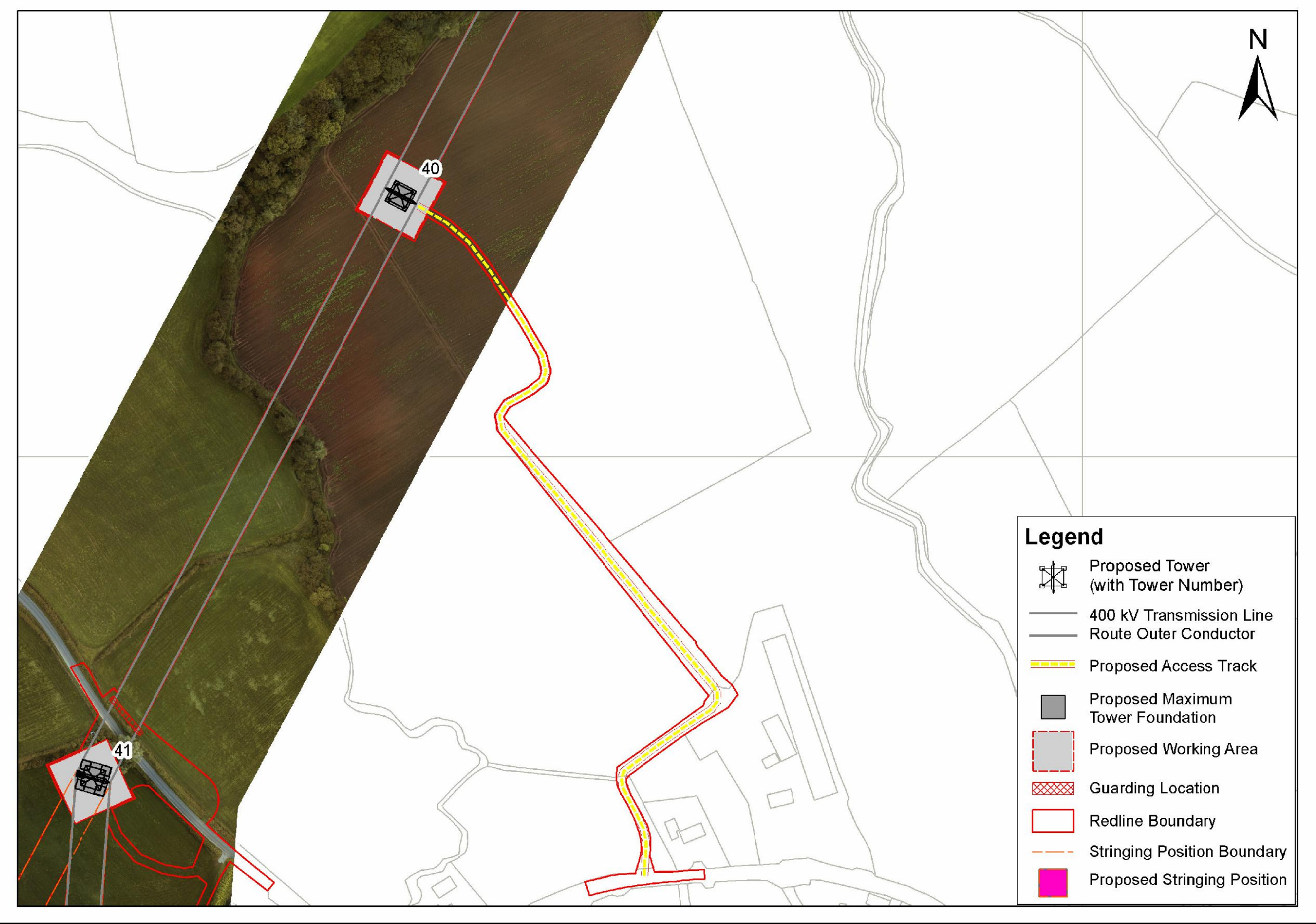

View 4: Not To Scale



View 5: 1/500

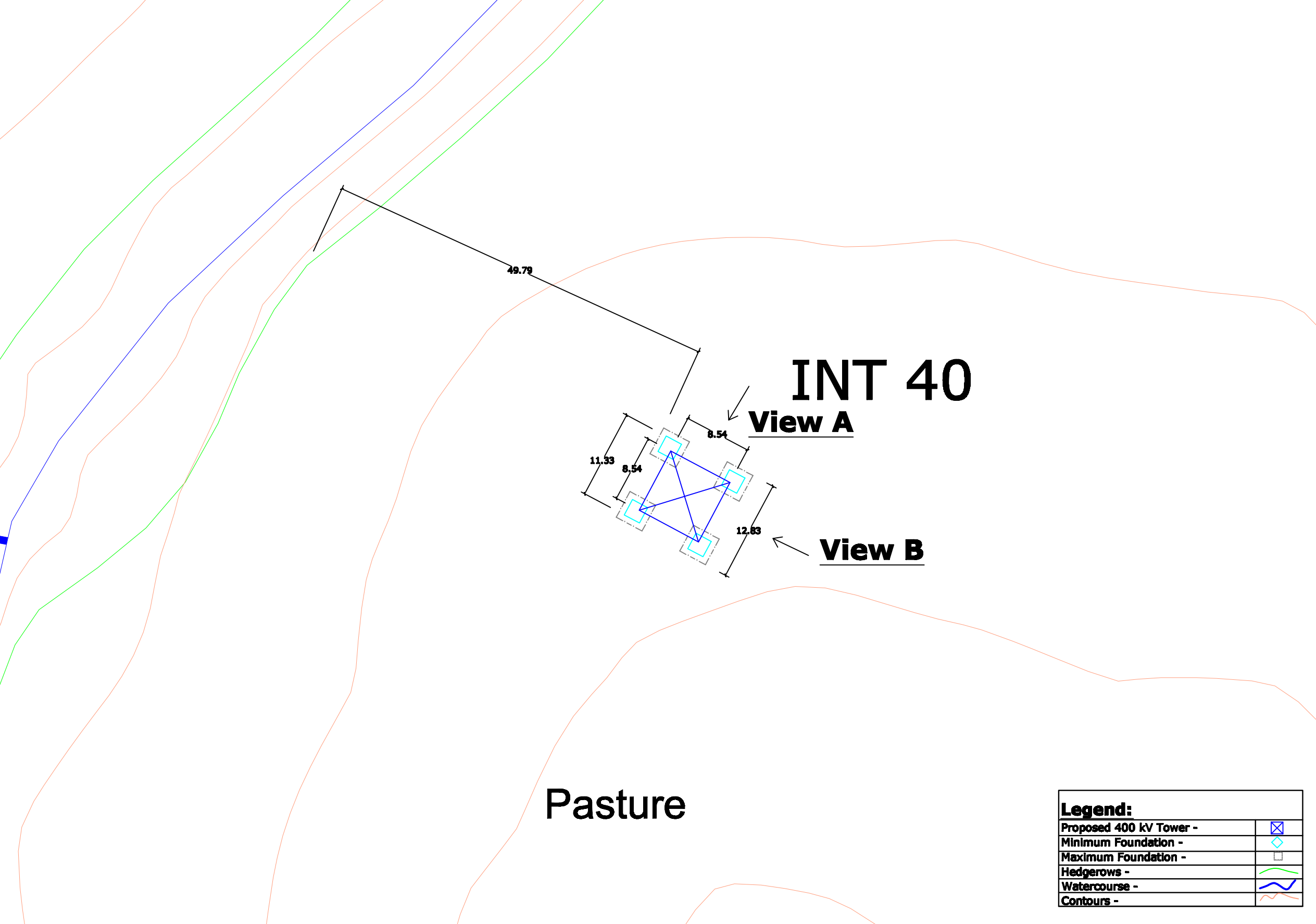

- View 1 - Site Location Map
View 2 - Tower Drawing
View 3 - Associated Works Drawing
View 4 - Overhead Line Route Map
View 5 - Tower & Foundation Layout

Note:
All foundations and towers are square in plan.

0	00.00.00	ISSUED FOR --	AS	AS	AS	AS			
REV.	DATE	REVISION DESCRIPTION	DRN	PROJ	VER	APP			
PURPOSE OF ISSUE - PRELIMINARY UNLESS INDICATED									
TENDER	<input type="checkbox"/>	CLIENT APPROVAL	<input type="checkbox"/>	CONSTRUCTION	<input type="checkbox"/>	AS-BUILT	<input type="checkbox"/>	REVISED	<input type="checkbox"/>
Client							N.I.E.		
Project							Tyrone - Cavan 400 kV Interconnector		
Contract									
Drawing Title							Proposed 400 kV Line Structure Location No 40 Composite Drawing		
Production Unit							High Voltage		
ES&F International							ES&F Energy Innovation		
ES&F Engineering Solutions, Stephen Court, 16-21 St. Stephen's Green, Dublin 2, Ireland. Tel: +353 (0)1 700 8000 Fax: +353 (0)1 700 7198 Email: marketing@esf.ie Web: www.esf.ie							ES&F Engineering Solutions is a trading name of ES&F Engineering & Facility Management Limited. Registered Office as above. Registered in Ireland No. 10256.		
DRN	PROJ	VER	CM	JD	APP	DATE			
JN	JN	JN	CM	JD	JD	April 2013			
CLIENT REP	102	AD	AD	AD	AD	As Shown			
DRAWING NUMBER							PE687-D141-093-040-000		