

Our Case Number: PL-500615-DS-26

Planning Authority Reference Number: WEB5441/25

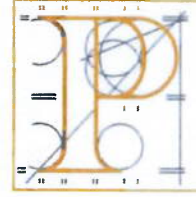

**An
Coimisiún
Pleanála**

Planning & Property Development
Dublin City Council South
Block 4, Floor 3
Civic Offices
Wood Quay
Dublin 8

Date: 24 APR 2026

Re: Revisions to previously approved Reg Ref. 3890/22 which include dormer structure and window to the front elevation and elevational alterations.
9, Bremen Avenue, Irishtown Dublin 4

Dear Sir/Madam,

I have been asked by the Commission to refer further to the above-mentioned case which was recently determined by the Commission.

The Commission has noted that condition number 5 of the order in its decision stipulates that site development and building works on Saturdays shall be carried out between 1800 to 1400 hours. This is an error; more correctly the hours in question for Saturdays should be between 0800 hours to 1400 hours. Henceforth, the said Commission order should be read in conjunction with this letter.

I trust the foregoing is of assistance and clarifies the matter.

Yours faithfully,
Kieran Somers
Executive Officer
Direct Line: 01-873-7250

ADHOC

Tel	Tel	(01) 858 8100
Glaó Áitiúil	LoCall	1890 275 175
Facs	Fax	(01) 872 2684
Láithreán Gréasáin	Website	www.pleanala.ie
Ríomhphost	Email	bord@pleanala.ie

64 Sráid Maoilbhríde	64 Marlborough Street
Baile Átha Cliath 1	Dublin 1
D01 V902	D01 V902