

Site Location Map

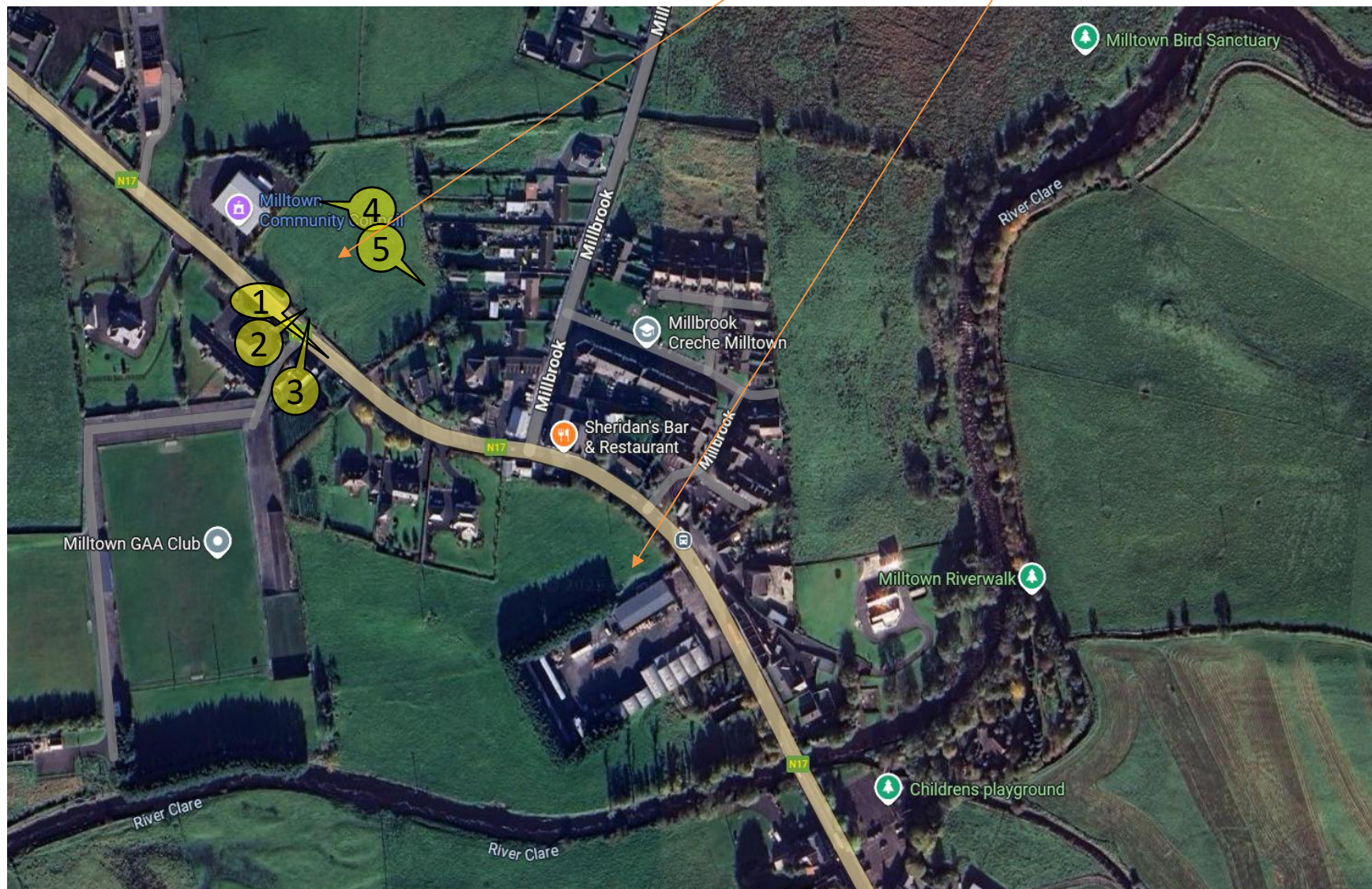

Key to Photographs



1-View southwards towards the centre of the Rural settlement from the appeal site.



2. Western boundary of appeal site with low wall stone boundary and two metre footpath and grass verge onto the N17 route.



3-Current agricultural entrance to appeal site from N17 within the 50kmh speed control zone.



4-View north-west within the appeal site towards the neighbouring community centre site.



5-View southwards within appeal site towards the wider land holding belonging to the applicant. .

