THIS DRAWING IS FOR INFORMATION PURPOSES ONLY

DRAWING REF. D1096-102

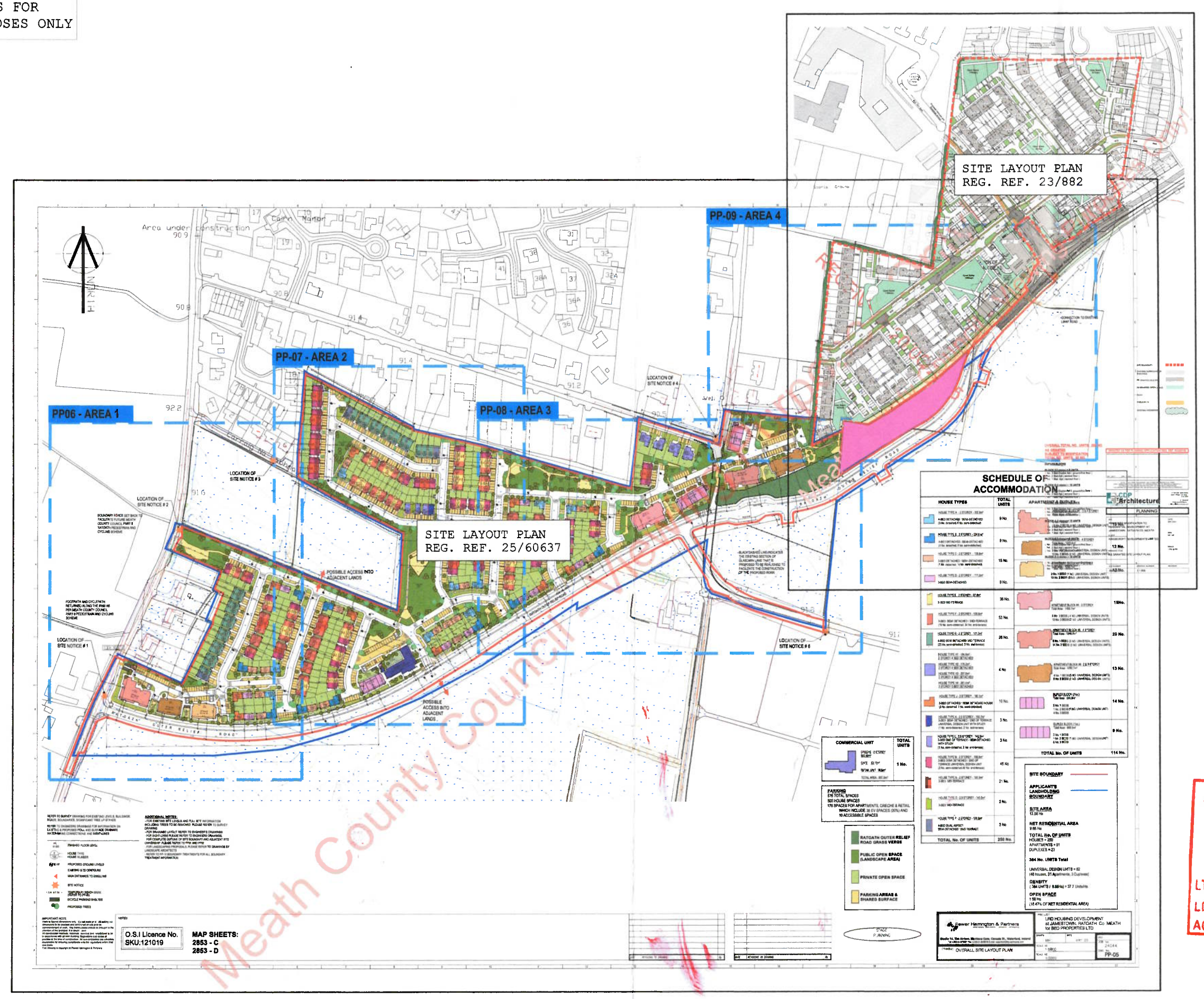

Meath County Council

AN COIMISIÚN PLEANÁLA
05 SEP 2025
LTR DATE 3rd party
LDG.
ACP. 323574-25

DRAWING No. 2 (A3 scaled to fit)

COMPOSITE SITE LAYOUT PLAN
(IDENTIFYING 'NO MAN'S LAND')

'NO MAN'S LAND' SHADED PINK & SHOWN THUS -

THIS DRAWING IS PREPARED USING A BEST MEAN FIT OF SITE LAYOUT PLANS DOWNLOADED FROM MEATH CO. CO. ONLINE PLANNING FILES.

THIS DRAWING IS FOR INFORMATION PURPOSES ONLY

DRAWING REF. D1096-101

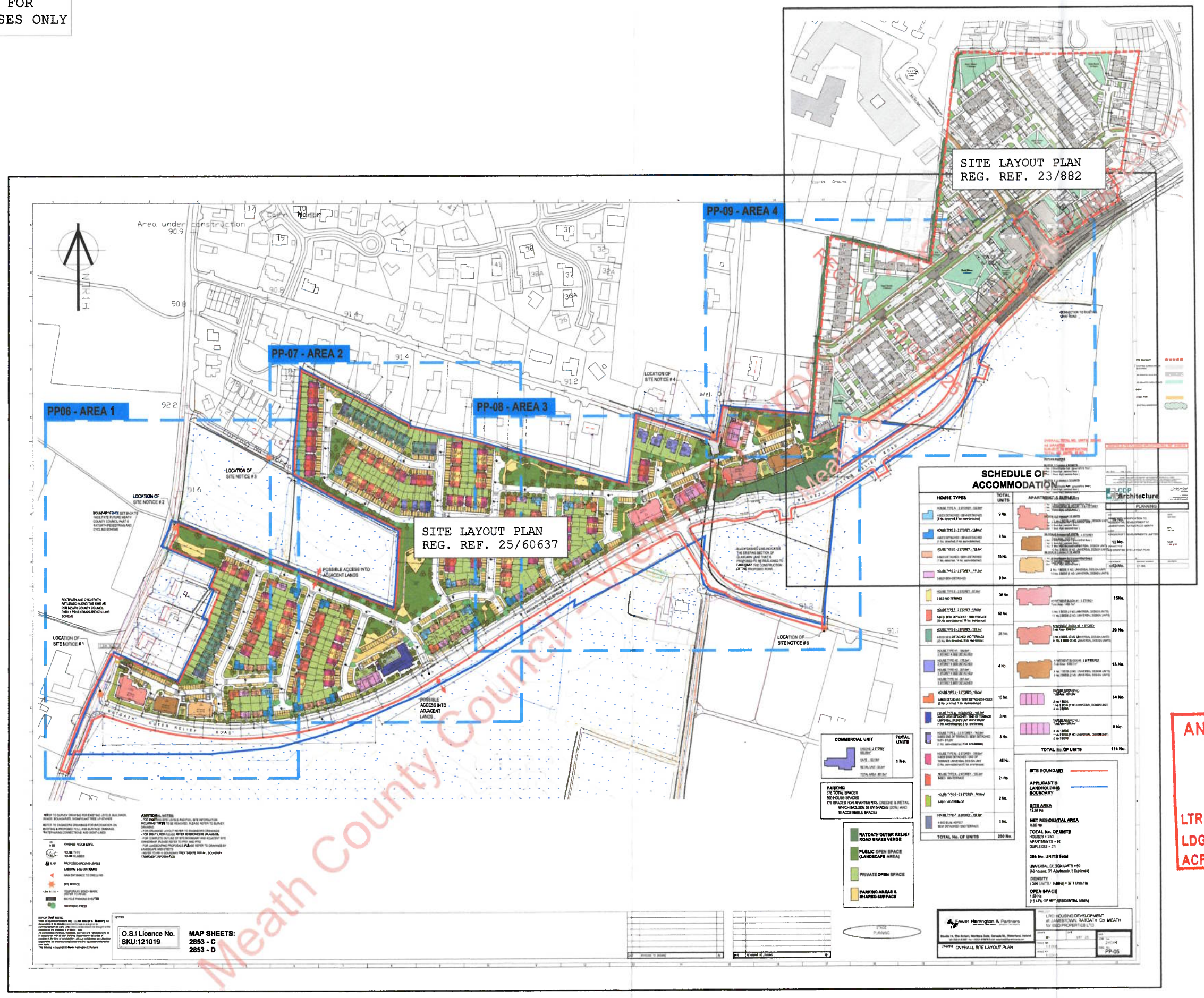

Meath County Council - Viewing

AN COMISIÚN PLEANÁLA
0 5 SEP 2025
LTR DATED _____ FROM 3rd Party
LDG-
ACP- 323574-25

DRAWING No. 1 (A3 scaled to fit)

COMPOSITE SITE LAYOUT PLAN

THIS DRAWING IS PREPARED USING A BEST MEAN FIT OF SITE LAYOUT PLANS DOWNLOADED FROM MEATH CO. CO. ONLINE PLANNING FILES.