

Patrick J TOBIN & Co. Ltd is a company with limited liability, registered in Galway, Ireland. Registered Number 042654. Registered Office is Fairgreen House, Fairgreen Road, Galway.

Area 3-Tawin East, Mweeldoon & Inishcorra Island

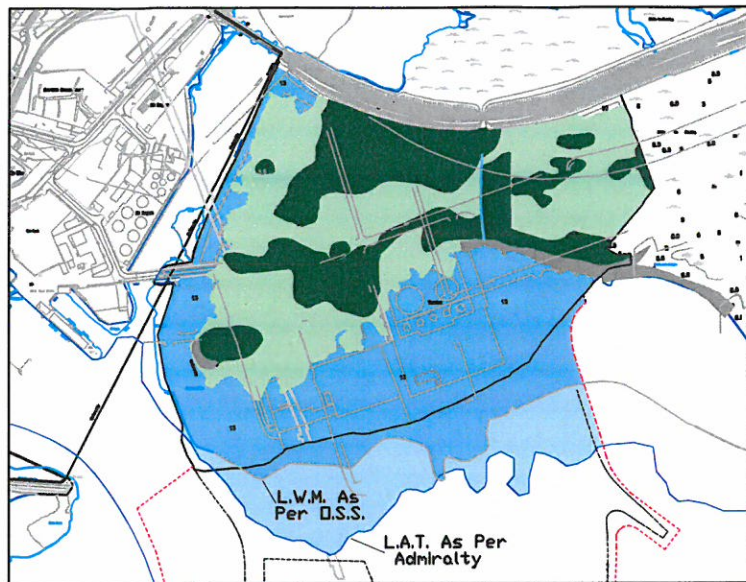

Proposed Harbour

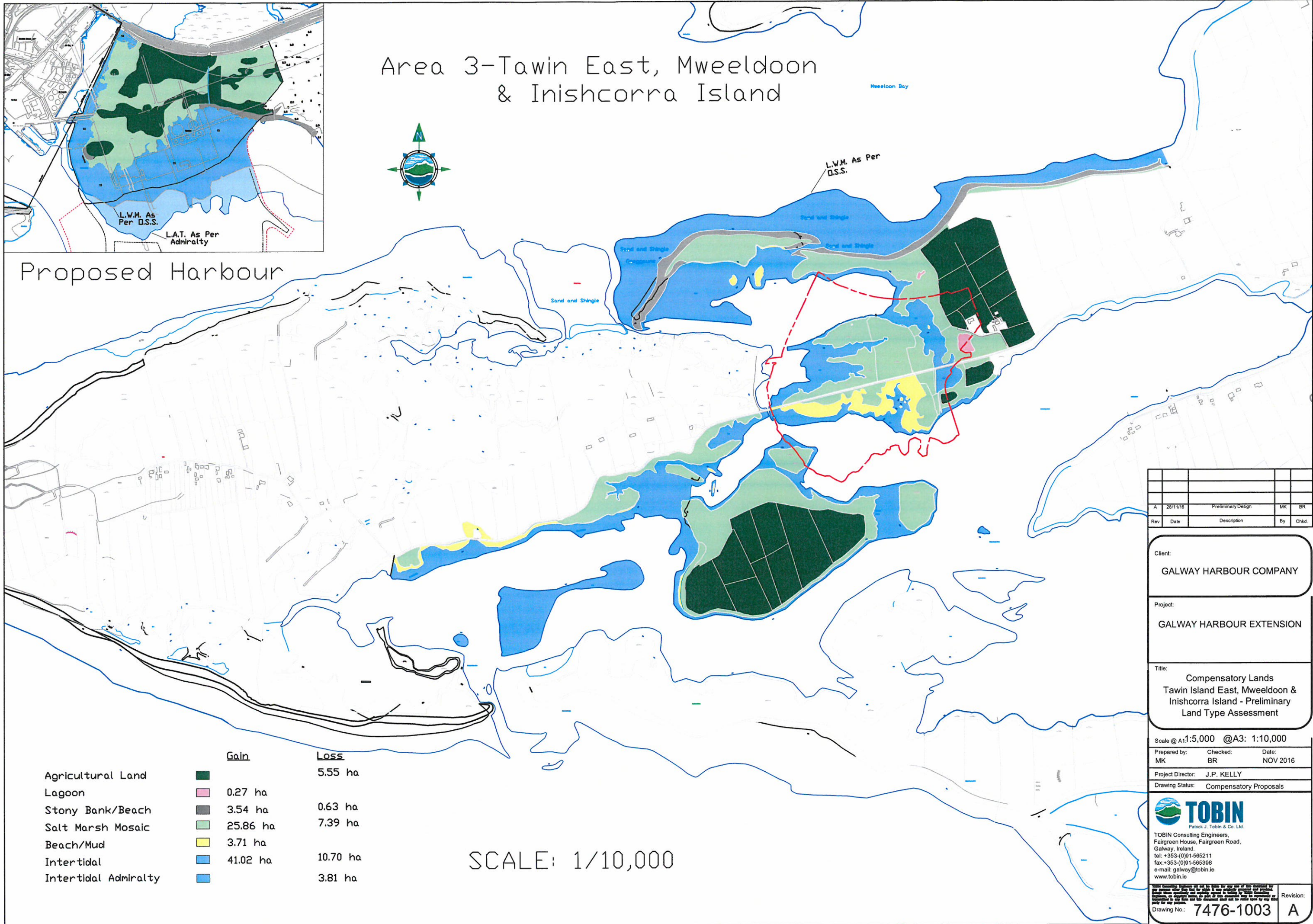

Rev	Date	Description	By	Chkd.
A	28/11/16	Preliminary Design	MK	BR

Client:
GALWAY HARBOUR COMPANY

Project:
GALWAY HARBOUR EXTENSION

Title:
**Compensatory Lands
Tawin Island East, Mweeldoon &
Inishcorra Island - Preliminary
Land Type Assessment**

Scale @ A1: 5,000 @ A3: 1:10,000
Prepared by: MK Checked: BR Date: NOV 2016
Project Director: J.P. KELLY
Drawing Status: Compensatory Proposals

TOBIN
Patrick J. Tobin & Co. Ltd
TOBIN Consulting Engineers,
Fairgreen House, Fairgreen Road,
Galway, Ireland.
tel: +353-(0)91-565211
fax: +353-(0)91-565398
e-mail: galway@tobin.ie
www.tobin.ie

	Gain	Loss
Agricultural Land	0.27 ha	5.55 ha
Lagoon	3.54 ha	0.63 ha
Stony Bank/Beach	25.86 ha	7.39 ha
Salt Marsh Mosaic	3.71 ha	
Beach/Mud		10.70 ha
Intertidal	41.02 ha	3.81 ha
Intertidal Admiralty		

SCALE: 1/10,000

Drawing No.: **7476-1003** Revision: **A**



Proposed Harbour

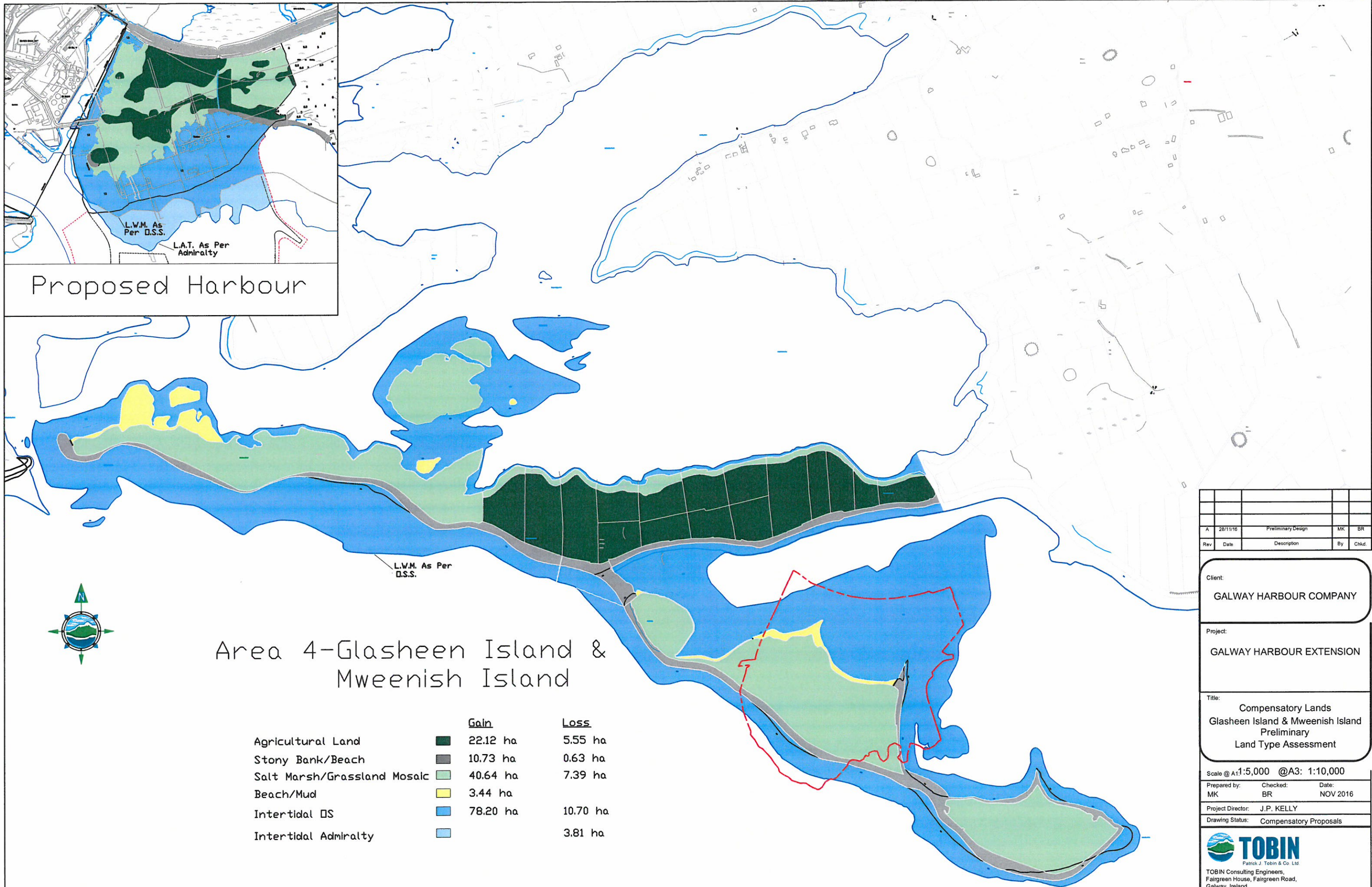

Area 4-Glasheen Island & Mweenish Island

	Gain	Loss
Agricultural Land	22.12 ha	5.55 ha
Stony Bank/Beach	10.73 ha	0.63 ha
Salt Marsh/Grassland Mosaic	40.64 ha	7.39 ha
Beach/Mud	3.44 ha	
Intertidal DS	78.20 ha	10.70 ha
Intertidal Admiralty		3.81 ha

SCALE: 1/10,000

Rev	Date	Description	By	Chkd
A	28/11/16	Preliminary Design	MK	BR

Client:
GALWAY HARBOUR COMPANY

Project:
GALWAY HARBOUR EXTENSION

Title:
Compensatory Lands
Glasheen Island & Mweenish Island
Preliminary
Land Type Assessment

Scale @ A1:5,000 @A3: 1:10,000

Prepared by: MK Checked: BR Date: NOV 2016

Project Director: J.P. KELLY

Drawing Status: Compensatory Proposals

TOBIN
Patrick J. Tobin & Co. Ltd
TOBIN Consulting Engineers,
Fairgreen House, Fairgreen Road,
Galway, Ireland.
tel: +353-(0)91-565211
fax: +353-(0)91-565398
e-mail: galway@tobin.ie
www.tobin.ie

Revision:
Drawing No.: 7476-1004 A

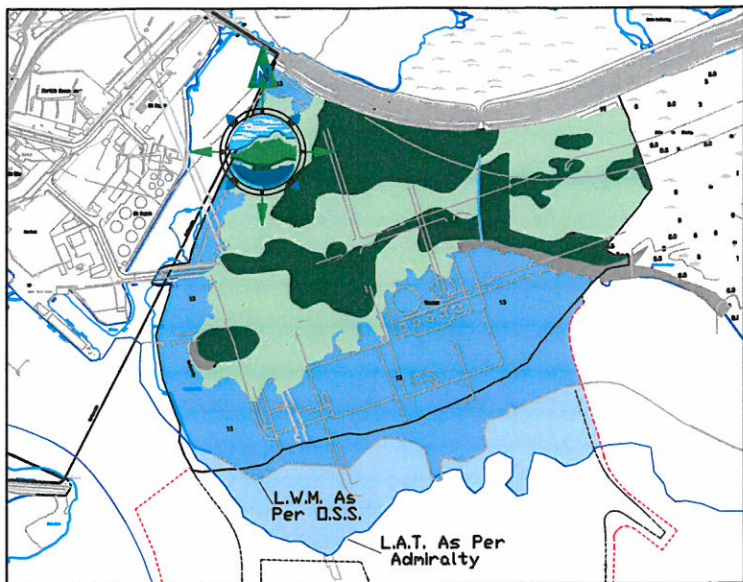

Proposed Harbour

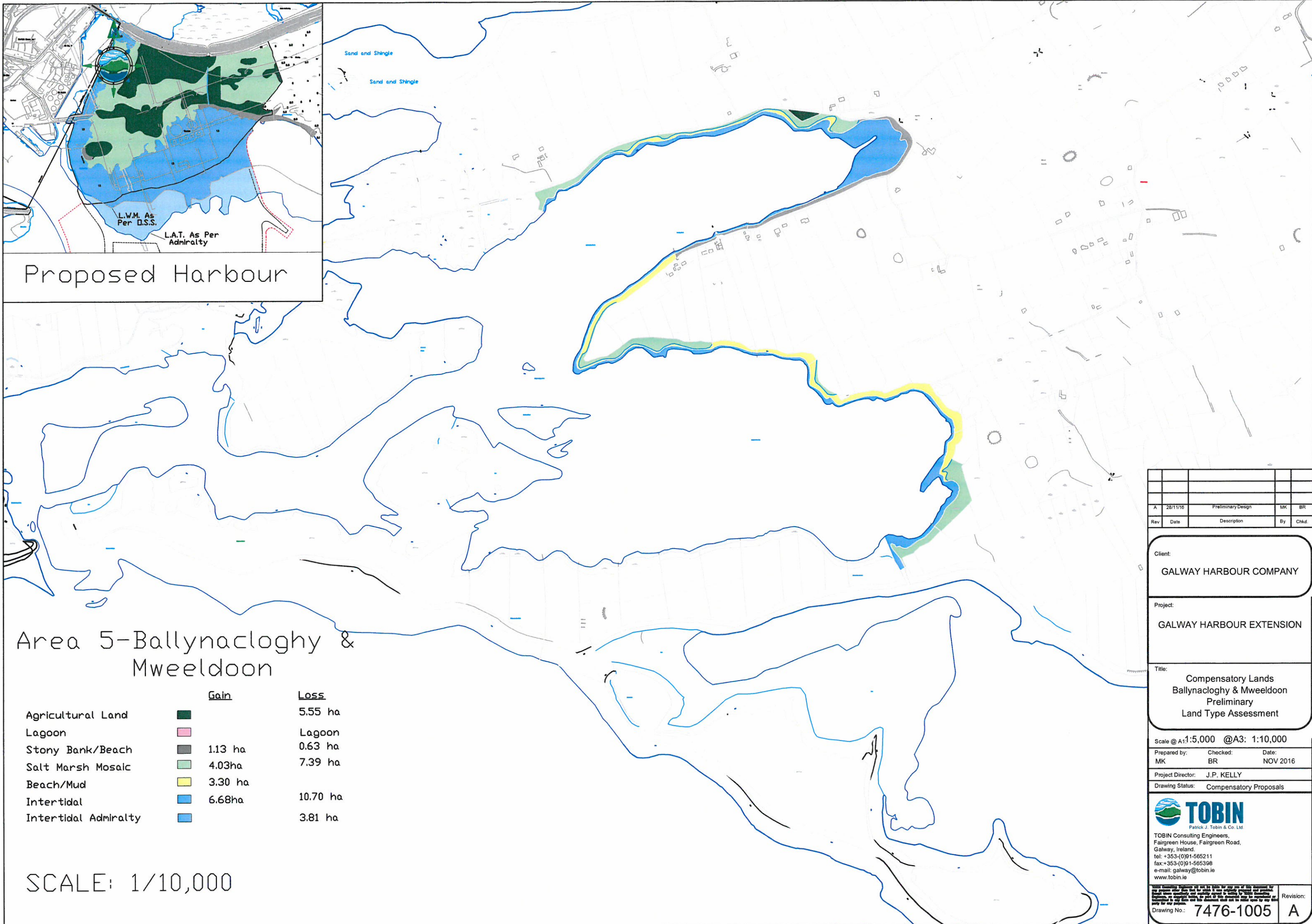

Area 5-Ballynacloghy & Mweeldoon

	Gain	Loss
Agricultural Land		5.55 ha
Lagoon		Lagoon
Stony Bank/Beach	1.13 ha	0.63 ha
Salt Marsh Mosaic	4.03ha	7.39 ha
Beach/Mud	3.30 ha	
Intertidal	6.68ha	10.70 ha
Intertidal Admiralty		3.81 ha

SCALE: 1/10,000

Rev	Date	Description	By	Chkd
A	28/11/16	Preliminary Design	MK	BR

Client:
GALWAY HARBOUR COMPANY

Project:
GALWAY HARBOUR EXTENSION

Title:
**Compensatory Lands
Ballynacloghy & Mweeldoon
Preliminary
Land Type Assessment**

Scale @ A1:5,000 @A3: 1:10,000

Prepared by: MK Checked: BR Date: NOV 2016

Project Director: J.P. KELLY

Drawing Status: Compensatory Proposals

TOBIN
Patrick J. Tobin & Co. Ltd
TOBIN Consulting Engineers,
Fairgreen House, Fairgreen Road,
Galway, Ireland.
tel: +353-(0)91-565211
fax: +353-(0)91-565398
e-mail: galway@tobin.ie
www.tobin.ie

Drawing No.: **7476-1005** Revision: **A**

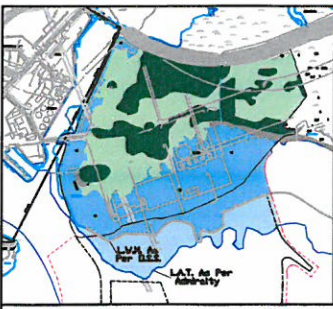

Proposed Harbour
1/20,000

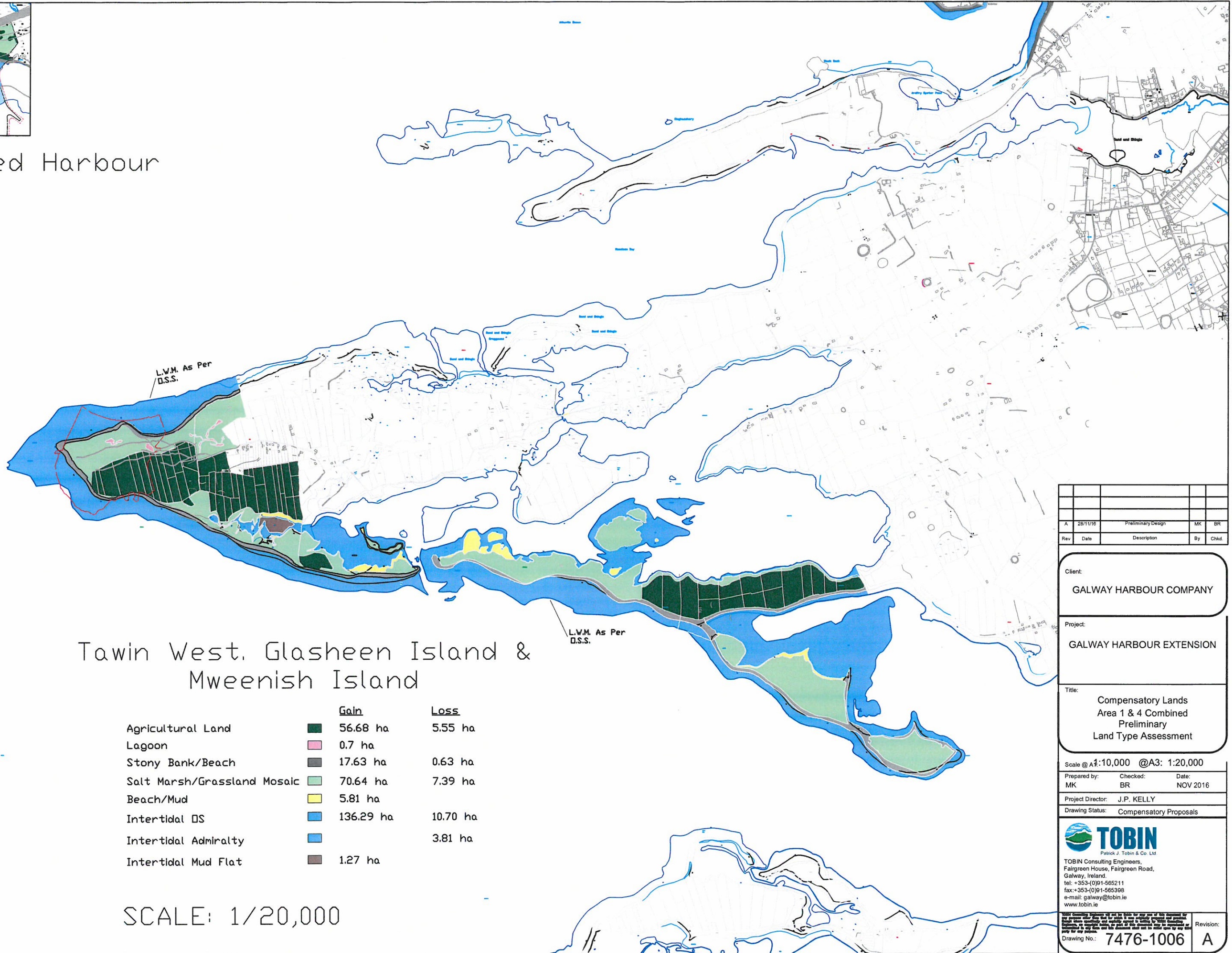

Tawin West, Glasheen Island &
Mweenish Island

	<u>Gain</u>	<u>Loss</u>
Agricultural Land	56.68 ha	5.55 ha
Lagoon	0.7 ha	
Stony Bank/Beach	17.63 ha	0.63 ha
Salt Marsh/Grassland Mosaic	70.64 ha	7.39 ha
Beach/Mud	5.81 ha	
Intertidal DS	136.29 ha	10.70 ha
Intertidal Admiralty		3.81 ha
Intertidal Mud Flat	1.27 ha	

SCALE: 1/20,000

Rev	Date	Description	By	Chkd
A	28/11/16	Preliminary Design	MK	BR

Client:
GALWAY HARBOUR COMPANY

Project:
GALWAY HARBOUR EXTENSION

Title:
**Compensatory Lands
Area 1 & 4 Combined
Preliminary
Land Type Assessment**

Scale @ A1: 1:10,000 @ A3: 1:20,000
 Prepared by: MK Checked: BR Date: NOV 2016
 Project Director: J.P. KELLY
 Drawing Status: Compensatory Proposals

TOBIN
Patrick J. Tobin & Co. Ltd.
 TOBIN Consulting Engineers,
 Fairgreen House, Fairgreen Road,
 Galway, Ireland.
 tel: +353-(0)91-565211
 fax: +353-(0)91-565398
 e-mail: galway@tobin.ie
 www.tobin.ie

Drawing No.: **7476-1006** Revision: **A**



Area 1: Tawin West

Erosion ■ 2.421 ha
 Deposition ■ 0.271 ha

SCALE: 1/10,000

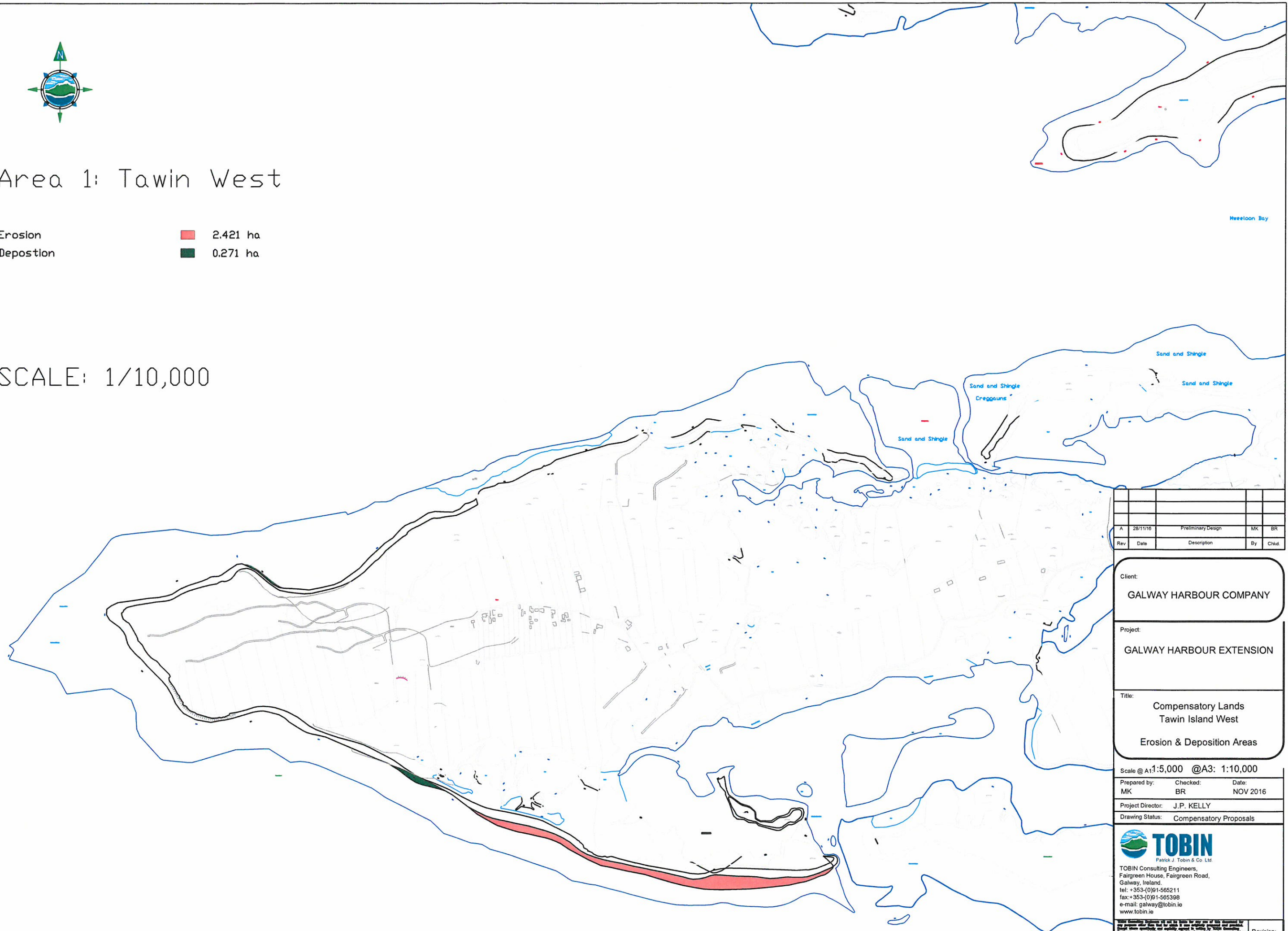

Rev	Date	Description	By	Chkd
A	28/11/16	Preliminary Design	MK	BR

Client:
GALWAY HARBOUR COMPANY

Project:
GALWAY HARBOUR EXTENSION

Title:
**Compensatory Lands
 Tawin Island West
 Erosion & Deposition Areas**

Scale @ A1: 1:5,000 @ A3: 1:10,000
 Prepared by: MK Checked: BR Date: NOV 2016
 Project Director: J.P. KELLY
 Drawing Status: Compensatory Proposals

TOBIN
 Patrick J. Tobin & Co. Ltd.
 TOBIN Consulting Engineers,
 Fairgreen House, Fairgreen Road,
 Galway, Ireland.
 tel: +353 (0)91-565211
 fax: +353 (0)91-565398
 e-mail: galway@tobin.ie
 www.tobin.ie

Drawing No.: **7476-1007** Revision: **A**

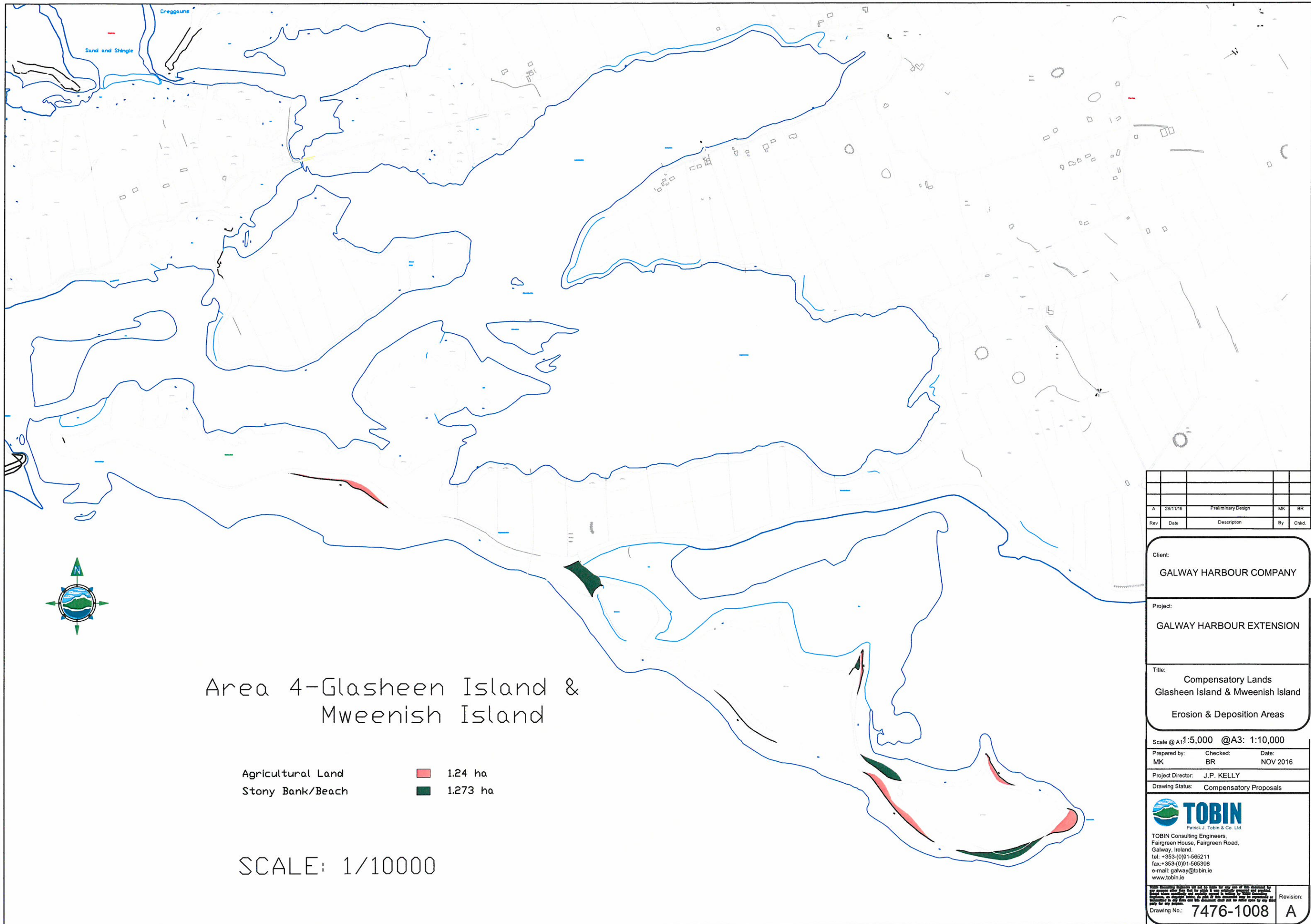

Area 4-Glasheen Island & Mweenish Island

Agricultural Land 1.24 ha
 Stony Bank/Beach 1.273 ha

SCALE: 1/10000

Rev	Date	Description	By	Chkd.
A	28/11/16	Preliminary Design	MK	BR

Client:
GALWAY HARBOUR COMPANY

Project:
GALWAY HARBOUR EXTENSION

Title:
**Compensatory Lands
 Glasheen Island & Mweenish Island
 Erosion & Deposition Areas**

Scale @ A1:1:5,000 @A3: 1:10,000
 Prepared by: MK Checked: BR Date: NOV 2016
 Project Director: J.P. KELLY
 Drawing Status: Compensatory Proposals

TOBIN
 Patrick J. Tobin & Co. Ltd.
 TOBIN Consulting Engineers,
 Fairgreen House, Fairgreen Road,
 Galway, Ireland.
 tel: +353-(0)91-565211
 fax: +353-(0)91-565398
 e-mail: galway@tobin.ie
 www.tobin.ie

All Compensatory Proposals will not be liable for any use of this document for any purpose other than that for which it was originally prepared and intended. It is the responsibility of the user to ensure that the information contained herein is accurate, complete, and up-to-date. The user shall be responsible for any errors, omissions, or inaccuracies in this document and shall be held liable for any use of this document for any purpose other than that for which it was originally prepared and intended.

Drawing No: **7476-1008** Revision: **A**