



Disclaimer

"This email is confidential and intended solely for the use of the individual to whom it is addressed. If you are not the intended recipient, be advised that you have received this email in error and that any use, dissemination, forwarding, printing, or copying of this email is strictly prohibited. If you have received this email in error please contact the sender and destroy this email. Any views or opinions presented are solely those of the author and do not necessarily represent those of TOBIN. Although this email and any attachments are believed to be free of any virus or other defects, which might affect any computer or IT system into which they are received, no responsibility is accepted by TOBIN for any loss or damage arising in any way from the receipt or use thereof"

---

Patrick J TOBIN & Co. Ltd is a company with limited liability, registered in Galway, Ireland. Registered Number 042654. Registered Office is Fairgreen House, Fairgreen Road, Galway.





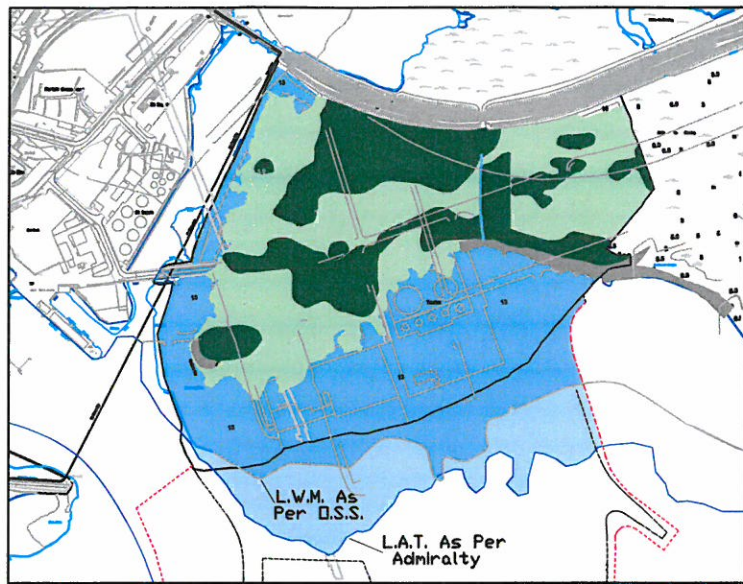

# Proposed Harbour

	Gain	Loss
Stony Bank/Beach	0.16 ha	0.63 ha
Salt Marsh/Grassland Mosaic	7.94 ha	7.39 ha
Beach/Mud	1.02 ha	
Intertidal DS	31.81 ha	10.70 ha
Intertidal Admiralty		3.81 ha

SCALE: 1/10,000

## Area 7: Middle Third/Maree

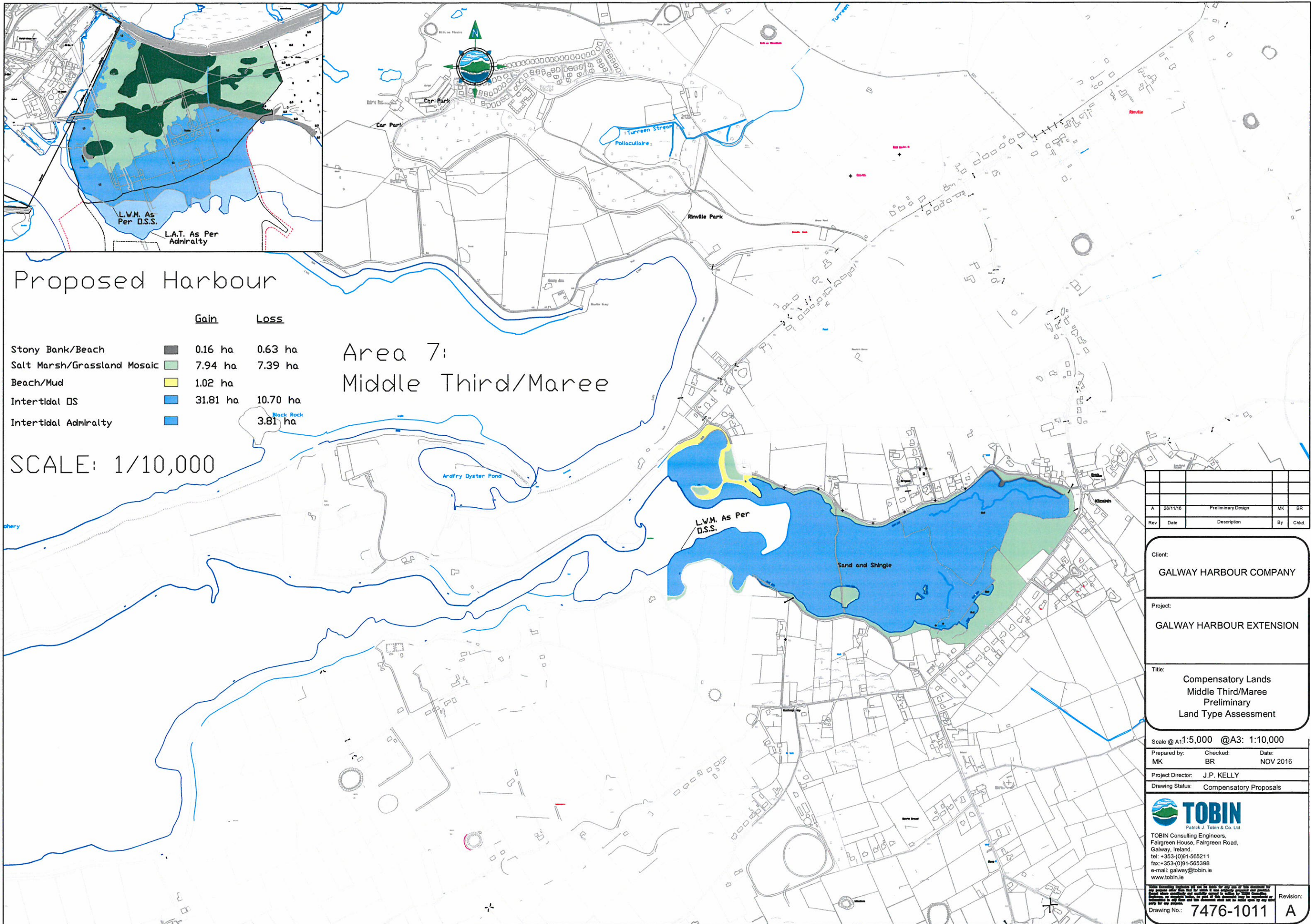

Rev	Date	Description	By	Chkd
A	28/11/16	Preliminary Design	MK	BR

Client:  
**GALWAY HARBOUR COMPANY**

Project:  
**GALWAY HARBOUR EXTENSION**

Title:  
**Compensatory Lands  
Middle Third/Maree  
Preliminary  
Land Type Assessment**

Scale @ A1: 5,000 @ A3: 1:10,000  
 Prepared by: MK Checked: BR Date: NOV 2016  
 Project Director: J.P. KELLY  
 Drawing Status: Compensatory Proposals

**TOBIN**  
Patrick J. Tobin & Co. Ltd.  
TOBIN Consulting Engineers,  
Fairgreen House, Fairgreen Road,  
Galway, Ireland.  
tel: +353-(0)91-565211  
fax: +353-(0)91-565398  
e-mail: galway@tobin.ie  
www.tobin.ie

Drawing No: **7476-1011** Revision: **A**

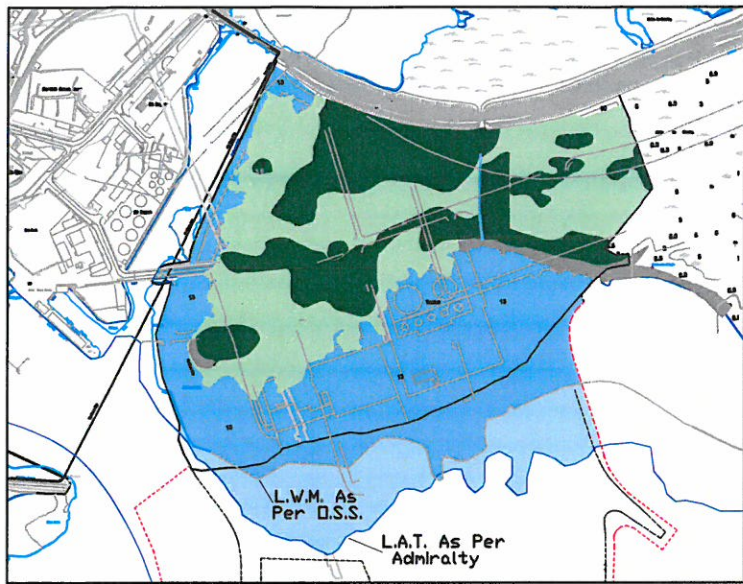

# Area 8: Ardfy

	Gain	Loss
Agricultural Land	1.045 ha	5.55 ha
Lagoon	9.86 ha	0.63 ha
Stony Bank/Beach	3.84 ha	7.39 ha
Salt Marsh/Grassland Mosaic	1.99 ha	
Beach/Mud	48.28 ha	10.70 ha
Intertidal DS	3.81 ha	
Intertidal Admiralty	1.27 ha	
Intertidal Mud Flat		

SCALE: 1/10,000

## Proposed Harbour

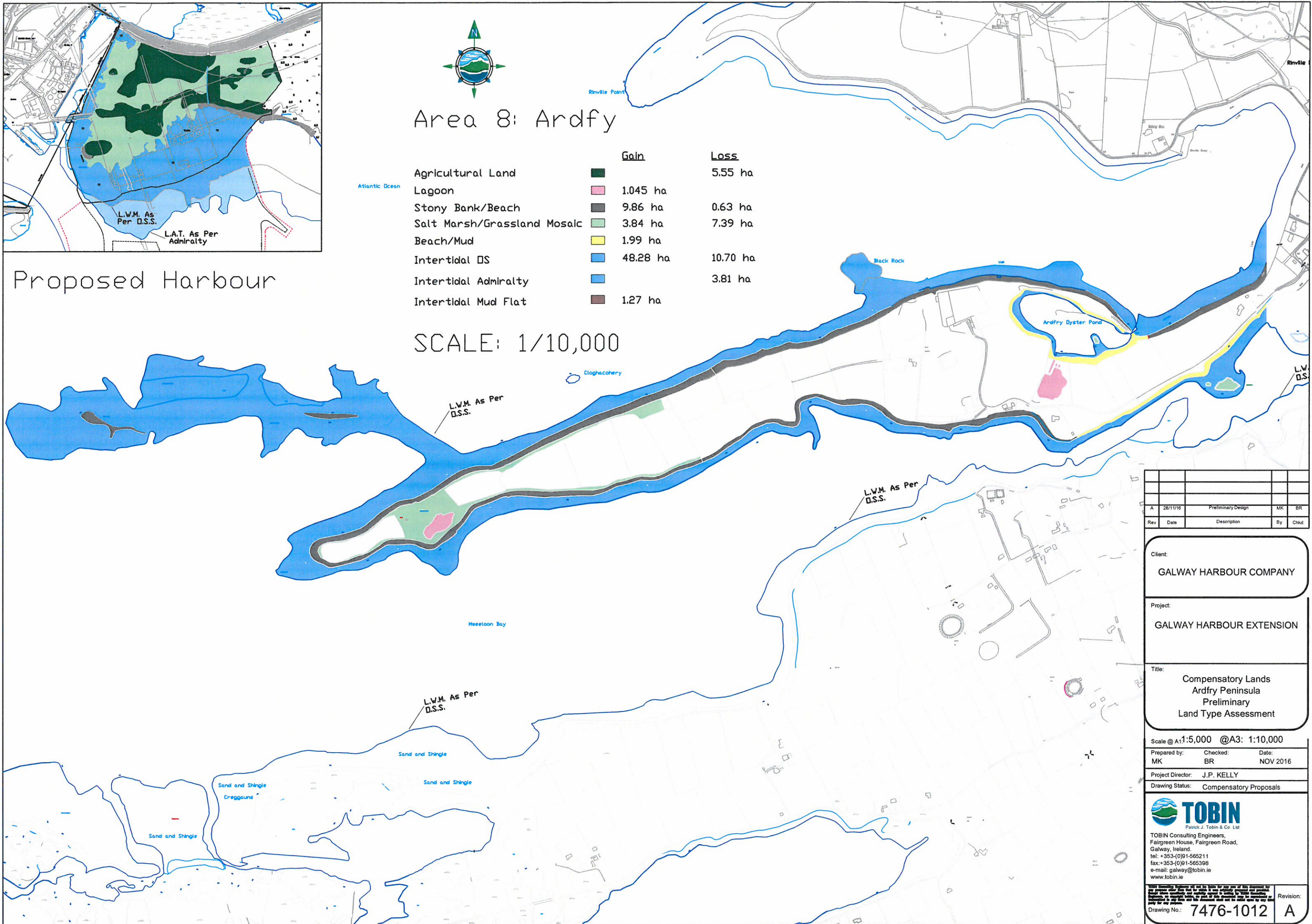

Rev	Date	Description	By	Chkd.
A	28/11/16	Preliminary Design	MK	BR

Client:  
**GALWAY HARBOUR COMPANY**

Project:  
**GALWAY HARBOUR EXTENSION**

Title:  
**Compensatory Lands  
Ardfry Peninsula  
Preliminary  
Land Type Assessment**

Scale @ A1: 1:5,000 @ A3: 1:10,000  
 Prepared by: MK Checked: BR Date: NOV 2016  
 Project Director: J.P. KELLY  
 Drawing Status: Compensatory Proposals

TOBIN Consulting Engineers,  
 Fairgreen House, Fairgreen Road,  
 Galway, Ireland.  
 tel: +353-(0)91-565211  
 fax: +353-(0)91-565398  
 e-mail: galway@tobin.ie  
 www.tobin.ie

Drawing No.: **7476-1012** Revision: **A**

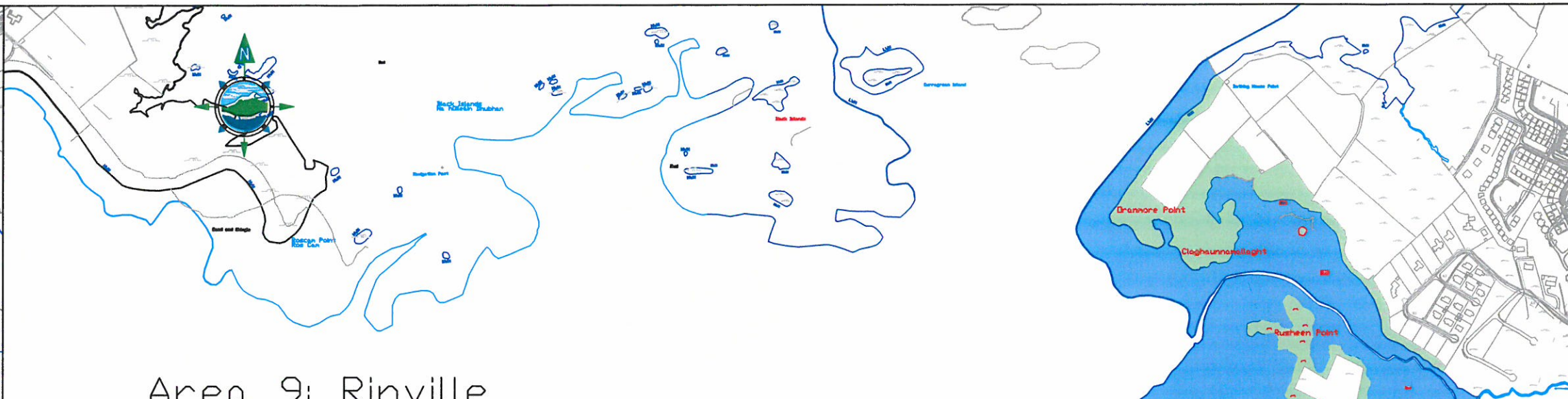
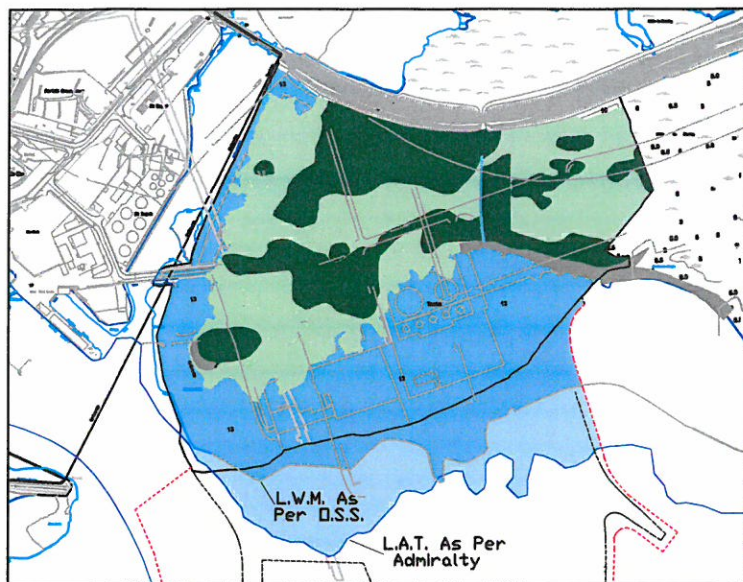

## Area 9: Rinville

### Proposed Harbour

	Gain	Loss
Lagoon	7.18 ha	
Stony Bank/Beach	13.02 ha	0.63 ha
Salt Marsh/Grassland Mosaic	33.68 ha	7.39 ha
Beach/Mud		
Intertidal DS	56.95 ha	10.70 ha
Intertidal Admiralty		3.81 ha

SCALE: 1/10,000

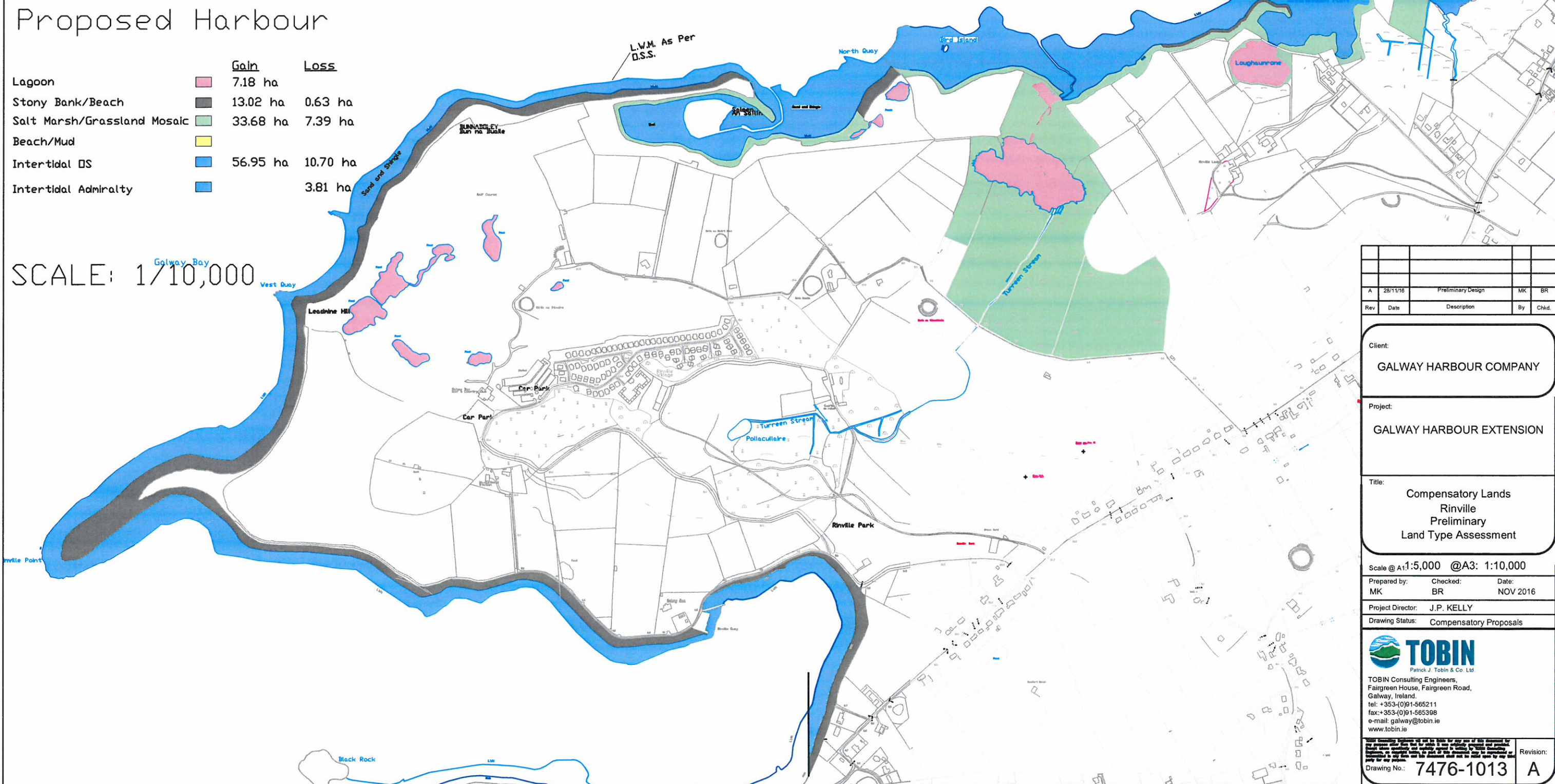

Rev	Date	Description	By	Chkd.
A	28/11/16	Preliminary Design	MK	BR

Client:  
**GALWAY HARBOUR COMPANY**

Project:  
**GALWAY HARBOUR EXTENSION**

Title:  
**Compensatory Lands  
Rinville  
Preliminary  
Land Type Assessment**

Scale @ A1: 1:5,000 @A3: 1:10,000  
 Prepared by: MK Checked: BR Date: NOV 2016  
 Project Director: J.P. KELLY  
 Drawing Status: Compensatory Proposals

**TOBIN**  
Patrick J. Tobin & Co. Ltd  
TOBIN Consulting Engineers,  
Fairgreen House, Fairgreen Road,  
Galway, Ireland.  
tel: +353-(0)91-565211  
fax: +353-(0)91-565388  
e-mail: galway@tobin.ie  
www.tobin.ie

Drawing No.: **7476-1013** Revision: **A**

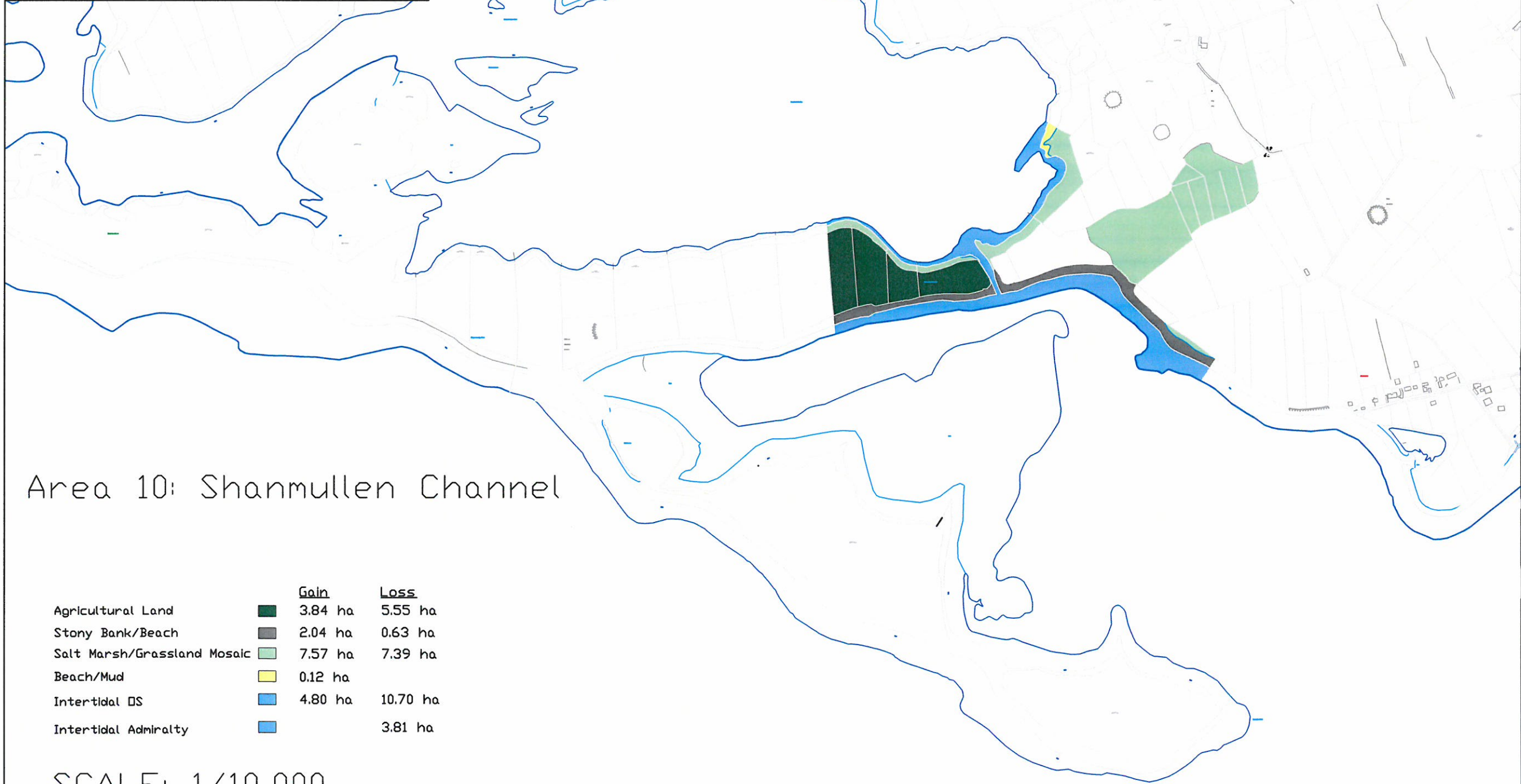
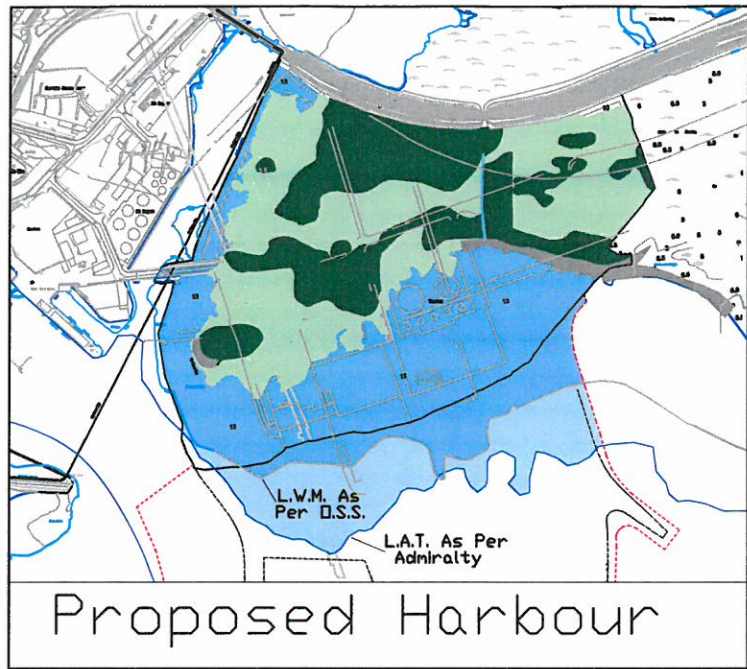

Area 10: Shanmullen Channel

	Gain	Loss
Agricultural Land	3.84 ha	5.55 ha
Stony Bank/Beach	2.04 ha	0.63 ha
Salt Marsh/Grassland Mosaic	7.57 ha	7.39 ha
Beach/Mud	0.12 ha	
Intertidal DS	4.80 ha	10.70 ha
Intertidal Admiralty		3.81 ha

SCALE: 1/10,000



Rev	Date	Description	By	Chkd.
A	28/11/16	Preliminary Design	MK	BR

Client:  
GALWAY HARBOUR COMPANY

Project:  
GALWAY HARBOUR EXTENSION

Title:  
Compensatory Lands  
Shanmullen Channel  
Preliminary  
Land Type Assessment

Scale @ A1: 1:5,000 @A3: 1:10,000  
 Prepared by: MK Checked: BR Date: NOV 2016  
 Project Director: J.P. KELLY  
 Drawing Status: Compensatory Proposals

TOBIN Consulting Engineers,  
 Fairgreen House, Fairgreen Road,  
 Galway, Ireland.  
 tel: +353-(0)91-565211  
 fax: +353-(0)91-565398  
 e-mail: galway@tobin.ie  
 www.tobin.ie

Drawing No.: 7476-1014 A

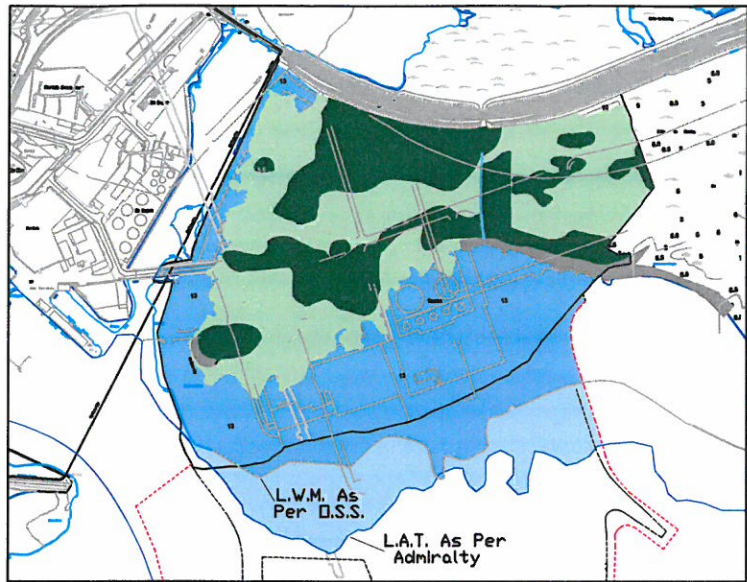

# Proposed Harbour

## Area 11: Parknahulla/Muckinish

Intertidal DS  17.57 ha 10.70 ha

SCALE: 1/10,000

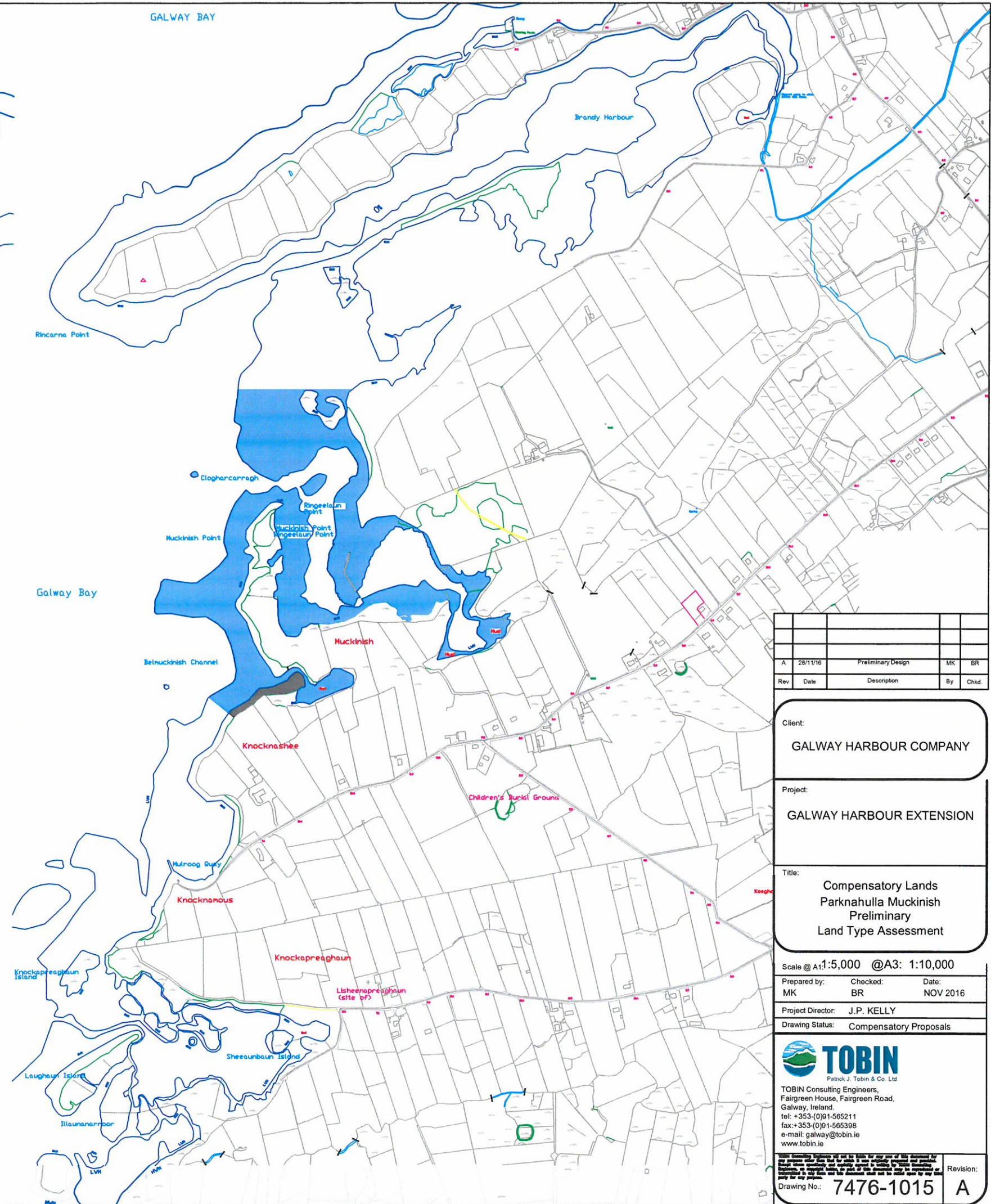

Rev	Date	Description	By	Chkd.
A	28/11/16	Preliminary Design	MK	BR

Client:  
**GALWAY HARBOUR COMPANY**

Project:  
**GALWAY HARBOUR EXTENSION**

Title:  
**Compensatory Lands  
Parknahulla Muckinish  
Preliminary  
Land Type Assessment**

Scale @ A1: 5,000 @A3: 1:10,000  
 Prepared by: MK Checked: BR Date: NOV 2016  
 Project Director: J.P. KELLY  
 Drawing Status: Compensatory Proposals

**TOBIN**  
 Patrick J. Tobin & Co. Ltd  
 TOBIN Consulting Engineers,  
 Fairgreen House, Fairgreen Road,  
 Galway, Ireland.  
 tel: +353-(0)91-565211  
 fax: +353-(0)91-565308  
 e-mail: galway@tobin.ie  
 www.tobin.ie

Drawing No.: **7476-1015** Revision: **A**