

03 Proposed Rear Elevation (partial)  
112 1:50

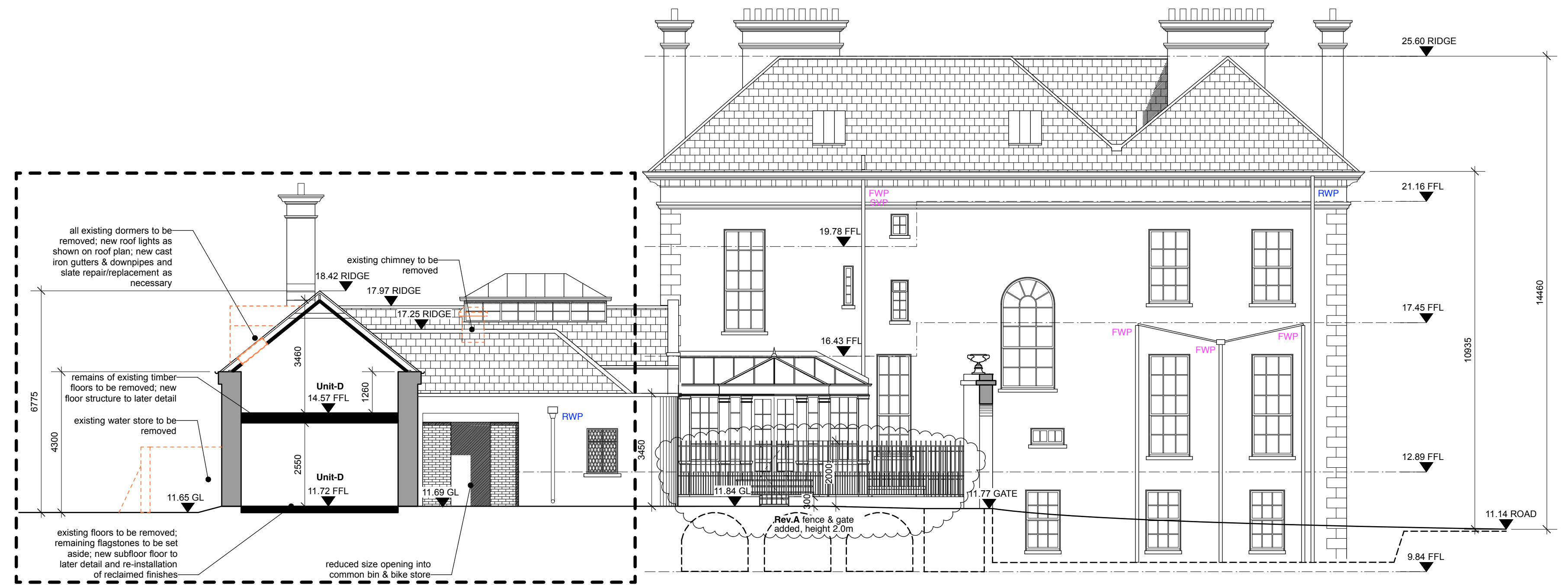

01 Proposed Rear Elevation (West) / Section A-A  
112 1:100

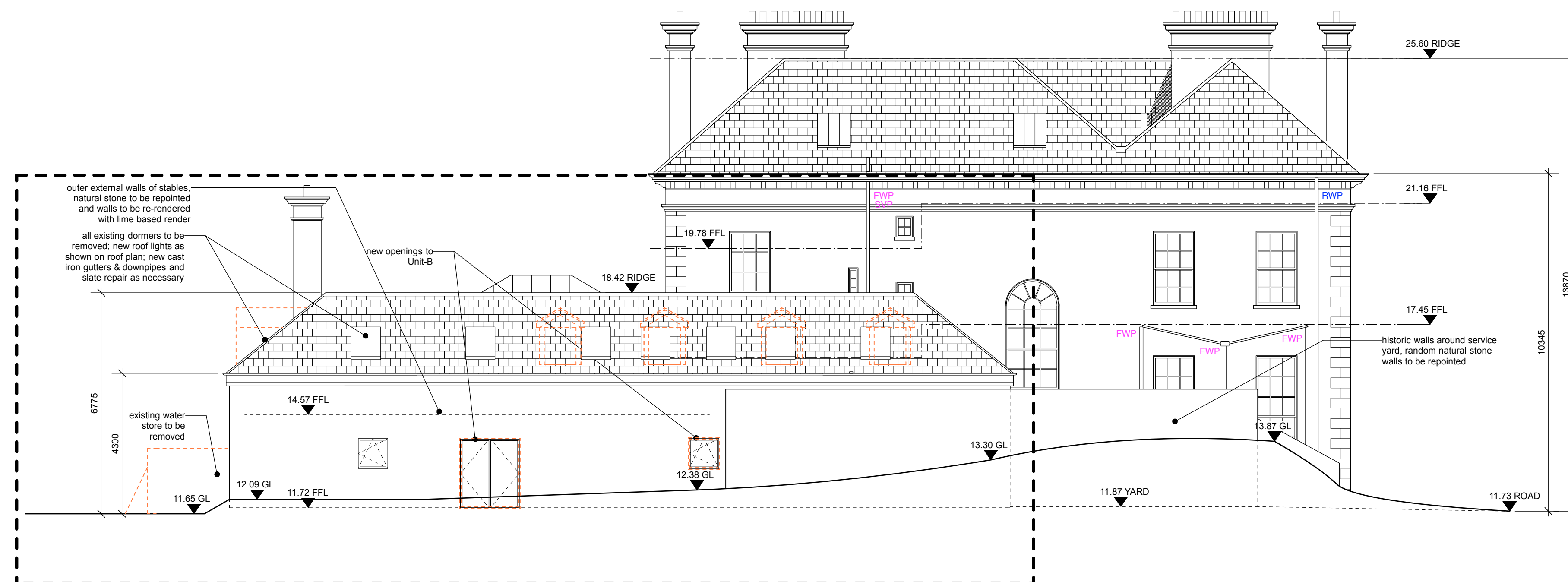

02 Proposed Rear Elevation (West)  
112 1:100

- LEGEND
- Area subject to amendments
  - Existing Structures
  - Proposed Demolition
  - Proposed Structures
  - Foulwater Drainage
  - Surfacewater Drainage
  - Downpipes / Soil-Vent-Pipes
  - Inspection Chamber
  - Armstrong Junction
  - Gully Trap
  - 17.27 FFL
  - 27.71 FFL

		<b>Planning</b>	
		JOB: Auburn House & Stables LOCATION: Malahide Road TITLE: Proposed Rear (West) Elevation & Section A-A	DWG. NO.: 2366-11-4-112 DRAWN: June 2020 SCALE: 1:100
ARCHITECTURE CONSERVATION INTERIORS	88 RANELAGH, DUBLIN 6, IRELAND W: www.sheehanandbarry.com T: 353 (0) 1 496 2880 E: post@sb1.ie	REV. A REVISION DESCRIPTION: fence to rear of Main House & changed access to stores for Units A-D	REVISED BY: MR REVISION DATE: 2021-03-05

NOTE: FIGURED DIMENSIONS TO BE TAKEN. THIS DRAWING SHOULD NOT BE SCALED. SITE DIMENSIONS ARE TO BE CHECKED PRIOR TO COMMENCEMENT. IN CASE OF DOUBT OR DISCREPANCIES PLEASE REFER TO THE ARCHITECT FOR CONSTRUCTION.