

01 Proposed Section B-B
113 1:100

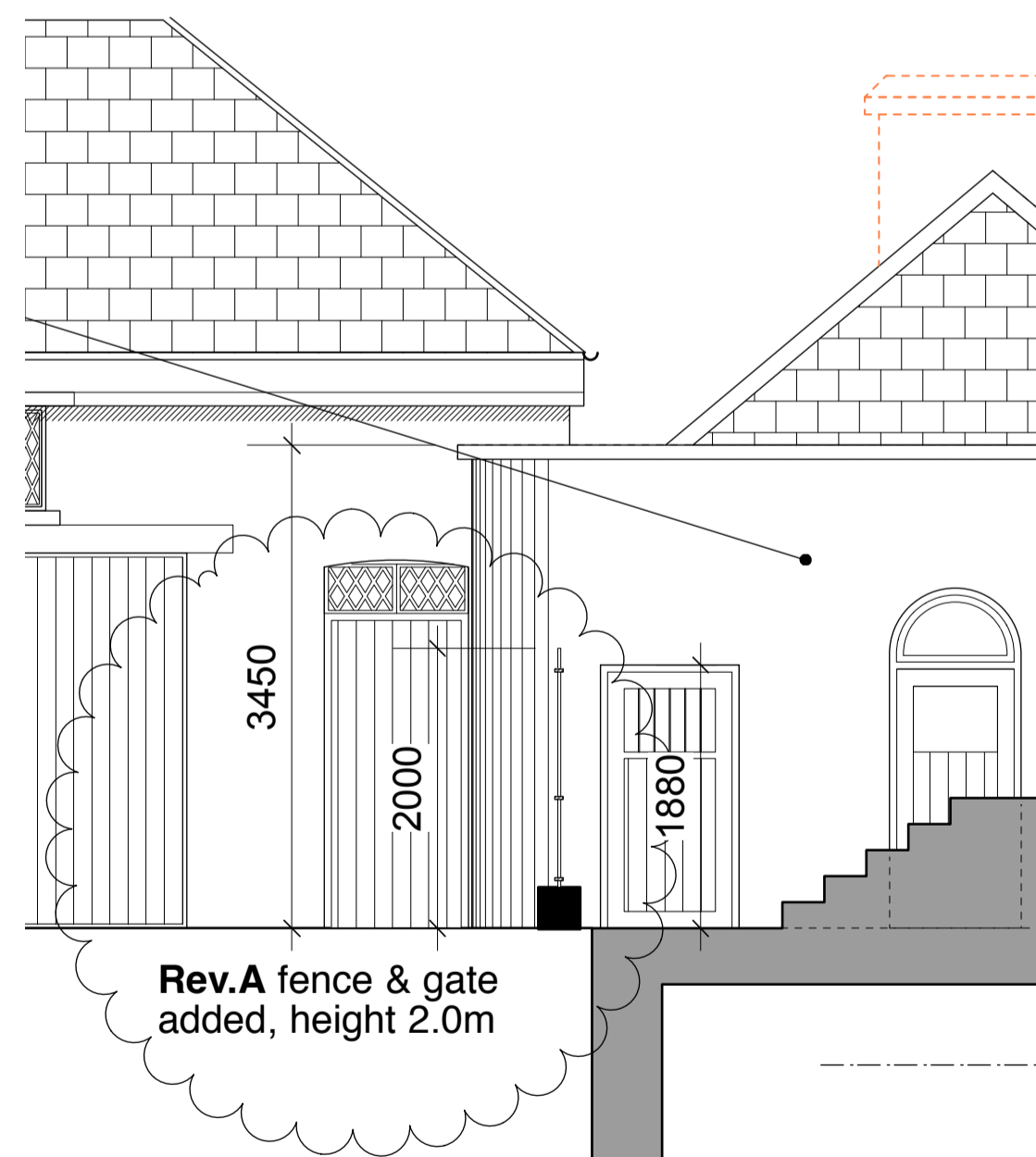

03 Proposed Section D-D (partial)
113 1:50

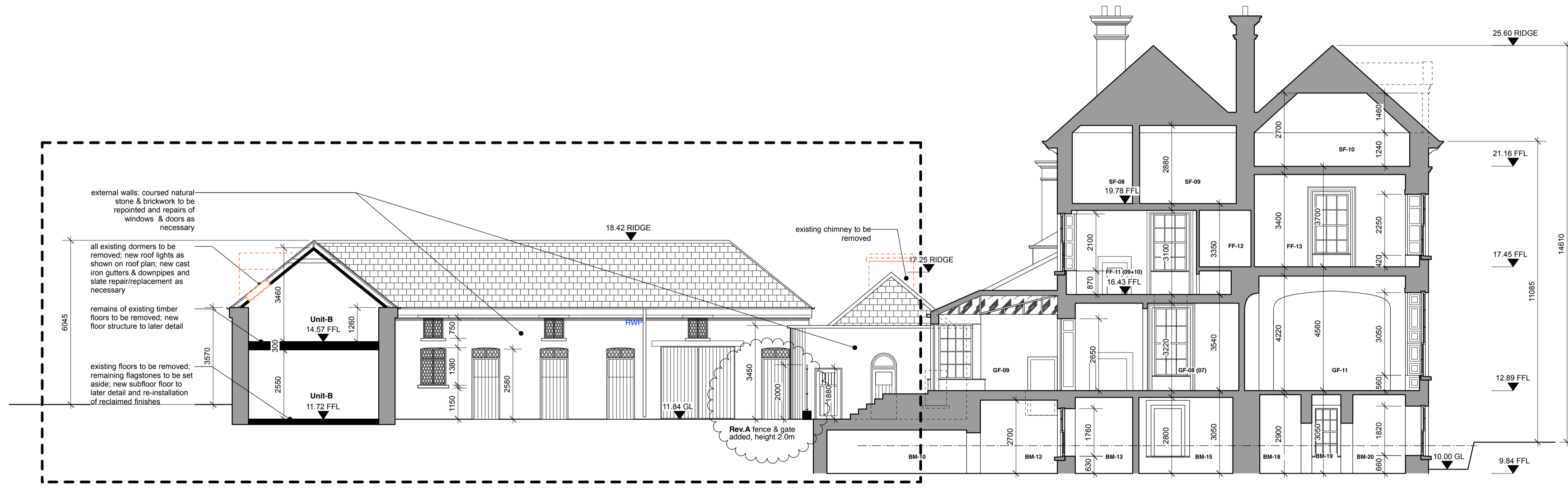

02 Proposed Section D-D
113 1:100

- LEGEND**
- Area subject to amendments
 - Existing Structures
 - Proposed Demolition
 - Proposed Structures
 - FW Foulwater Drainage
 - RW Surfacewater Drainage
 - FYP SYV RVP Downpipes / Soil-Vent-Pipes
 - Inspection Chamber
 - AJ Armstrong Junction
 - GT Gully Trap
 - 17.27 FFL Plan Levels e.g. FFL, GL, RIDGE
 - 27.71 FFL Section & Elevation Levels e.g. FFL, GL, RIDGE

Planning			
PROJECT	Auburn House & Stables	DATE	2366-11-4-113
LOCATION	Malahide Road	DATE	June 2020
CLIENT	Malahide, Co. Dublin	SCALE	1:100
TITLE	Proposed Section B-B & Section D-D	REVISION DATE	2021-03-05
REV	A	REVISION DESCRIPTION	REVISION BY
		fence to rear of Main House & changed access to stores for Units A-D	MR

NOTE: FIGURED DIMENSIONS TO BE TAKEN. THIS DRAWING SHOULD NOT BE SCALED. SITE DIMENSIONS ARE TO BE CHECKED PRIOR TO COMMENCEMENT. IN CASE OF DOUBT OR DISCREPANCIES PLEASE REFER TO THE ARCHITECT FOR CONSTRUCTION. © SHEEHAN AND BARRY ARCHITECTS LTD.