

# NTS FIGURE 5B XC201 - THOMASTOWN

**NOTES:**  
1. ALL DIMENSIONS ARE IN METRES UNLESS OTHERWISE STATED

**LEGEND**

	PROPOSED ROAD ALIGNMENT
	PROPOSED FOOTWAY PAVEMENT
	PROPOSED STRUCTURE
	WAYLEAVE - RIGHT OF WAY
	RED LINE BOUNDARY
	IRISH RAIL LAND OWNERSHIP
	PROPOSED SAFETY BARRIER
	PROPOSED PEDESTRIAN GUARDRAIL
	PROPOSED FENCELINE
	PROPOSED GATE
	MASONRY WALL
	PROPOSED MASONRY WALL
	IR BARRIER
	EXISTING IR BARRIER
	PALISADE GATE
	EXISTING PALISADE GATE

**DRAWING PREPARED BY:**  
**NAME:** JOHN ROCKS  
**COMPANY:** JACOBS ENGINEERING UK LTD.  
**ADDRESS:** SECOND FLOOR, ROCHESTER BUILDING, 28 ADELAIDE STREET, BELFAST

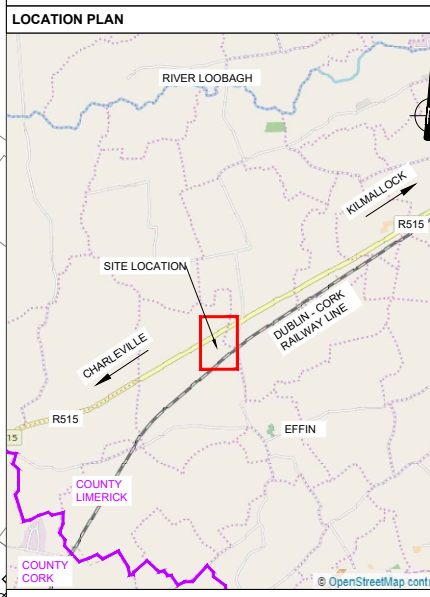

EXISTING XC201 THOMASTOWN LEVEL CROSSING  
 EXTINGUISHMENT OF PUBLIC RIGHT OF WAY

PALISADE GATE (NORTH) AND BLOCK WALLS (SOUTH) TO BE LOCATED ALONG IRISH RAIL BOUNDARY

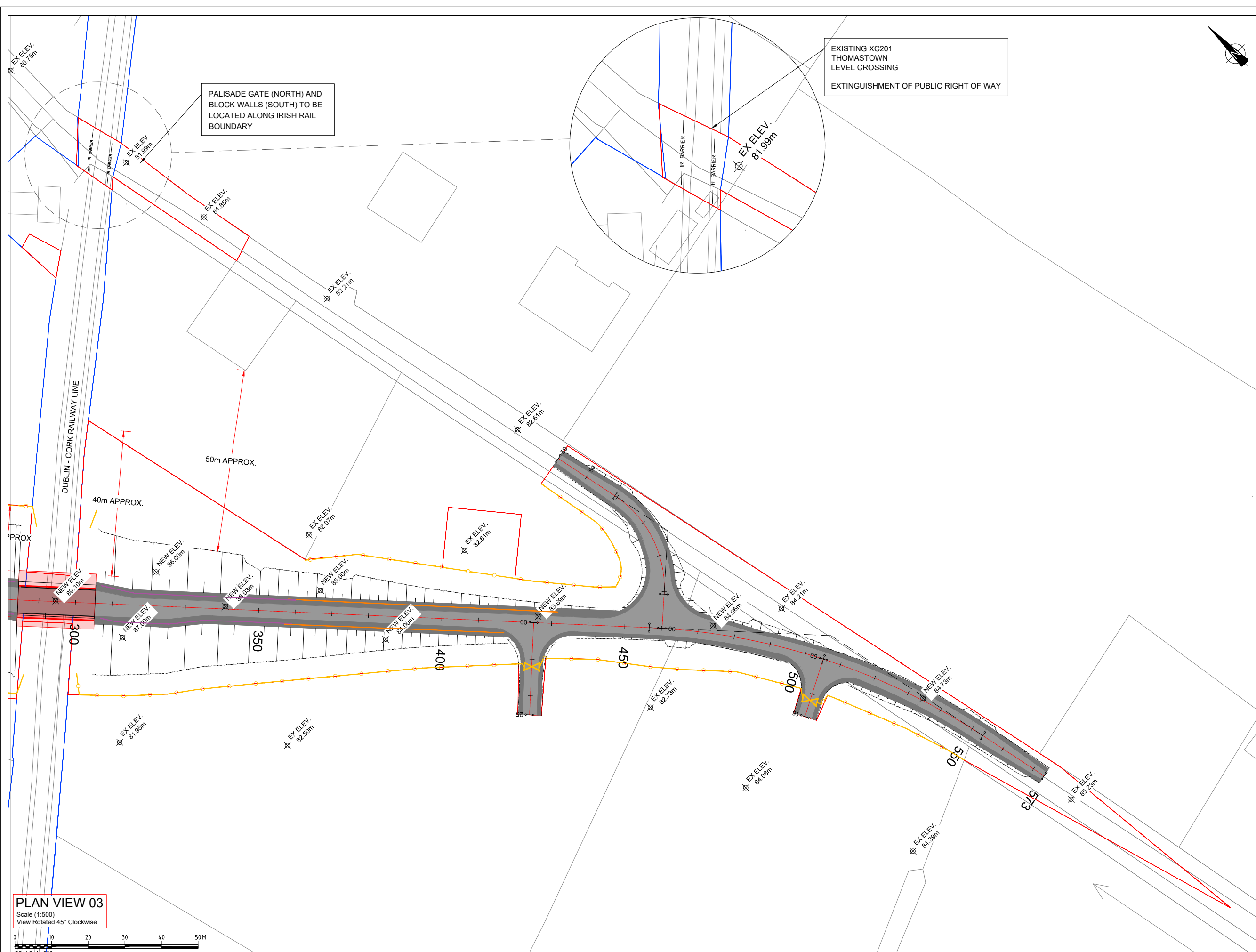

**PLAN VIEW 03**  
 Scale (1:500)  
 View Rotated 45° Clockwise



Rev	By	Date	Description
0	JR	OCT '20	DRAFT ISSUE FOR COMMENT
1	AB	DEC '20	SITE NOTICES REMOVED
2	AB	APR '21	FINAL

Project:	CORK LINE LEVEL CROSSINGS		
Component:	RAILWAY ORDER SCHEDULE DRAWING		
Title:	PROPOSED SITE PLAN - XC201 THOMASTOWN - SHEET 2 OF 2		
Designed:	SK	File Name:	-
Drawn:	JR	Original scales:	PLAN 1:500 @ A1
Checked:	FMD	Date:	DEC '20
Drawing No.:	32111000-JAC-LUH-XC201-DR-CH-0004(ii)		