

FIGURE 3D XC201 - THOMASTOWN

NOTES:

1. ALL DIMENSIONS ARE IN METRES UNLESS OTHERWISE STATED

LEGEND

- PROPOSED ROAD ALIGNMENT
- ▭ PROPOSED FOOTWAY PAVEMENT
- ▭ PROPOSED STRUCTURE
- ▭ WAYLEAVE - RIGHT OF WAY
- RED LINE BOUNDARY
- IRISH RAIL LAND OWNERSHIP
- PROPOSED SAFETY BARRIER
- PROPOSED PEDESTRIAN GUARDRAIL
- PROPOSED FENCELINE
- ▭ PROPOSED GATE
- MASONRY WALL
- PROPOSED MASONRY WALL
- IR BARRIER
- EXISTING IR BARRIER
- PALISADE GATE
- PALISADE GATE

DRAWING PREPARED BY:

NAME: JOHN ROCKS
COMPANY: JACOBS ENGINEERING UK LTD.
ADDRESS: SECOND FLOOR, ROCHESTER BUILDING, 28 ADELAIDE STREET, BELFAST

LOCATION PLAN

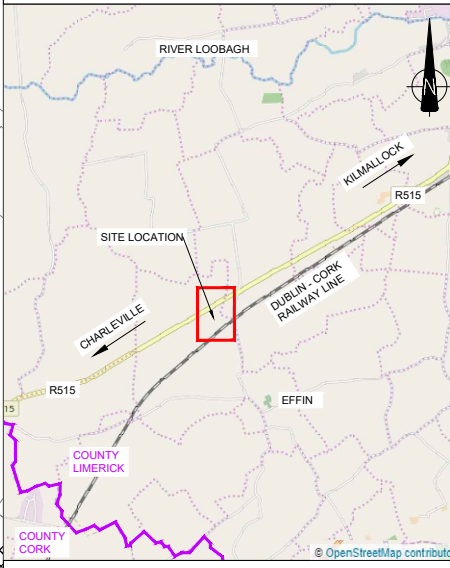

SCALE 1:50,000
 © Ordnance Survey Ireland. All rights reserved. Licence number EN 0039719

EXISTING XC201
 THOMASTOWN
 LEVEL CROSSING
 EXTINGUISHMENT OF PUBLIC RIGHT OF WAY

PALISADE GATE (NORTH) AND
 BLOCK WALLS (SOUTH) TO BE
 LOCATED ALONG IRISH RAIL
 BOUNDARY

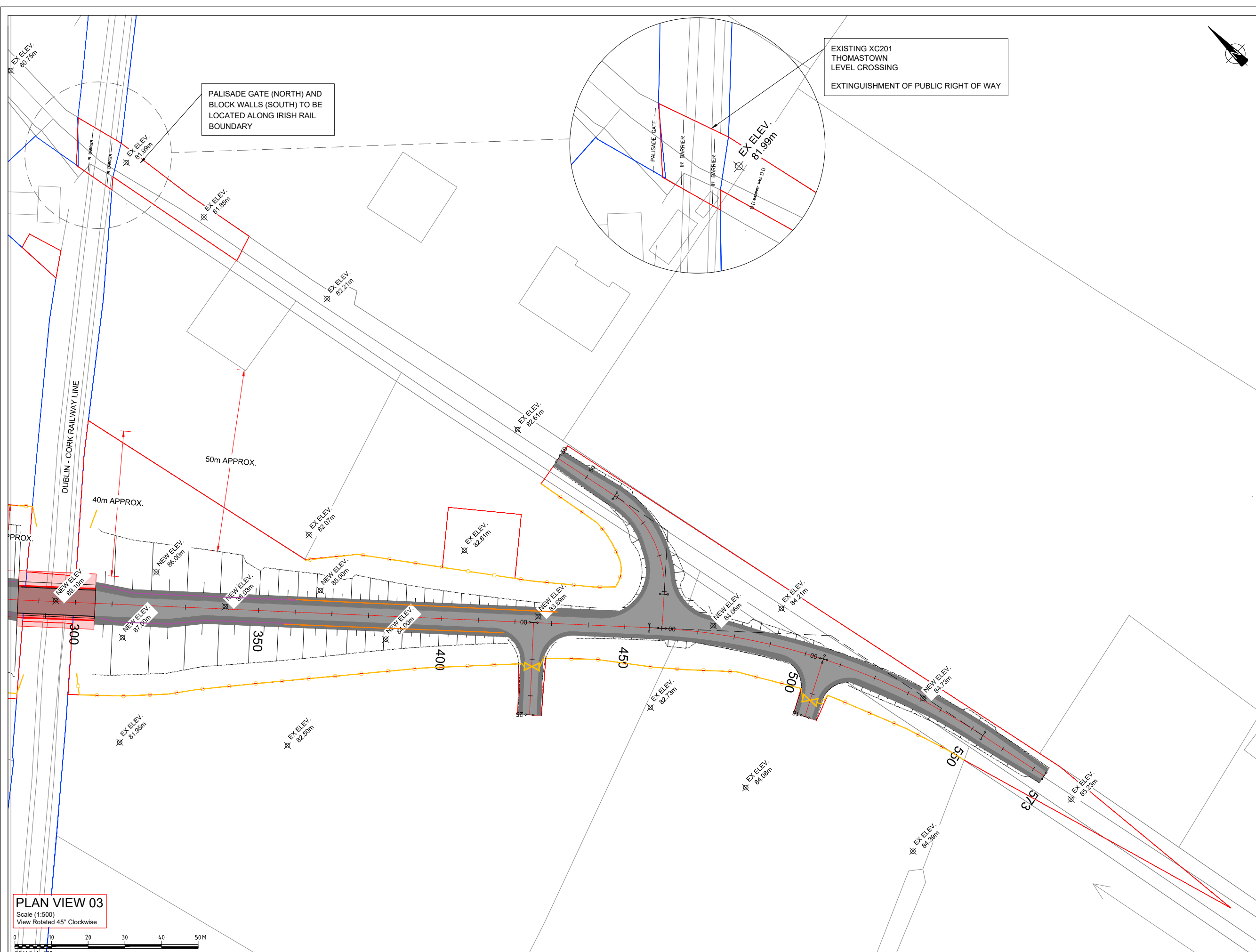

PLAN VIEW 03
 Scale (1:500)
 View Rotated 45° Clockwise



Rev	By	Date	Description
0	JR	OCT '20	DRAFT ISSUE FOR COMMENT
1	AB	DEC '20	SITE NOTICES REMOVED

Project:	CORK LINE LEVEL CROSSINGS		
Component:	RAILWAY ORDER SCHEDULE DRAWING		
Title:	PROPOSED SITE PLAN - XC201 THOMASTOWN - SHEET 2 OF 2		
Designed:	SK	File Name:	-
Drawn:	JR	Original scales:	PLAN 1:500 @ A1
Checked:	FMD	Date:	DEC '20
Drawing No.:	32111000-JAC-LUH-XC201-DR-CH-0004(ii)		