

Proposed Ground Floor Plan - Tower
1 : 100

Notes:
DO NOT SCALE FROM THIS DRAWING. USE FIGURED DIMENSIONS IN ALL CASES. VERIFY DIMENSIONS ON SITE AND REPORT ANY DISCREPANCIES TO THE ARCHITECTS IMMEDIATELY. THIS DRAWING TO BE READ IN CONJUNCTION WITH THE ARCHITECTS SPECIFICATION. © THIS DRAWING IS COPYRIGHT AND MAY ONLY BE REPRODUCED WITH THE ARCHITECTS PERMISSION.

OSI License Number - AR 005219
Projection / Spatial Reference:
Projection: IRENET196_3sp_Transverse_Mercator
Centre Point Coordinates:
X/Y: 71367.3099,73403.2446
Reference Grid:
Map Series / Map Sheets
1:1,000 | 3263-02
1:1,000 | 3263-08
1:1,000 | 3263-07
1:1,000 | 3263-03
Vertical Datum:
MALIN HEAD

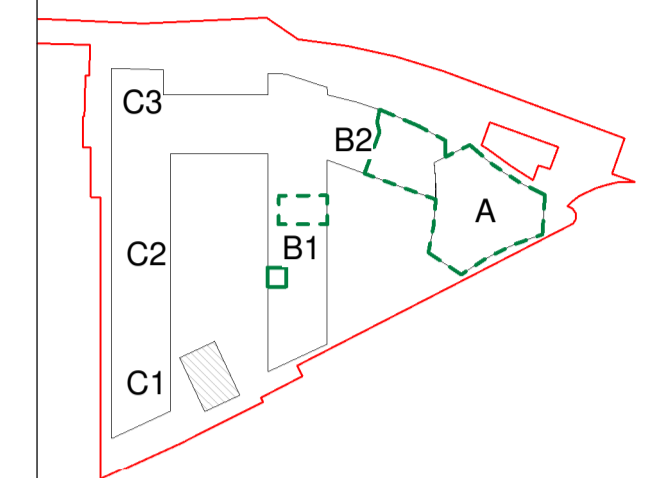
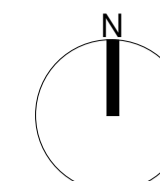

Planning Application Legend

Description	Symbol
SITE BOUNDARY LINE	—
EXTENT OF PROPOSED DEVELOPMENT / WORKS	- - -
CONSENTED BUILDING UNDER APPLICATION REF: ABP-306569-20	- · - · -
RESIDENTIAL	■
OFFICE	■
CAFE / RESTAURANT	■
RESIDENTIAL ENTRANCE	▲
PUBLIC ENTRANCE	▲
EXISTING STRUCTURE	■
DIMENSIONS TO SITE BOUNDARY OR ADJACENT STRUCTURES	↔ 1500

P02	01/06/21	JB	Planning Issue
P01	02/12/20	DZ	Pre-Planning Issue

Rev	Date	DRN	Description



IN ASSOCIATION WITH
Glenn Howells Architects
Birmingham London glennhowells.co.uk
Glenn Howells Architects
321 Barford Street
Birmingham B5 6ET
T: +44 (0)121 666 7640
W: www.glennhowells.co.uk
E: mail@glennhowells.co.uk

Client Details:
Ruirside Developments Ltd.

Project Details:
PGATE
42A Parkgate Street, Dublin 8

Drawing Title:
Proposed Ground Floor Plan - Tower

Job No	Date	Scale@A1
P18-107D	01/06/21	1:100
Status	Drawn By:	
Planning	D. Zubiak	
Purpose	Checked By:	
Planning Permission	E. O'Brien	

Drawing Number	Revision
PGATE-RAU-ZZ-00-DR-A-GAP-31050	P02