



Typical Telecom Installations



Notes:
DO NOT SCALE FROM THIS DRAWING. USE FIGURED DIMENSIONS IN ALL CASES. VERIFY DIMENSIONS ON SITE AND REPORT ANY DISCREPANCIES TO THE ARCHITECTS IMMEDIATELY. THIS DRAWING IS TO BE READ IN CONJUNCTION WITH THE ARCHITECTS SPECIFICATION. © THIS DRAWING IS COPYRIGHT AND MAY ONLY BE REPRODUCED WITH THE ARCHITECTS PERMISSION.

OSI License Number - AR 005219
Projection / Spatial Reference:
Projection: IRENET19_ Irish_Transverse_Mercator
Centre Point Coordinates:
X,Y: 71957.3099,73403.2446
Reference Grid:
Map Series / Map Sheets
1:1,000 | 3263-02
1:1,000 | 3263-08
1:1,000 | 3263-07
1:1,000 | 3263-03
Vertical Datum:
MALIN HEAD

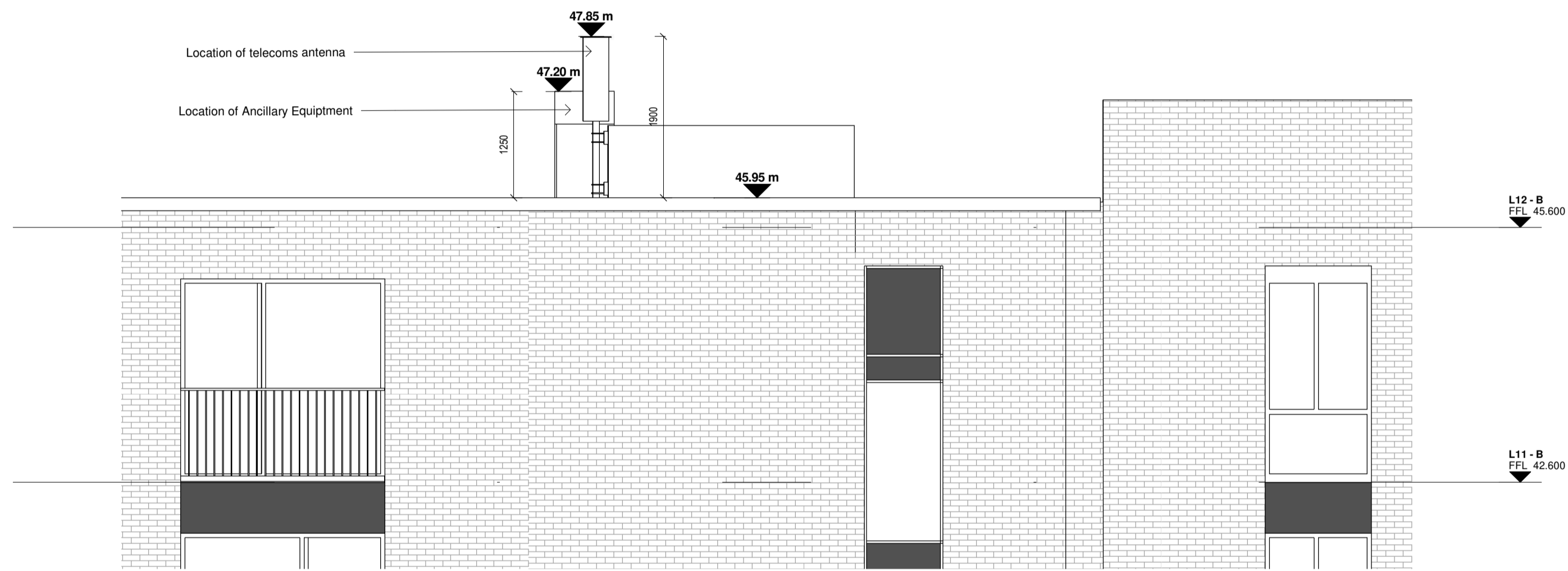
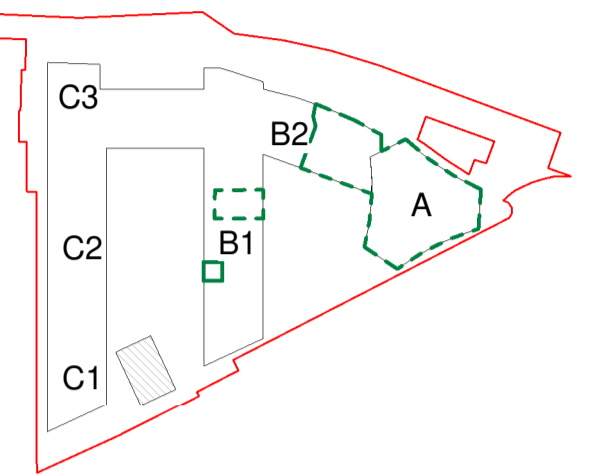
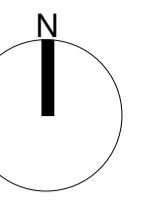

Telecom - Proposed West Elevation

1 : 50

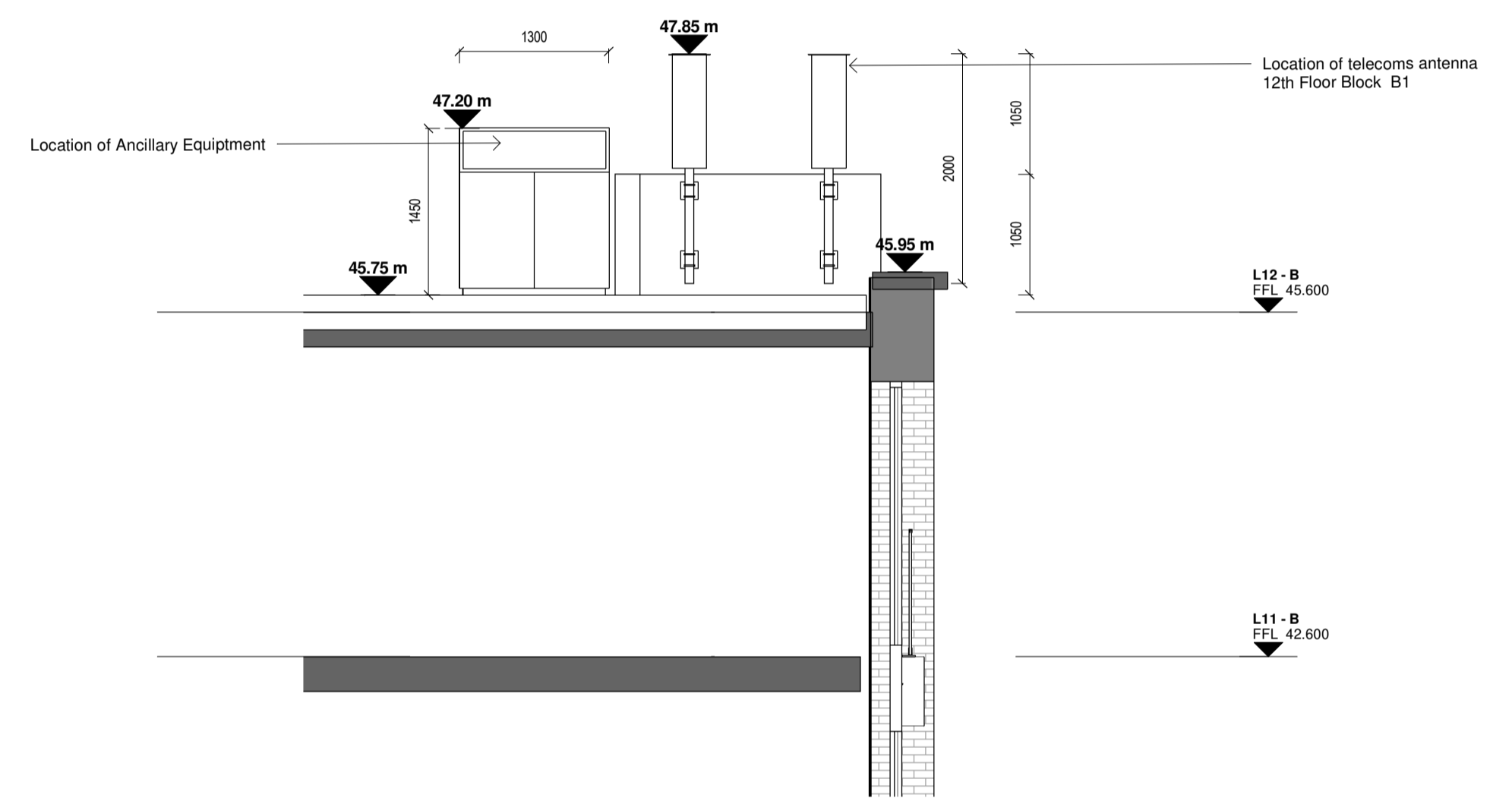

Telecom North Elevation

1 : 50

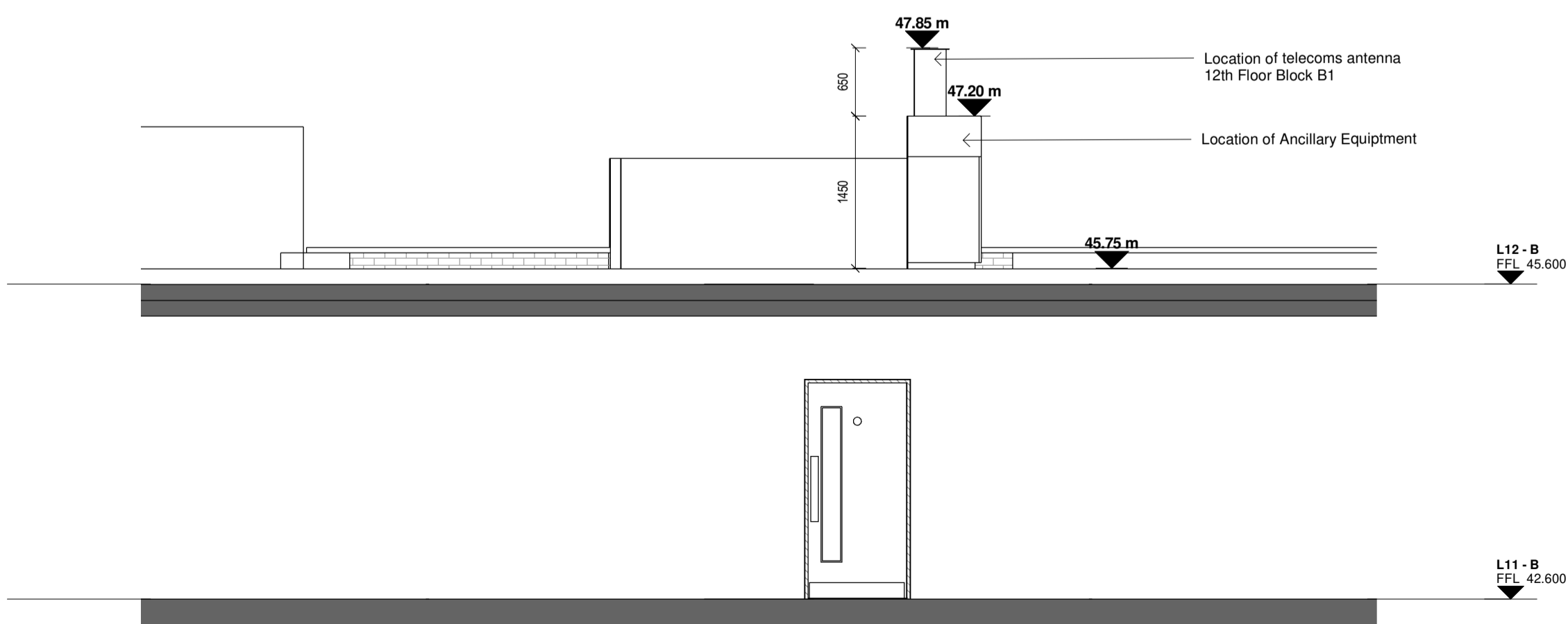

Telecom - Proposed East Elevation

1 : 50

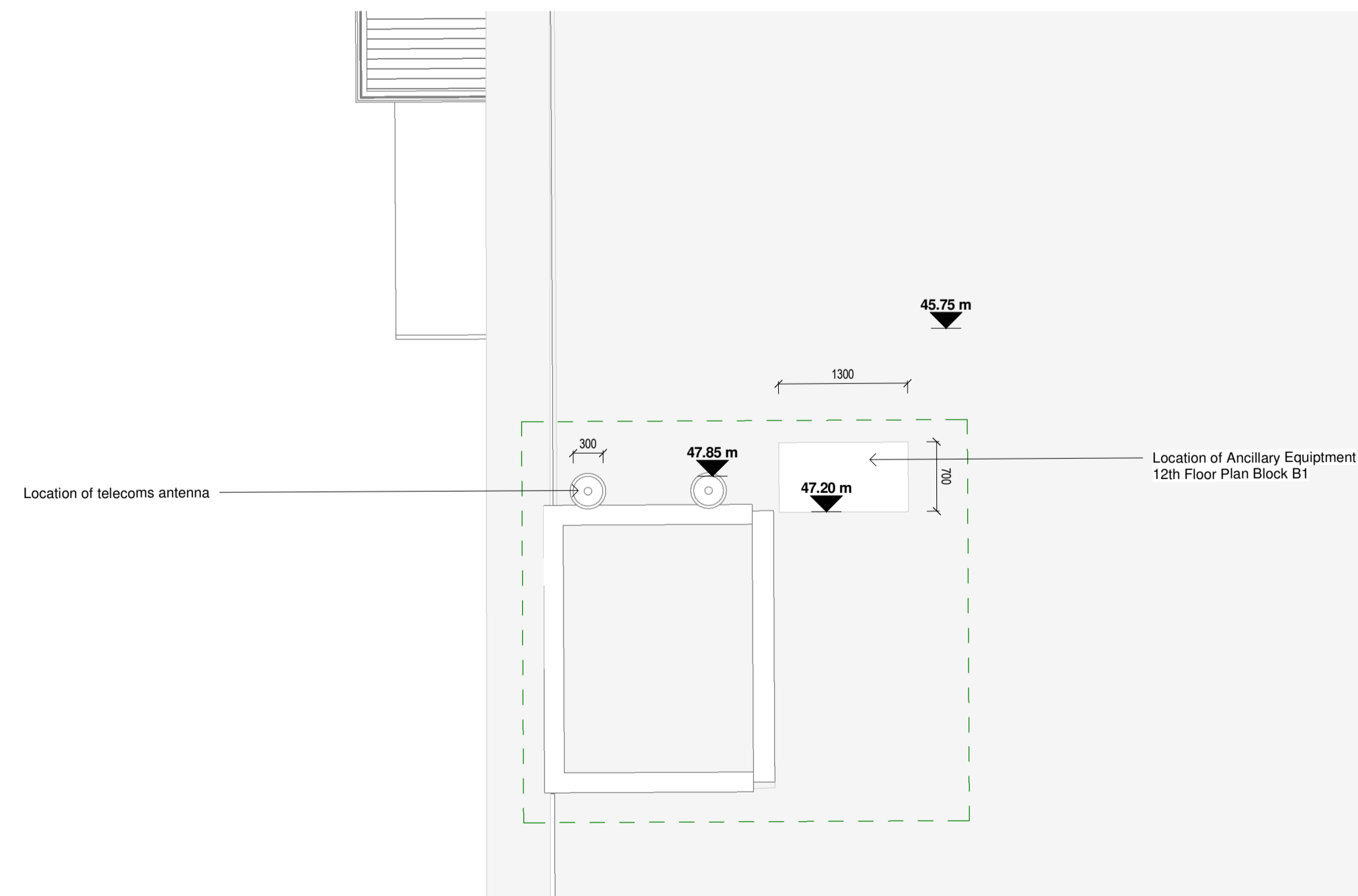

Telecom - Proposed Block B Roof Plan

1 : 50

P02	01/06/21	JB	Planning Issue
P01	02/12/20	DZ	Pre-Planning Issue

Rev	Date	DRN	Description
-----	------	-----	-------------



IN ASSOCIATION WITH
Glenn Howells Architects
Birmingham London glennhowells.co.uk
Glenn Howells Architects
321 Barford Street
Birmingham B5 6ET
T: +44 (0)121 666 7640
W: www.glennhowells.co.uk
E: mail@glennhowells.co.uk

Client Details:
Ruirside Developments Ltd.

Project Details:
PGATE
42A Parkgate Street, Dublin 8

Drawing Title:
Telecom Detail

Job No	Date	Scale@A1
P18-107D	01/06/21	1:50
Status	Drawn By:	
Planning	J Basquel	
Purpose	Checked By:	
Planning Permission	L Wynne	

Drawing Number	Revision
PGATE-RAU-ZZ-ZZ-DR-A-DET-35501	P02