

ALL DIMENSIONS TO BE CHECKED ON SITE
NO DIMENSIONS TO BE SCALED FROM THIS DRAWING
DRAWING IS TO BE READ IN CONJUNCTION WITH RELEVANT
CONSULTANTS DRAWINGS

A1

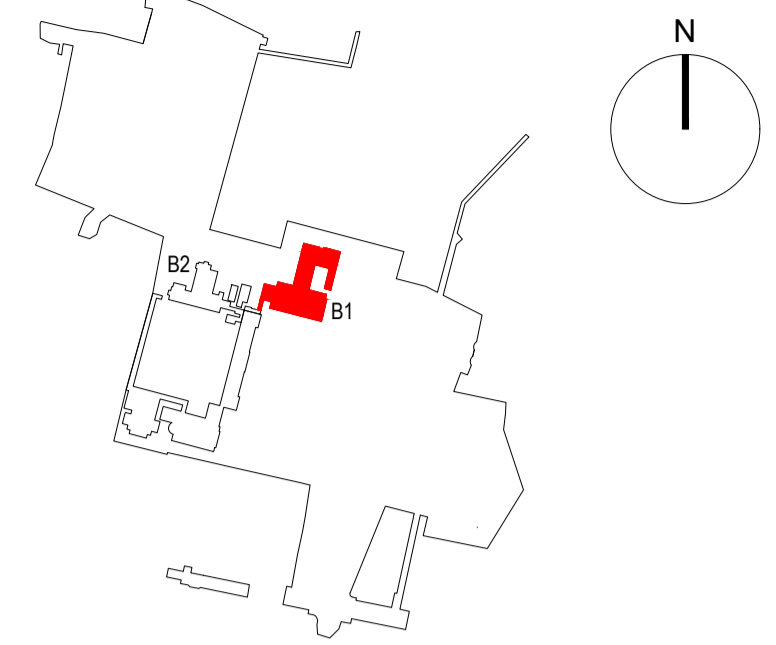

KEY PLAN

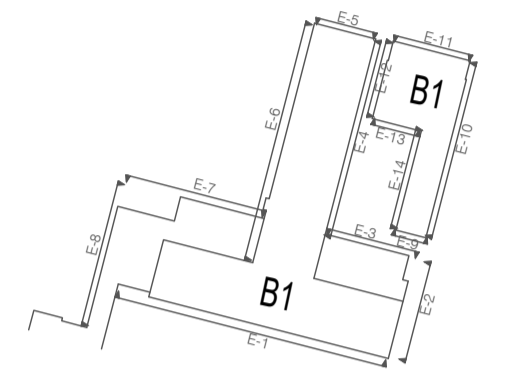

ELEVATION KEY

NOTE: REFER TO MCCULLOUGH MULVIN ARCHITECTS DRAWING PACK FOR MORE INFORMATION ON THE EXISTING SEMINARY BUILDING AND PROPOSED DEMOLITIONS AND ALTERATIONS

REV	DATE	DESCRIPTION	CKH	DRN
P1	MAY '21	ISSUED FOR PLANNING		NF

STATUS CODE DESCRIPTION
ISSUED FOR PLANNING APPROVAL

APPLICANT NAME

CWTC Multi Family ICAV acting on behalf of its sub-fund DBTR DR1 Fund

PROJECT NAME

Holy Cross College SHD

LOCATION

Holy Cross College, Clonliffe Road, Dublin 3 and Drumcondra Road Lower, Drumcondra, Dublin 9

DRAWING

EXISTING BUILDING ELEVATIONS
BUILDING 1
ELEVATION 2 & 3

PROJECT NUMBER

950654

DATE

May 21

SCALE@ A1:

1:100

DRAWN/CHECKED:

NF

STATUS CODE: DRAWING NUMBER REVISION

A1 CLN-HJL-SW-ZZ-DR-A-2106 P1

Henry J Lyons

Architecture + Interiors
henryjlyons.com

+353 1 888 3333
info@henryjlyons.com

51-54 Pearse Street
Dublin D02 KA66



O'Donnell+Tuomey

mcculloughmulvinarchitects

NMP
Niall Montgomery + Partners

o'mahony pike

BM
BARRETT MAHONY

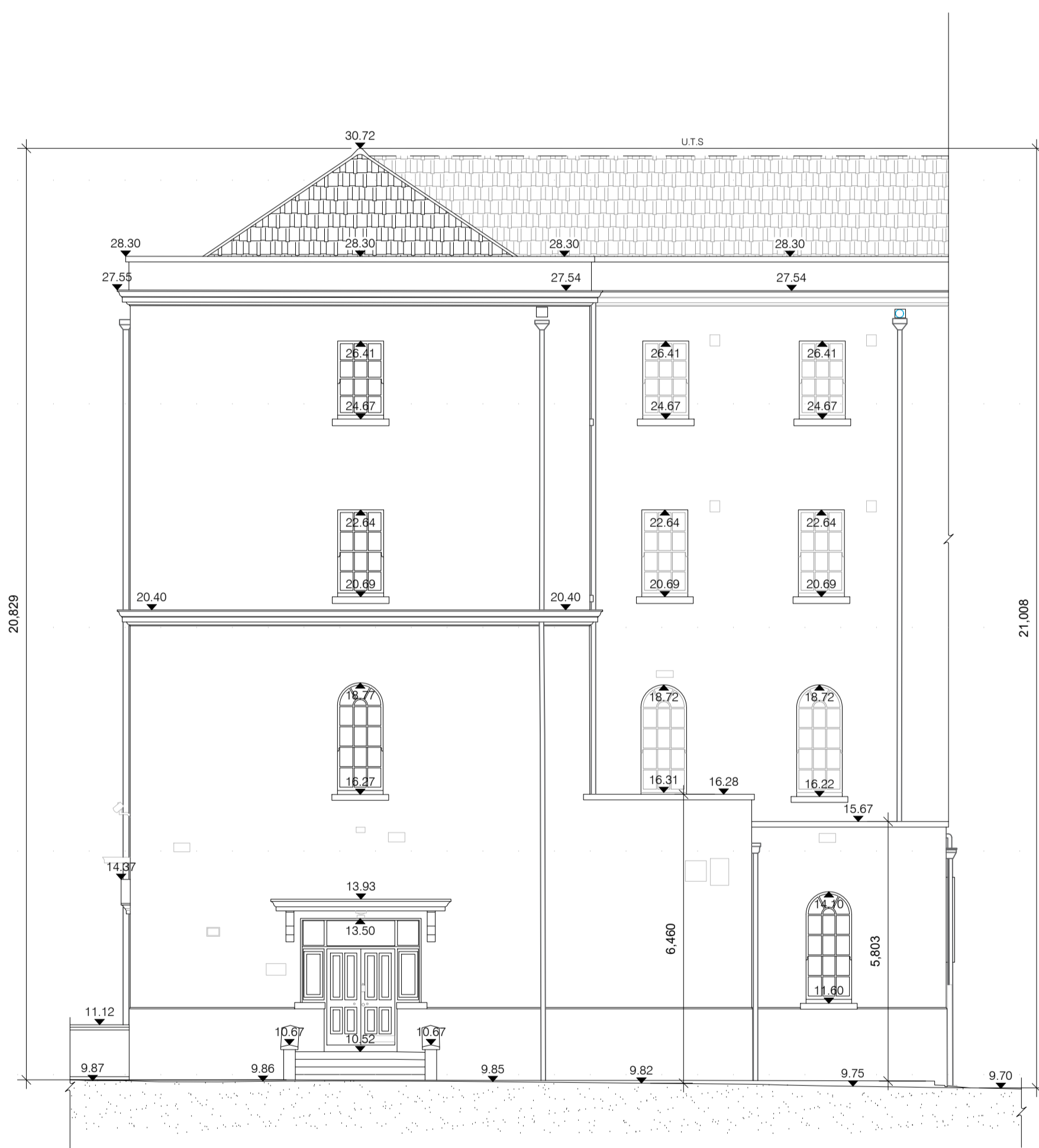

1 BUILDING 1 ELEVATION 2
SCALE: 1:100

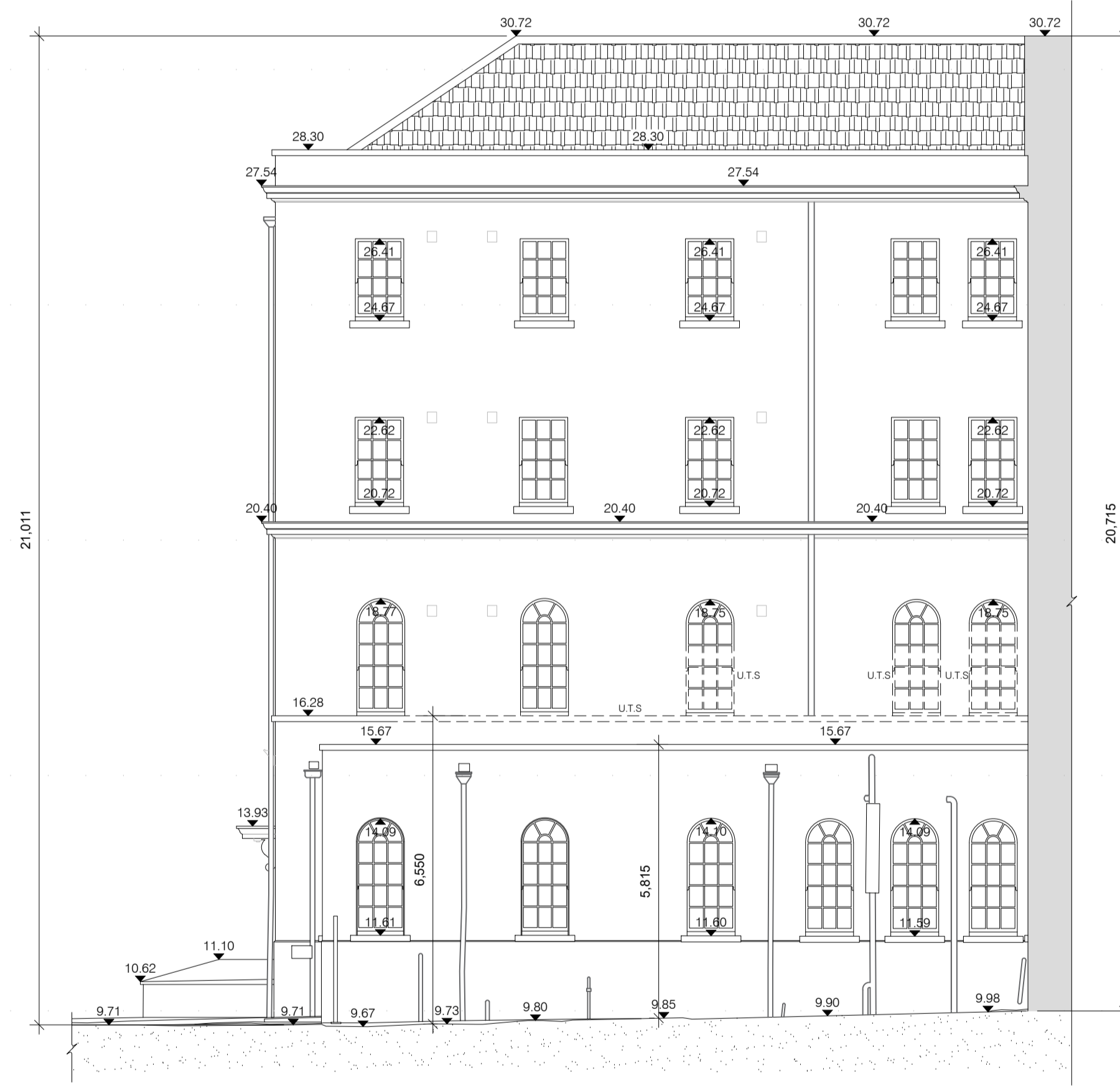

2 BUILDING 1 ELEVATION 3
SCALE: 1:100

