

ALL DIMENSIONS TO BE CHECKED ON SITE  
NO DIMENSIONS TO BE SCALED FROM THIS DRAWING  
DRAWING IS TO BE READ IN CONJUNCTION WITH RELEVANT  
CONSULTANTS DRAWINGS

A1

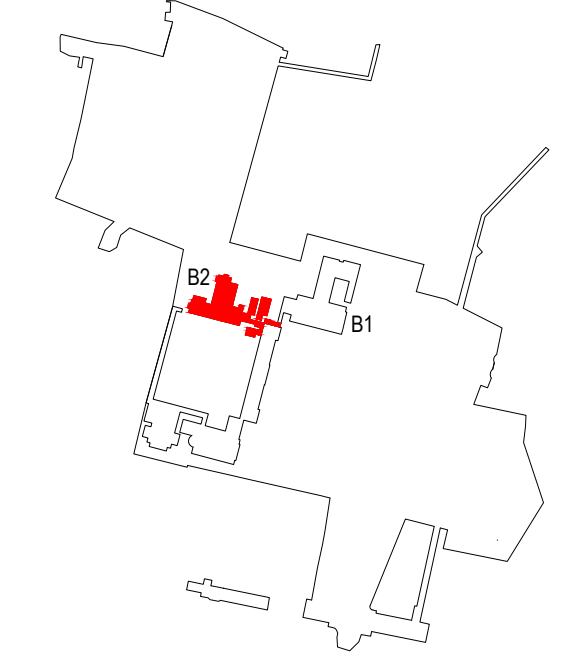

**KEY PLAN**

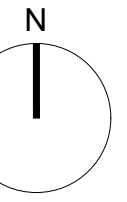
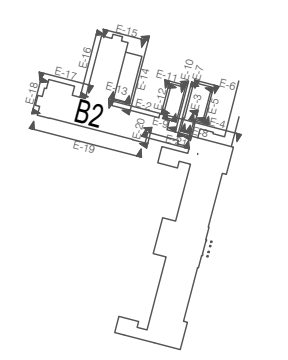

**ELEVATION KEY**

NOTE: REFER TO MCCULLOUGH  
MULVIN ARCHITECTS DRAWING  
PACK FOR MORE INFORMATION  
ON THE EXISTING SEMINARY  
BUILDING AND PROPOSED  
DEMOLITIONS AND ALTERATIONS

REV	DATE	DESCRIPTION	CHK	DRN
P1	MAY '21	ISSUED FOR PLANNING		NF

**ISSUED FOR PLANNING APPROVAL**

APPLICANT NAME

CWTC Multi Family ICAV acting on behalf of its sub-fund DBTR DR1 Fund

PROJECT NAME

Holy Cross College SHD

LOCATION

Holy Cross College, Clonliffe Road, Dublin 3 and Drumcondra Road Lower, Drumcondra, Dublin 9

DRAWING

EXISTING BUILDING ELEVATIONS  
BUILDING 2  
ELEVATION 3, 4, 5, 6, 7 & 8

PROJECT NUMBER

560654

DATE

May 21

SCALE@ A1:

1:100

DRAWN/CHECKED:

NF

STATUS CODE: DRAWING NUMBER REVISION

A1 CLN-HJL-SW-ZZ-DR-A-2113 P1

**Henry J Lyons**  
Architecture + Interiors  
henryjlyons.com

+353 1 888 3333  
info@henryjlyons.com

51-54 Pearse Street  
Dublin D02 K466



**O'Donnell+Tuomey**

mcculloughmulvinarchitects



**o'mahony pike**

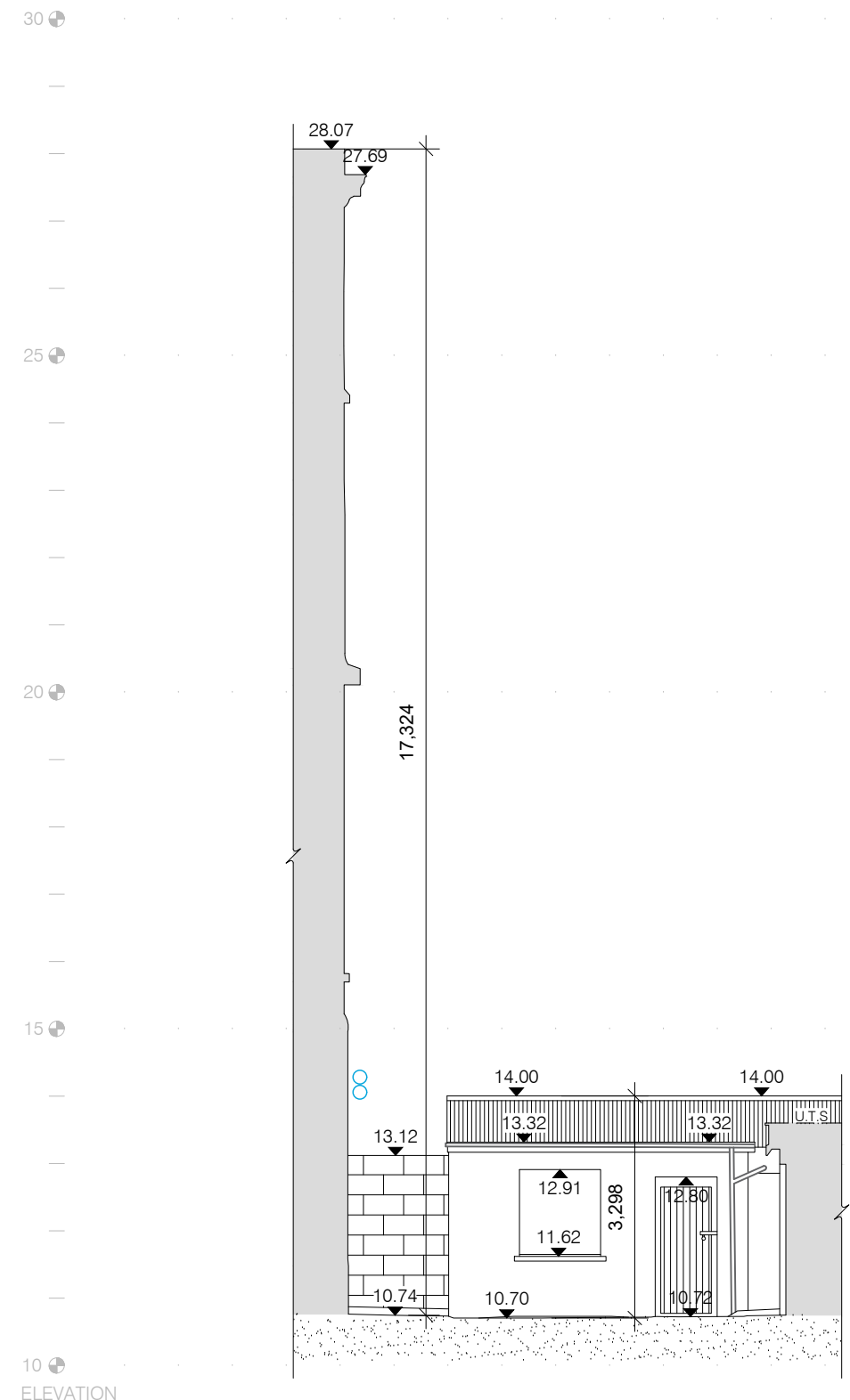

1 BUILDING 2 ELEVATION 3  
SCALE: 1:100

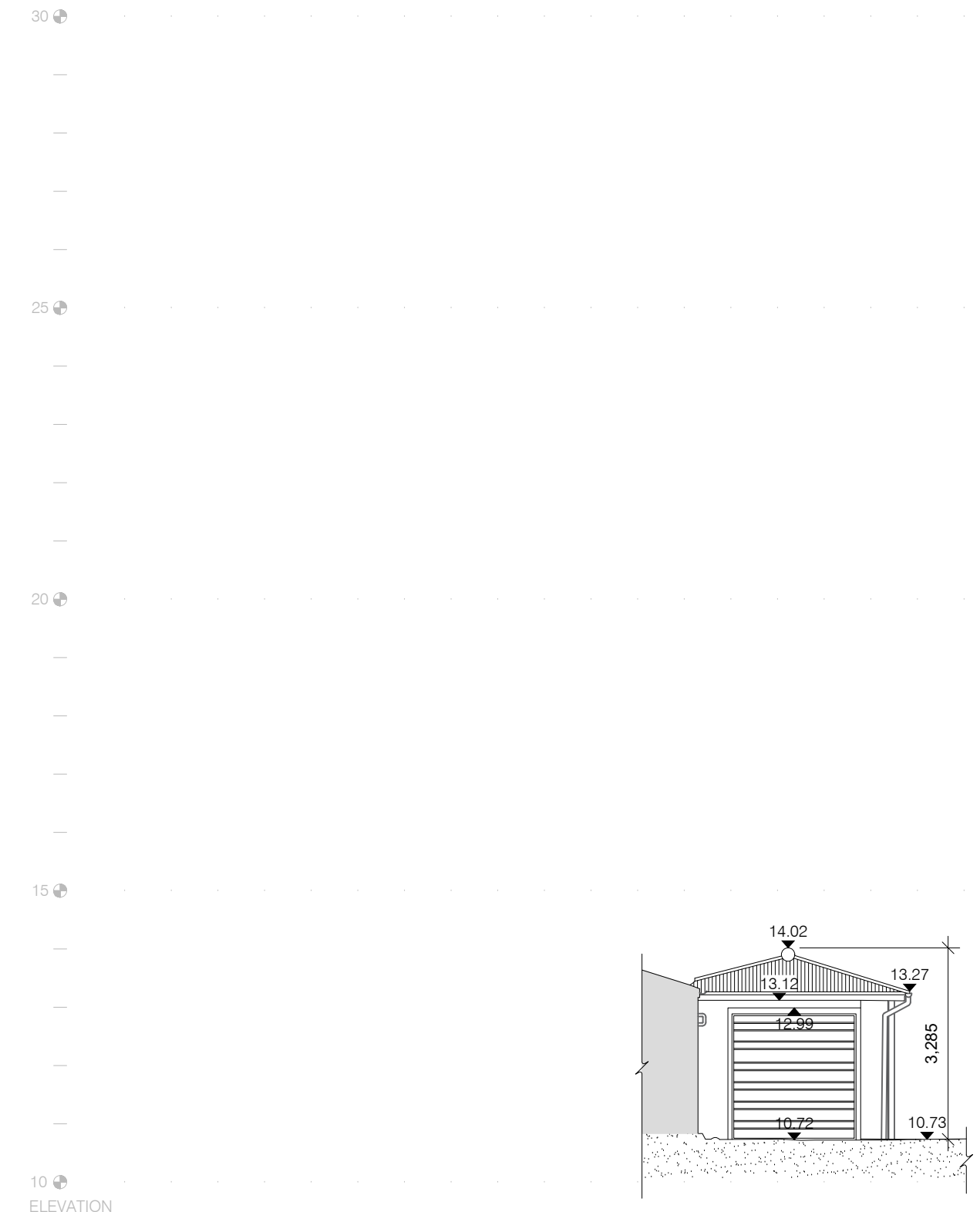

2 BUILDING 2 ELEVATION 4  
SCALE: 1:100

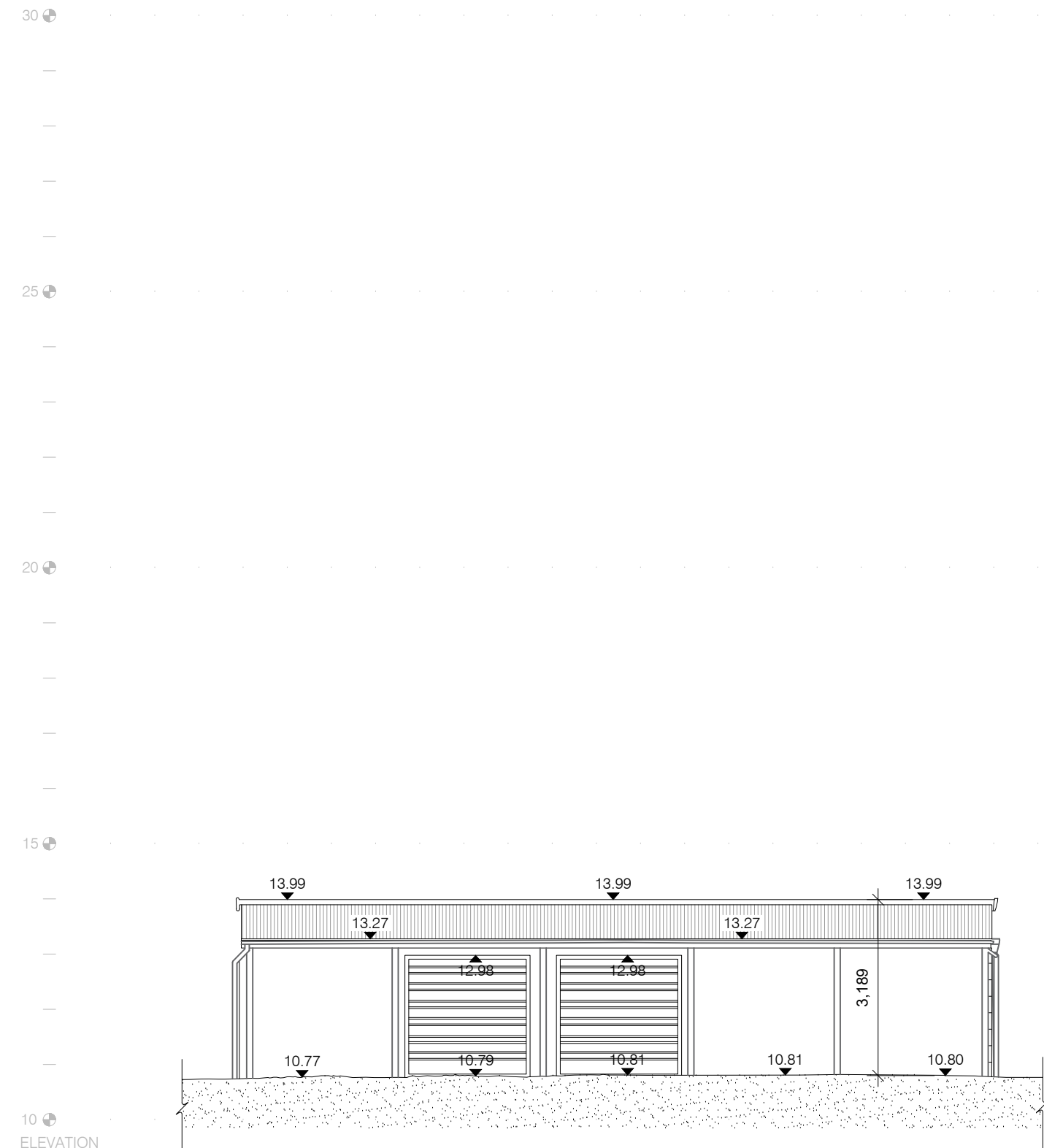

3 BUILDING 2 ELEVATION 5  
SCALE: 1:100

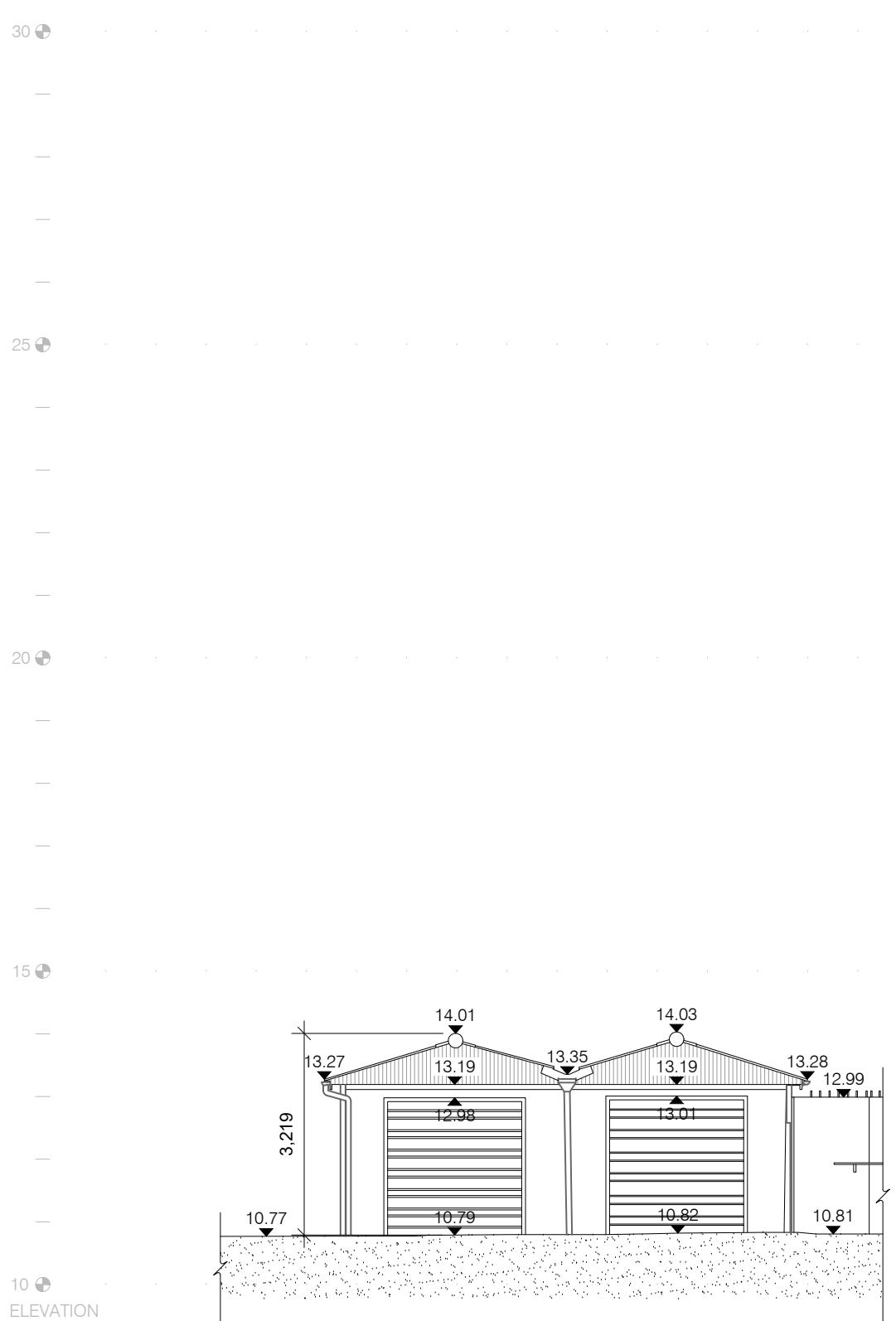

4 BUILDING 2 ELEVATION 6  
SCALE: 1:100

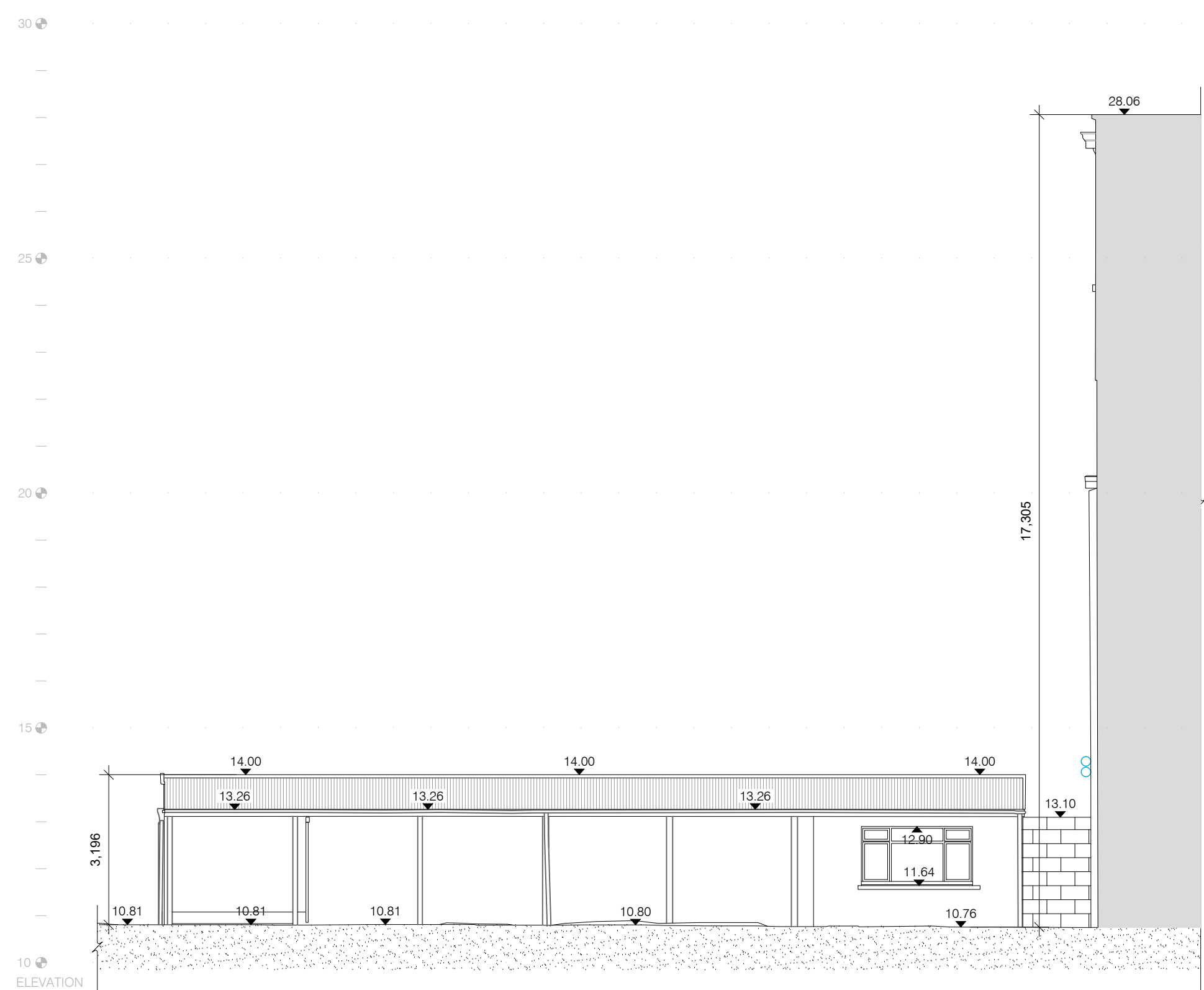

5 BUILDING 2 ELEVATION 7  
SCALE: 1:100

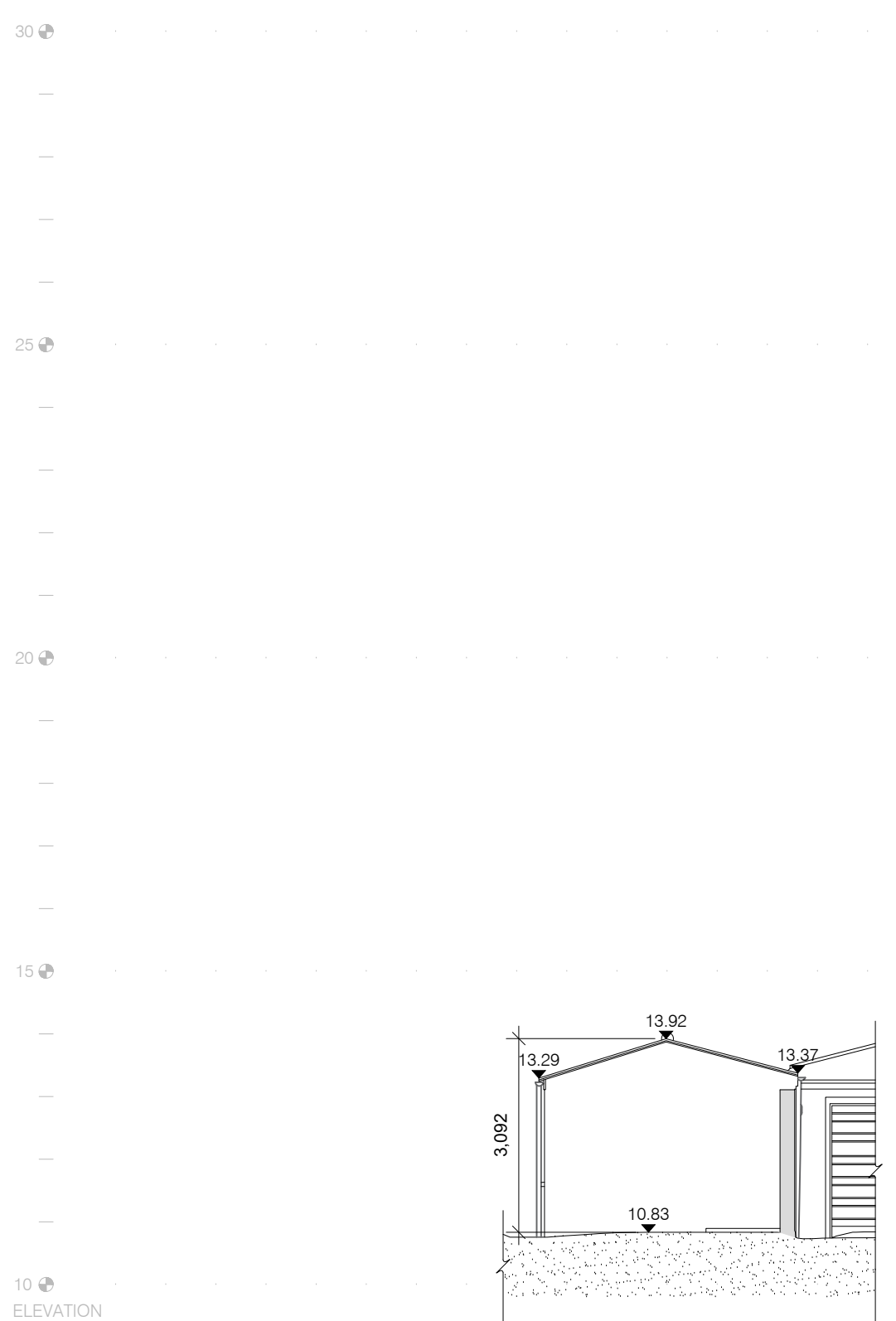

6 BUILDING 2 ELEVATION 8  
SCALE: 1:100