

ALL DIMENSIONS TO BE CHECKED ON SITE
NO DIMENSIONS TO BE SCALED FROM THIS DRAWING
DRAWING IS TO BE READ IN CONJUNCTION WITH RELEVANT
CONSULTANTS DRAWINGS

A1

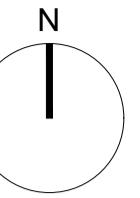

KEY PLAN

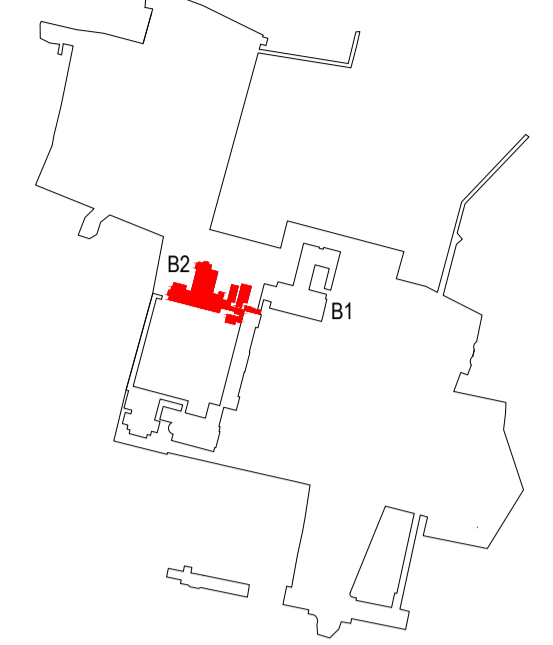
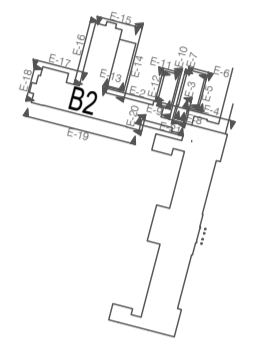

ELEVATION KEY

NOTE: REFER TO MCCULLOUGH MULVIN ARCHITECTS DRAWING PACK FOR MORE INFORMATION ON THE EXISTING SEMINARY BUILDING AND PROPOSED DEMOLITIONS AND ALTERATIONS

REV	DATE	DESCRIPTION	CHK	DRN
P1	MAY '21	ISSUED FOR PLANNING		NF

STATUS CODE DESCRIPTION
ISSUED FOR PLANNING APPROVAL

APPLICANT NAME

CWTC Multi Family ICAV acting on behalf of its sub-fund DBTR DR1 Fund

PROJECT NAME

Holy Cross College SHD

LOCATION

Holy Cross College, Clonliffe Road, Dublin 3 and Drumcondra Road Lower, Drumcondra, Dublin 9

DRAWING
EXISTING BUILDING ELEVATIONS
BUILDING 2
ELEVATION 14 & 15

PROJECT NUMBER 950654 DATE May 21

SCALE@A1: 1:100 DRAWN/CHECKED: NF

STATUS CODE: A1 DRAWING NUMBER: CLN-HJL-SW-ZZ-DR-A-2115 REVISION: P1

Henry J Lyons

Architecture + Interiors henryjlyons.com +353 1 888 3333 info@henryjlyons.com 51-54 Pearse Street Dublin D02 K466



O'Donnell+Tuomey

mcculloughmulvinarchitects



o'mahony pike

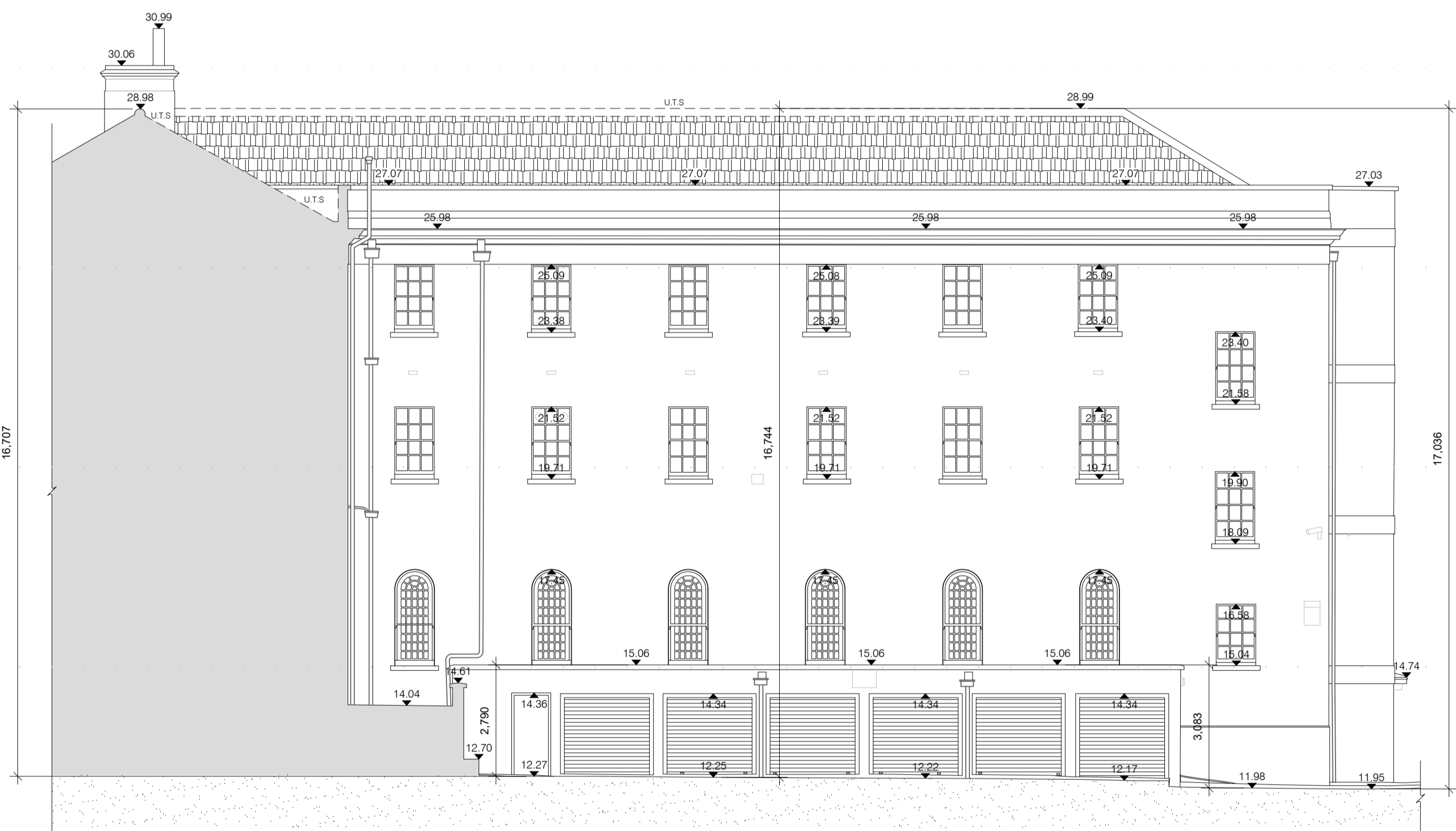

1 BUILDING 2 ELEVATION 14
SCALE: 1:100 METERS

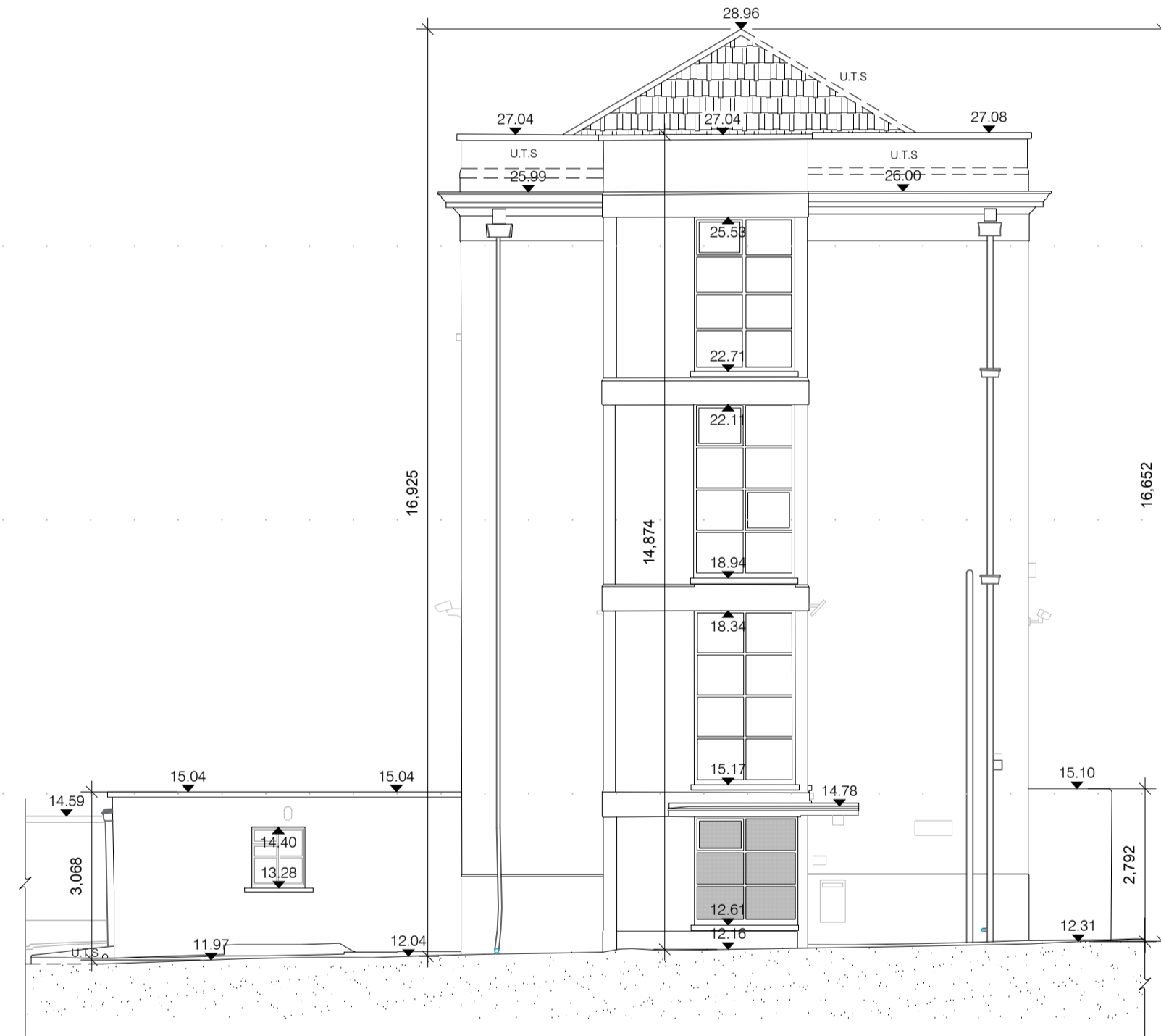

2 BUILDING 2 ELEVATION 15
SCALE: 1:100 METERS

40
35
30
25
20
15
10
5
ELEVATION

40
35
30
25
20
15
10
5
ELEVATION

40
35
30
25
20
15
10
5
ELEVATION