

ALL DIMENSIONS TO BE CHECKED ON SITE  
NO DIMENSIONS TO BE SCALED FROM THIS DRAWING  
DRAWING IS TO BE READ IN CONJUNCTION WITH RELEVANT  
CONSULTANTS DRAWINGS

A1

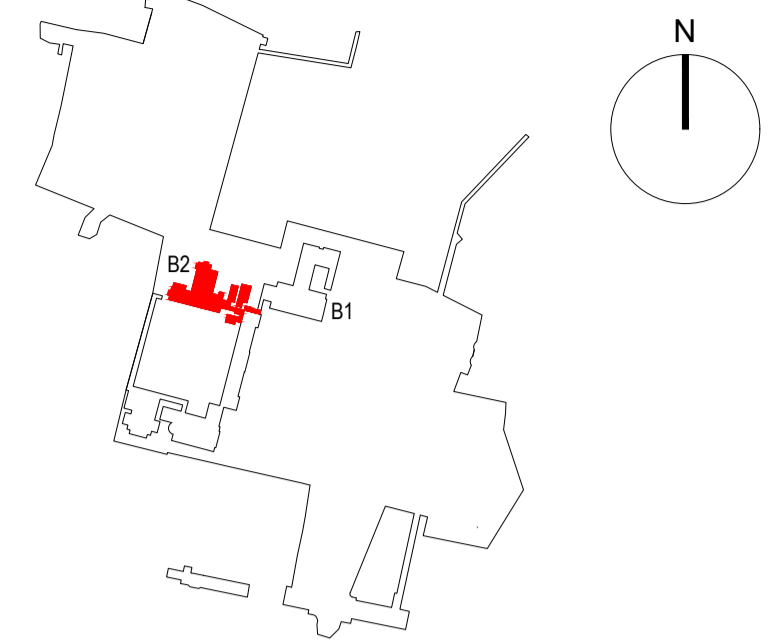

KEY PLAN

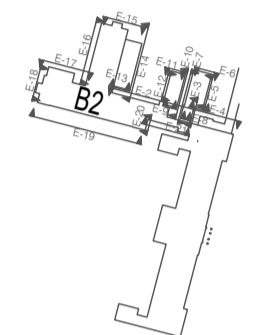

ELEVATION KEY

NOTE: REFER TO MCCULLOUGH MULVIN ARCHITECTS DRAWING PACK FOR MORE INFORMATION ON THE EXISTING SEMINARY BUILDING AND PROPOSED DEMOLITIONS AND ALTERATIONS

REV	DATE	DESCRIPTION	CKH	DRN
P1	MAY '21	ISSUED FOR PLANNING		NF

STATUS CODE DESCRIPTION  
**ISSUED FOR PLANNING APPROVAL**

APPLICANT NAME

CWTC Multi Family ICAV acting on behalf of its sub-fund DBTR DR1 Fund

PROJECT NAME

Holy Cross College SHD

LOCATION

Holy Cross College, Clonliffe Road, Dublin 3 and Drumcondra Road Lower, Drumcondra, Dublin 9

DRAWING  
EXISTING BUILDING ELEVATIONS  
BUILDING 2  
ELEVATION 16 & 17

PROJECT NUMBER: 950654 DATE: May 21

SCALE@ A1: 1:100 DRAWN/CHECKED: NF

STATUS CODE: A1 DRAWING NUMBER: CLN-HJL-SW-ZZ-DR-A-2116 REVISION: P1

**Henry J Lyons**

Architecture + Interiors henryjlyons.com +353 1 888 3333 info@henryjlyons.com 51-54 Pearse Street Dublin D02 KA66



O'Donnell+Tuomey

mcculloughmulvinarchitects

**NMP**  
Niall Montgomery + Partners

**o'mahony pike**

**BM**  
BARRETT MAHONY

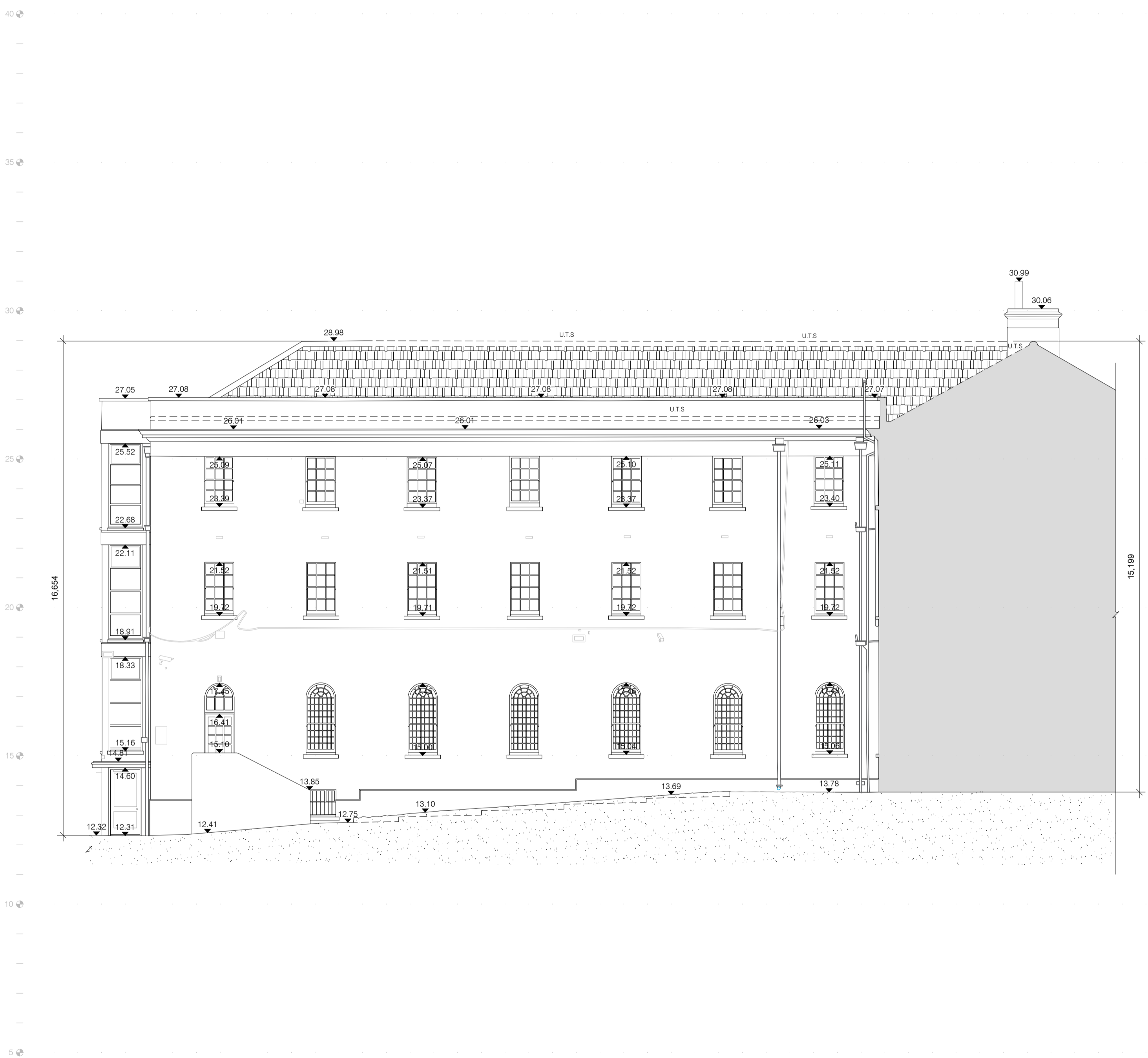

1 BUILDING 2 ELEVATION 16  
SCALE: 1:100

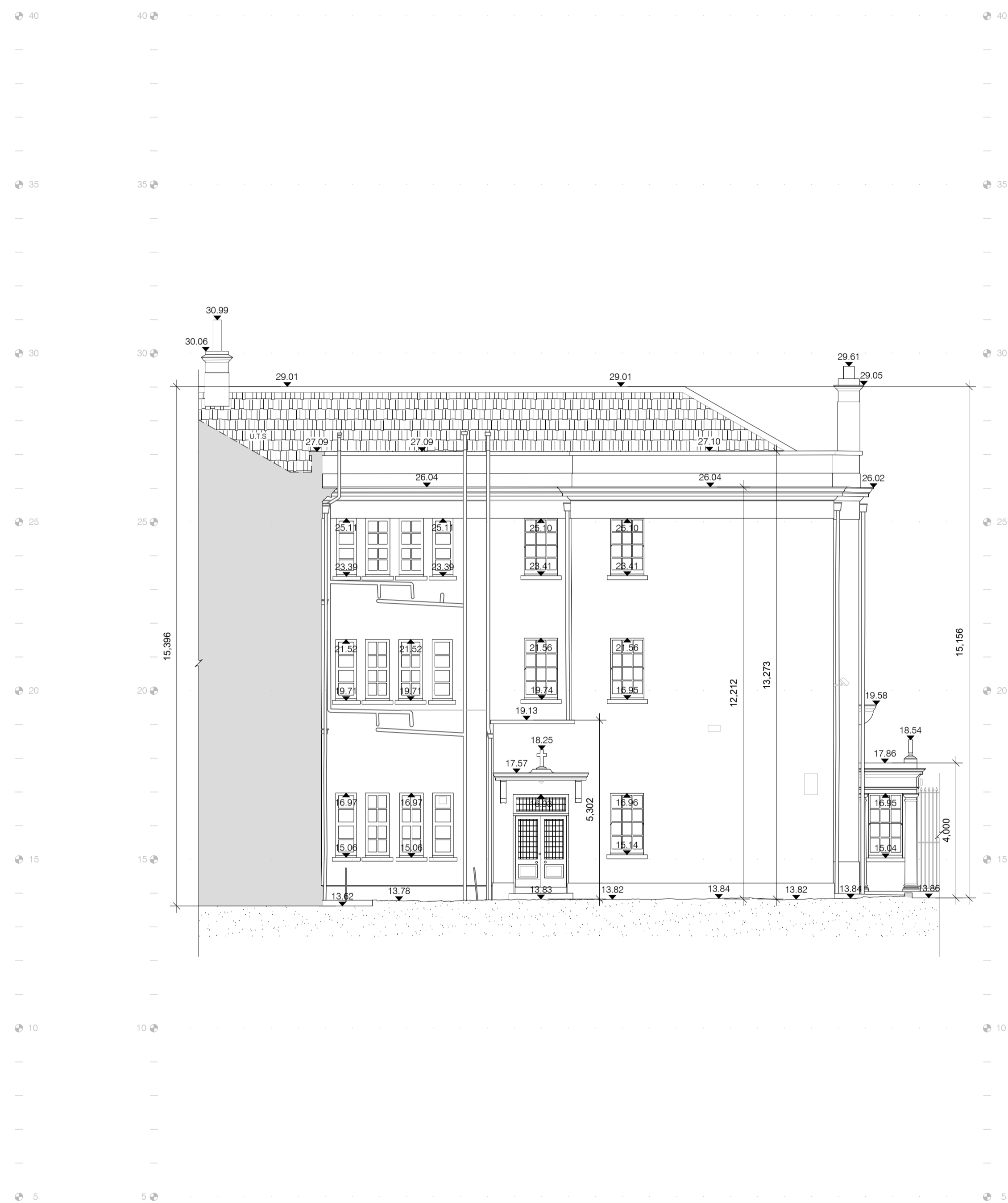

2 BUILDING 2 ELEVATION 17  
SCALE: 1:100