

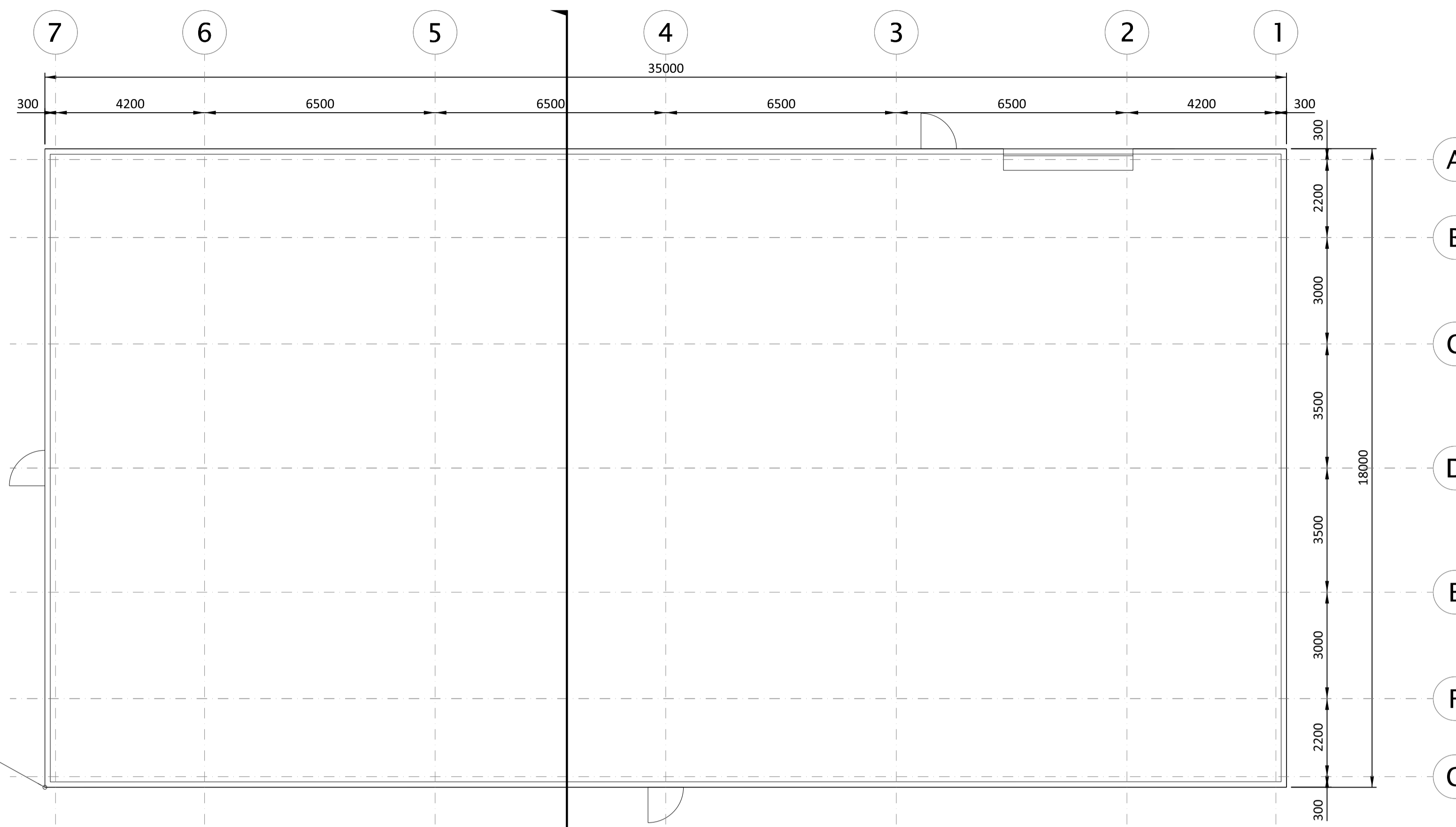

ROOF PLAN



FLOOR PLAN

GROSS AREA = 18m X 35m = 630m<sup>2</sup>

N : 148729.5  
E : 102529.1

NOTES:

1. ROOF - COMPOSITE PVC/PLASTISOL LAMINATED INSULATED MEMBRANE WITH INTEGRAL STEEL SUPPORT DECKING, COLOUR CHROME GREEN, RAL 6020.
2. WALLS - COMPOSITE PVC/PLASTISOL LAMINATED INSULATED VERTICAL PROFILED MODULAR STEEL CLADDING, COLOUR OLIVE GREEN, RAL 6003.
3. FASCIAS & TRIMS, INCLUDING DOORS, WINDOWS, VENTILATION OPENINGS & SERVICES PENETRATION FRAMES TO BE COLOUR TRAFFIC GREY B, RAL 7043.
4. THE ENCLOSED DESIGN IS FOR PLANNING PURPOSES ONLY AND NOT FOR CONSTRUCTION. EQUIPMENT LOCATIONS ARE INDICATIVE ONLY AND ARE SUBJECT TO CHANGE WITHIN BUILDING.

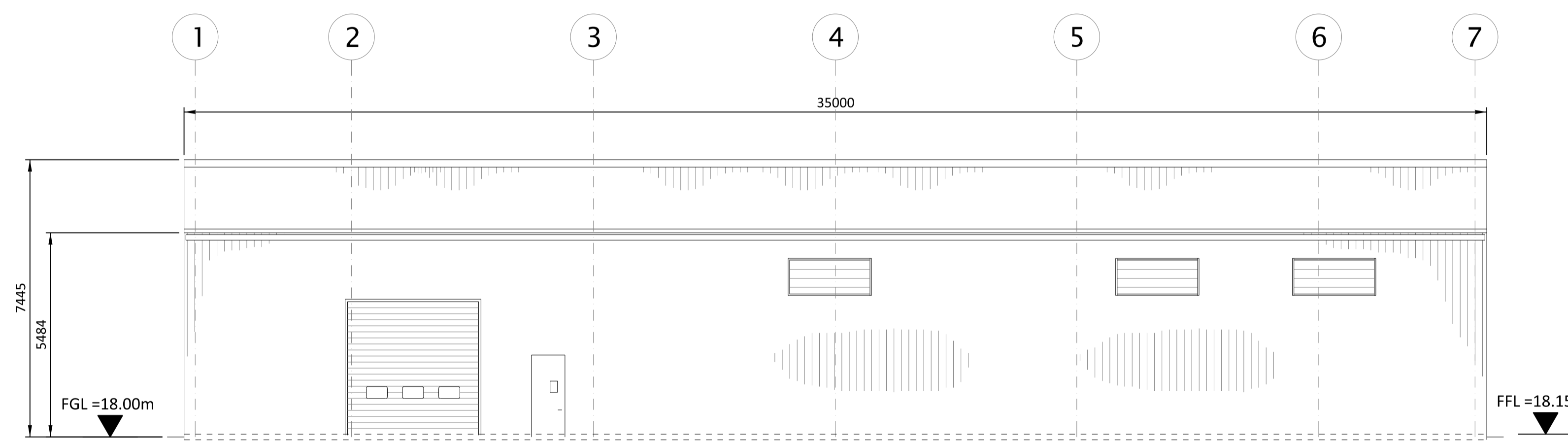

NORTH ELEVATION

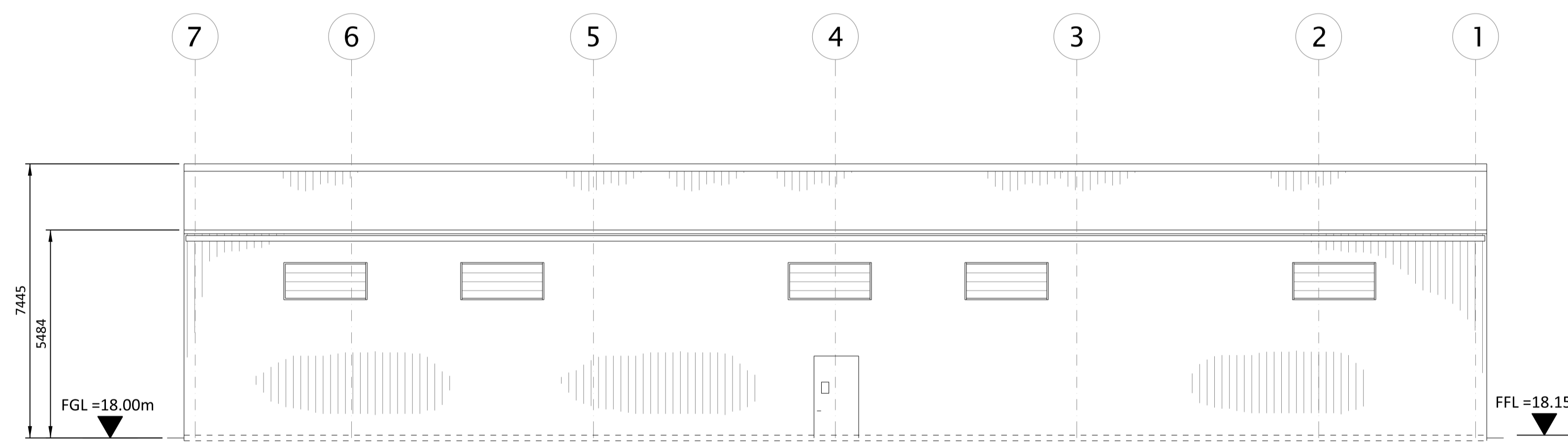

SOUTH ELEVATION

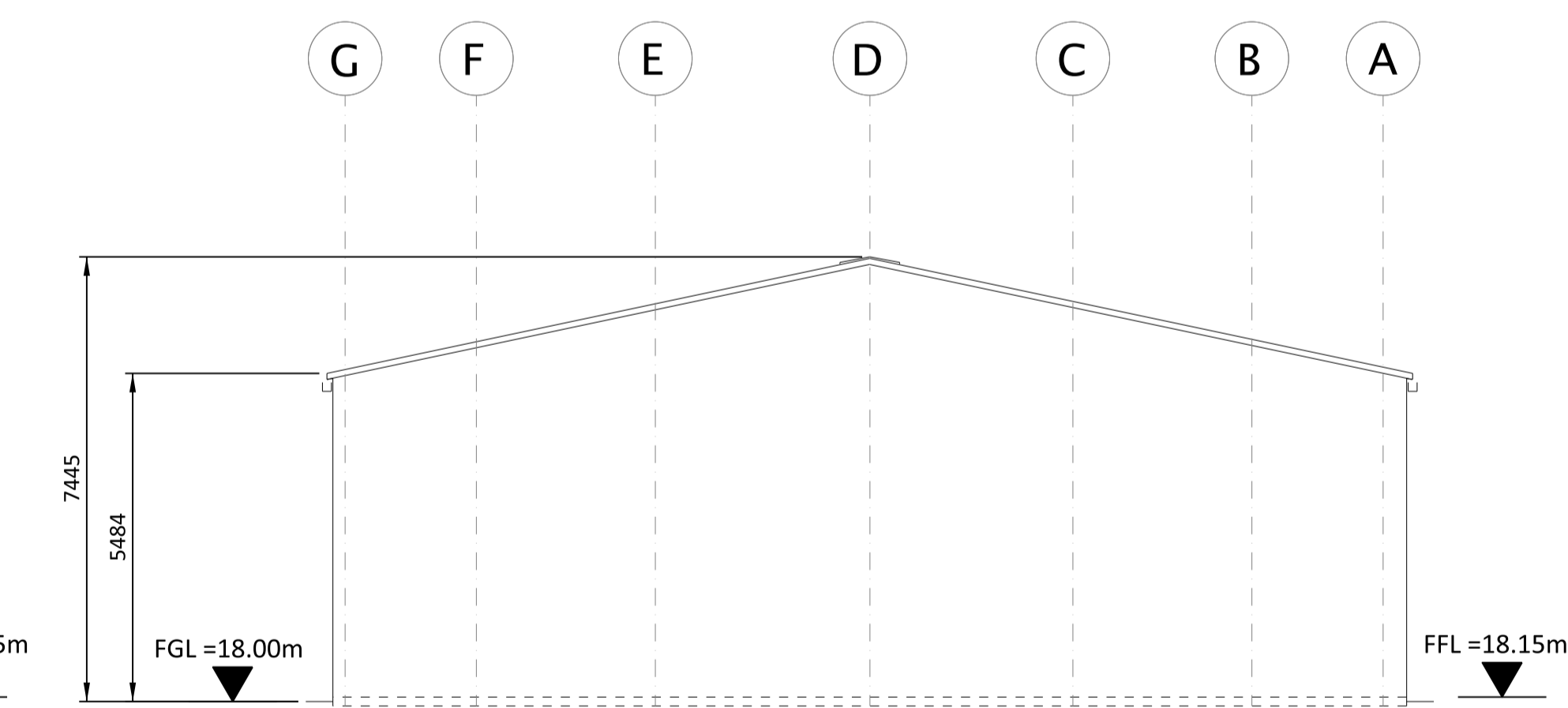

SECTION A-A

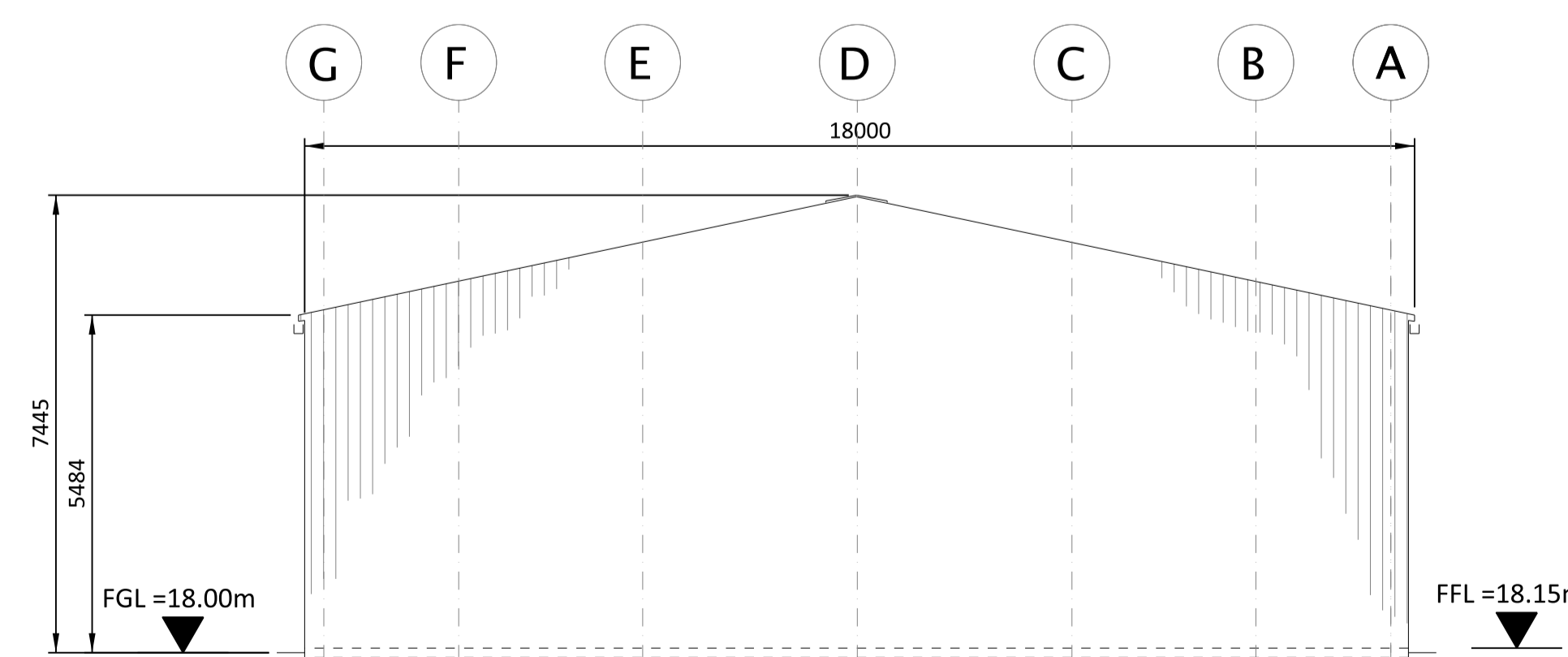

EAST ELEVATION

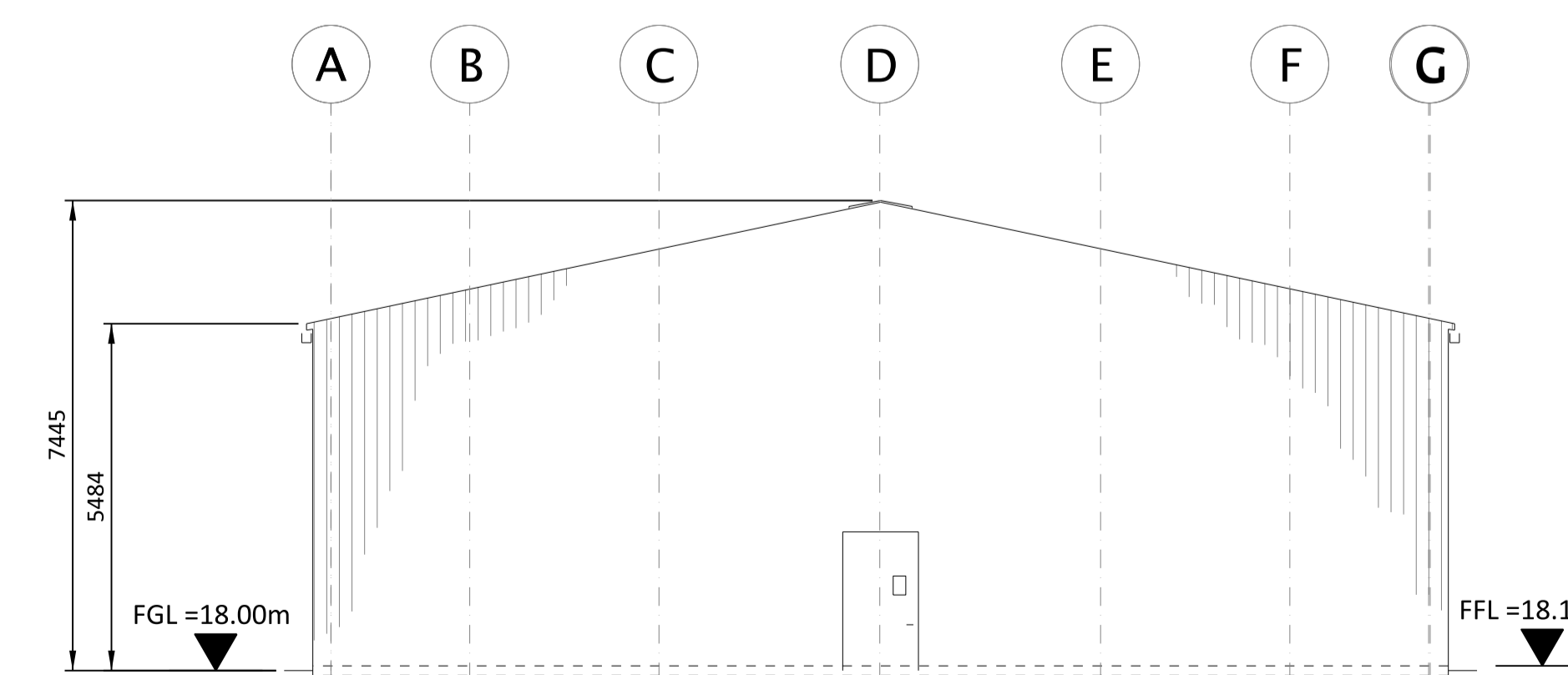

WEST ELEVATION

DAC

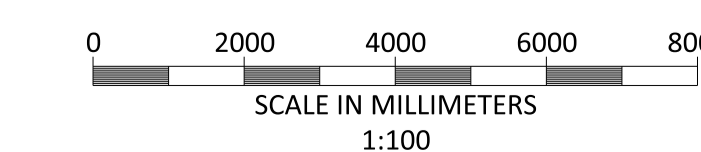
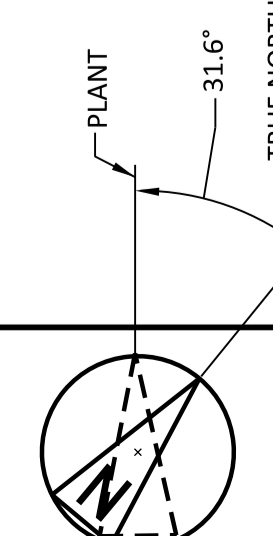

BLACK & VEATCH CORP HEADQUARTERS:  
11401 LAMAR AVENUE, OVERLAND PARK,  
KANSAS, USA



SHANNON LNG LIMITED  
SHANNON TECHNOLOGY AND ENERGY PARK (STEP)

PROJECT DRAWING NUMBER  
198291-SS-A4028

CHECKED DATE

DRAWN DATE

AREA

**NOT TO BE USED FOR CONSTRUCTION**

THE DISTRIBUTION AND USE OF THE NATIVE FORMAT CAD FILE OF THIS DRAWING IS UNCONTROLLED. THE USER SHALL VERIFY TRACEABILITY OF THIS DRAWING TO THE LATEST CONTROLLED VERSION.

18/07/2021 12:58 PM  
 18/07/2021 12:58 PM  
 18/07/2021 12:58 PM

NO	DATE	REVISIONS AND RECORD OF ISSUE	DRN	DES	CHK	PDE	APP
1	18/JUN/2021	ISSUED FOR PLANNING	TMC	DIL	DAC		
0	30/APR/2021	ISSUED FOR PLANNING	TMC	DIL	DAC		

REV 1