

- NOTES:
1. ROOF - COMPOSITE PVC/PLASTISOL LAMINATED INSULATED MEMBRANE WITH INTEGRAL STEEL SUPPORT DECKING, COLOUR CHROME GREEN, RAL 6020.
  2. WALLS - COMPOSITE PVC/PLASTISOL LAMINATED INSULATED VERTICAL PROFILED MODULAR STEEL CLADDING, COLOUR OLIVE GREEN, RAL 6003.
  3. FASCIAS & TRIMS, INCLUDING DOORS, WINDOWS, VENTILATION OPENINGS & SERVICES PENETRATION FRAMES TO BE COLOUR TRAFFIC GREY B, RAL 7043.
  4. THE ENCLOSED DESIGN IS FOR PLANNING PURPOSES ONLY AND NOT FOR CONSTRUCTION. EQUIPMENT LOCATIONS ARE INDICATIVE ONLY AND ARE SUBJECT TO CHANGE WITHIN BUILDING.
  5. THE GROUND LEVEL OF +10.00 IS THE FINISHED SITE LEVEL.
  6. THE ENTIRE BUILDING IS CLAD. CLADDING IS NOT SHOWN IN THIS LOCATION TO SHOW HV CABLE CONNECTION.

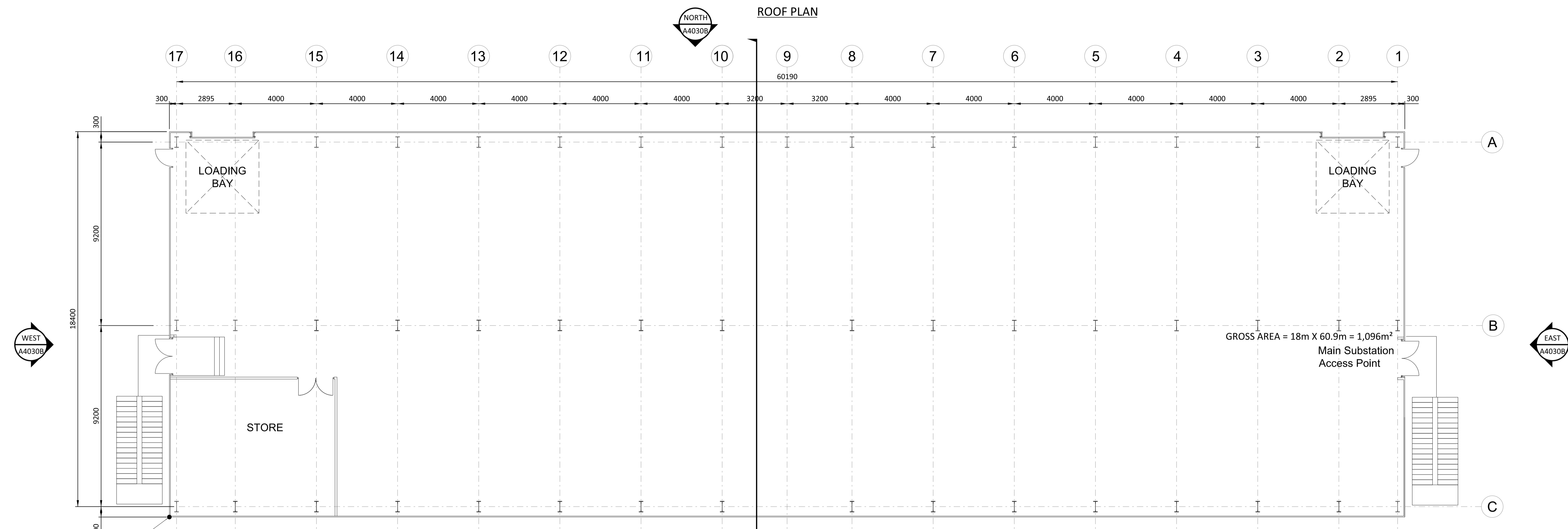

N:148472.9  
E:102324.6

FLOOR PLAN - LOWER LEVEL  
PROPOSED LAYOUT FOR CABLE ROOM

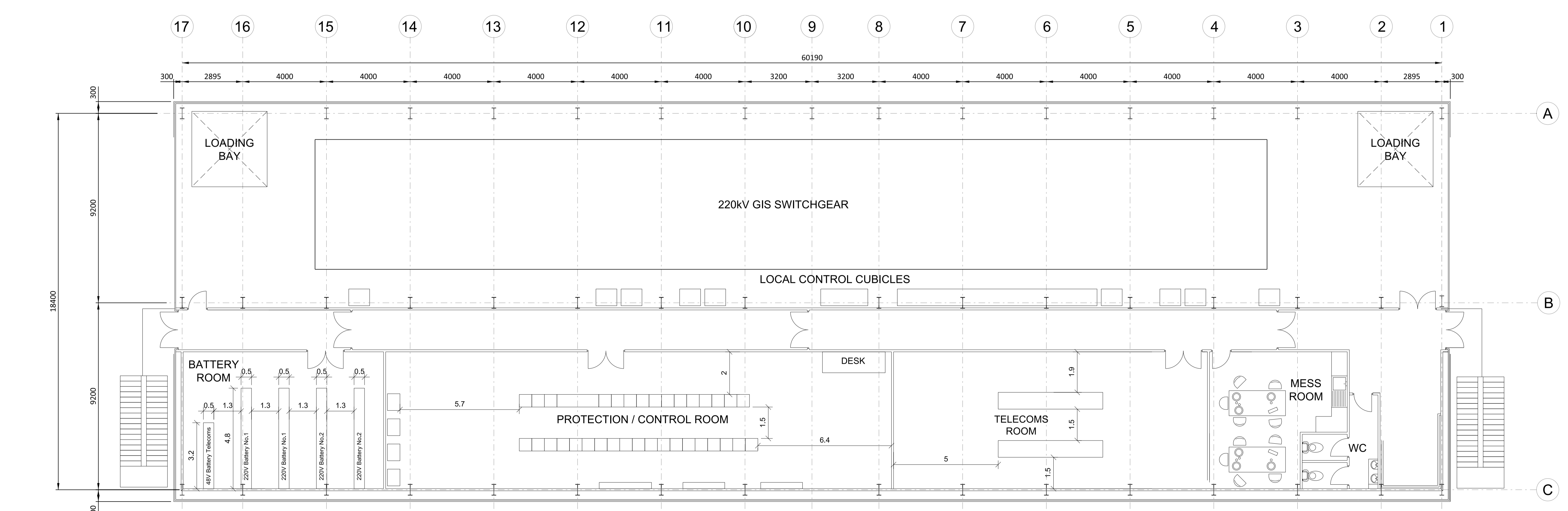

FLOOR PLAN - UPPER LEVEL  
PROPOSED LAYOUT FOR SWITCHGEAR  
HALL AND AMENITIES ANEX

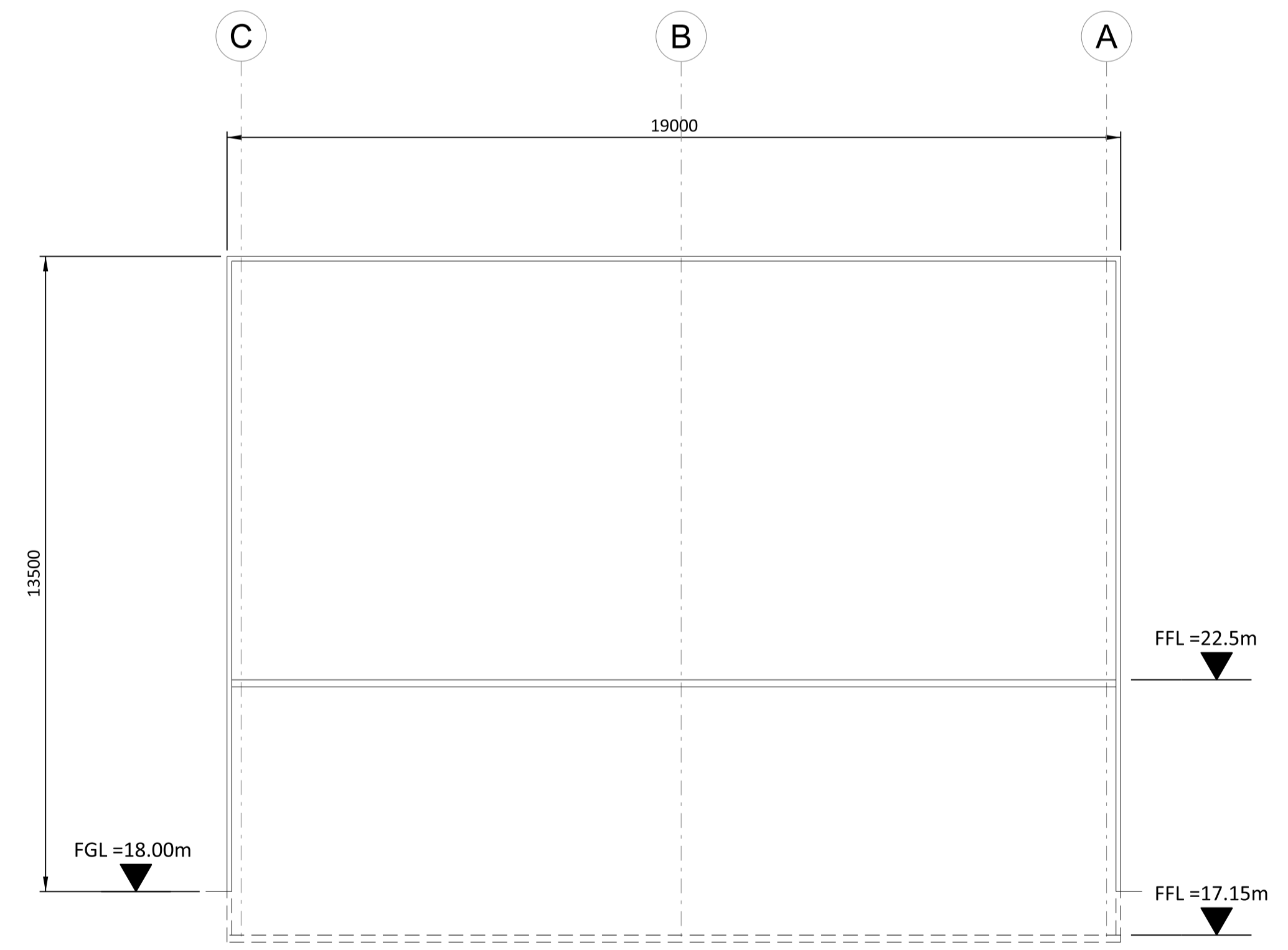

SECTION A-A

**NOT TO BE USED FOR CONSTRUCTION**  
THE DISTRIBUTION AND USE OF THE NATIVE FORMAT CAD FILE OF THIS DRAWING IS UNCONTROLLED. THE USER SHALL VERIFY TRACEABILITY OF THIS DRAWING TO THE LATEST CONTROLLED VERSION.

18/07/2021 01:58 PM  
 18/07/2021 01:58 PM  
 18/07/2021 01:58 PM

NO	DATE	REVISIONS AND RECORD OF ISSUE	DRN	DES	CHK	PDE	APP
1	18/JUN/2021	ISSUED FOR PLANNING	TMC	DIL	DAC		
0	30/APR/2021	ISSUED FOR PLANNING	TMC	DIL	DAC		

GROSS AREA = 18m X 60.9m = 1,096m<sup>2</sup>  
SCALE IN MILLIMETERS  
1:100

BLACK & VEATCH CORP HEADQUARTERS:  
11401 LAMAR AVENUE, OVERLAND PARK,  
KANSAS, USA

**BLACK & VEATCH**  
DIL DRAWN  
DATE

SHANNON LNG LIMITED  
SHANNON TECHNOLOGY AND ENERGY PARK (STEP)  
ELECTRICAL (GIS) SUBSTATION BUILDING  
PLANS AND SECTION

PROJECT	DRAWING NUMBER	REV
198291-SS-A4030A	1	1