

1 Existing Condition- Elevation 1
scale 1:200 @A1

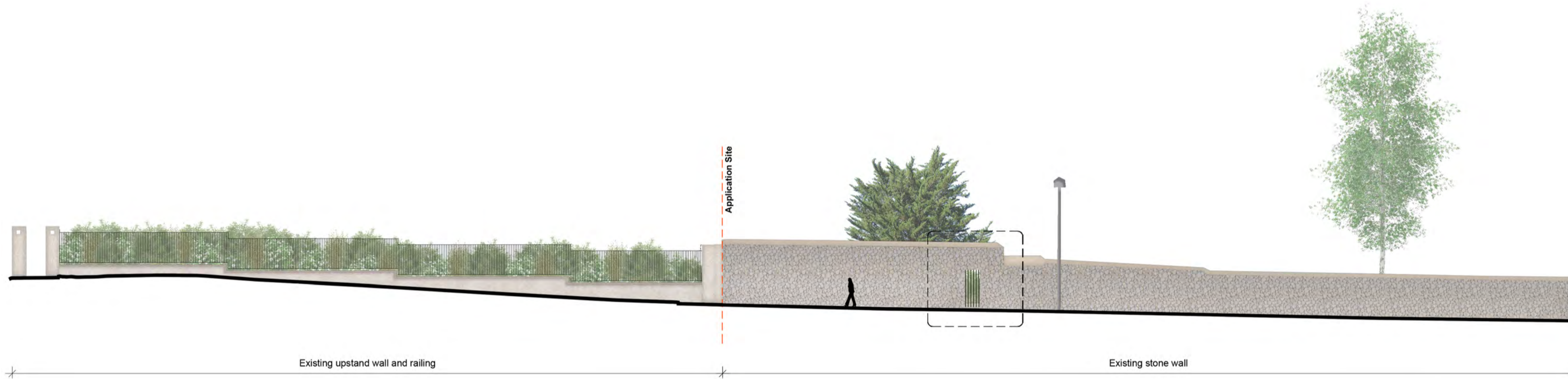

2 Proposing Wall- Elevation 1
scale 1:200 @A1

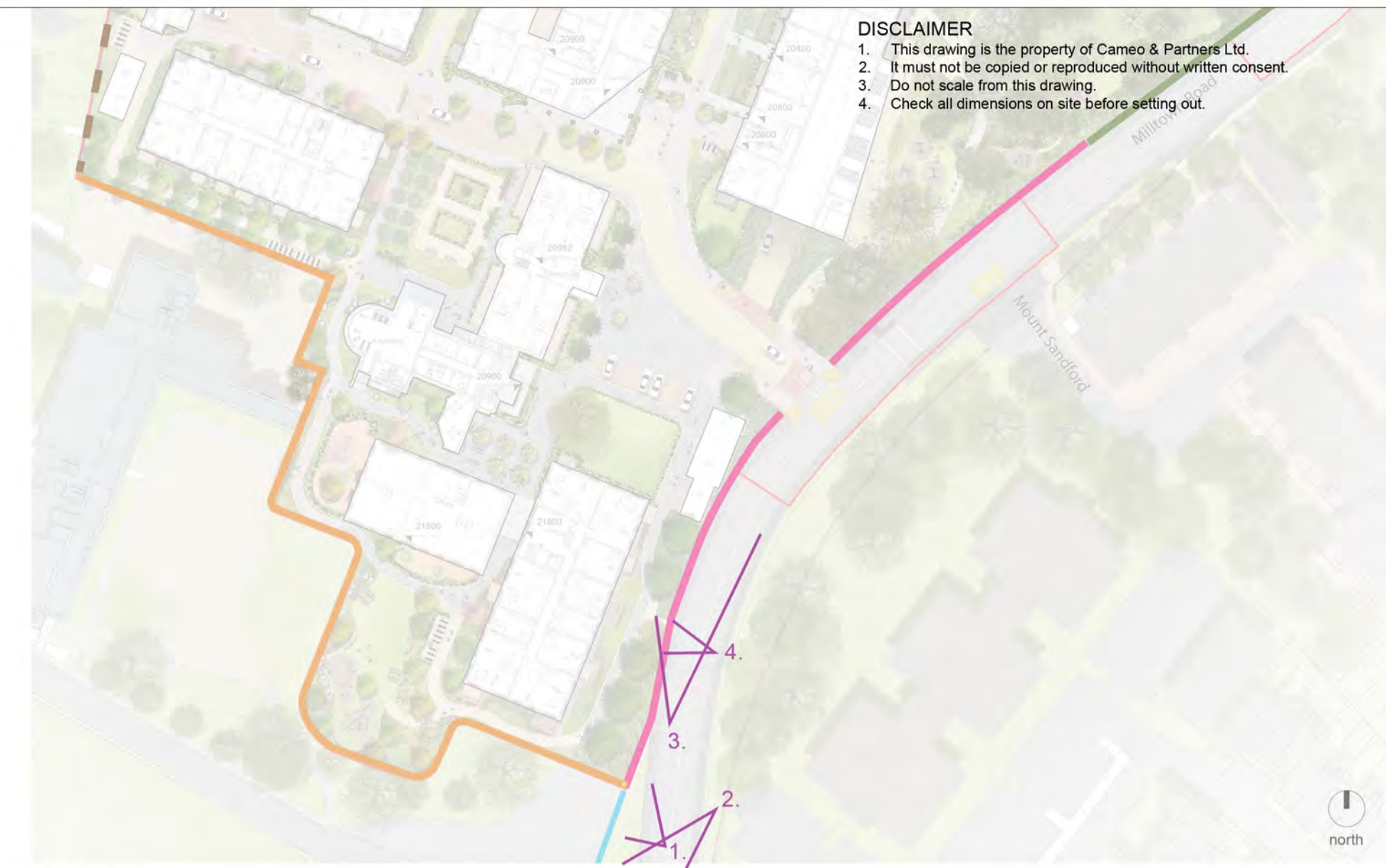

Key Plan

DISCLAIMER
1. This drawing is the property of Cameo & Partners Ltd.
2. It must not be copied or reproduced without written consent.
3. Do not scale from this drawing.
4. Check all dimensions on site before setting out.

- Existing wall to be retained
- Existing cement rendered wall
- Existing vehicular gate to be retained
- Existing upstand wall with railing
- Proposed Stone wall
- Proposed Pier



Image 1.

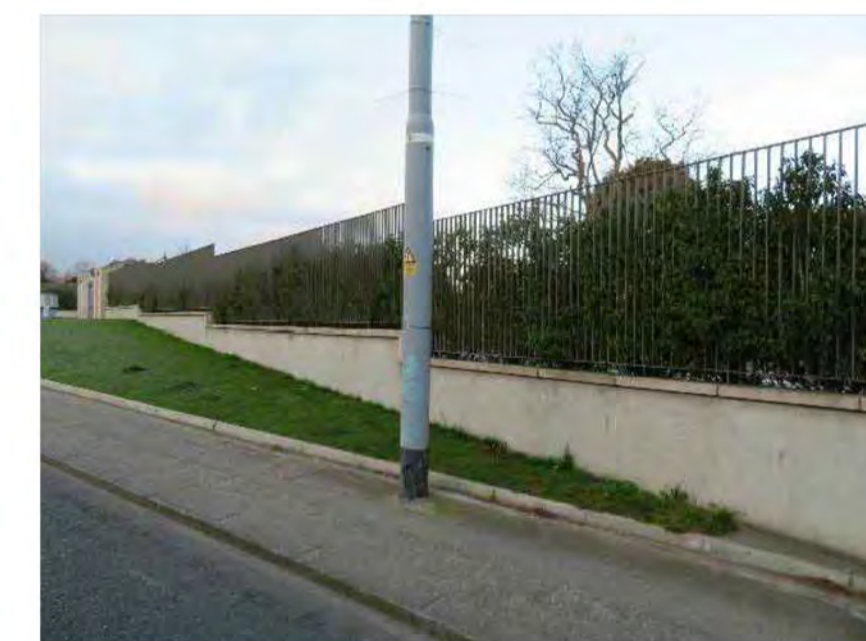

Image 2.

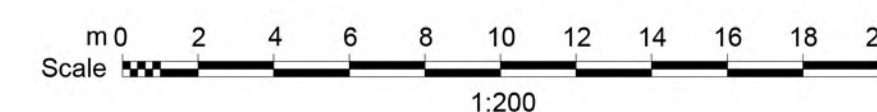

Image 3.



Image 4.

P1	Issued for Planning Application	GB	03.08.2021
P0	Issued for Pre-planning submission	GB	07.08.2020
rev	details	by	date



Project
Sandford Road, Dublin 6

Drawing
Boundary Wall- Elevation 1

Scale	Date	Checked By	Drawn By
1:200@A1	03.08.2021	MM	GB
Drawing No.	Revision		
C0111 L2001	P1		
Purpose of Issue:			
P D = design information / P = planning / T = tender / C = construction / B = as built			
Drawing sheet size - A1			