

# FOR INFORMATION

## IN RESPONSE TO ABP OPINION SECTION 4.2(b)

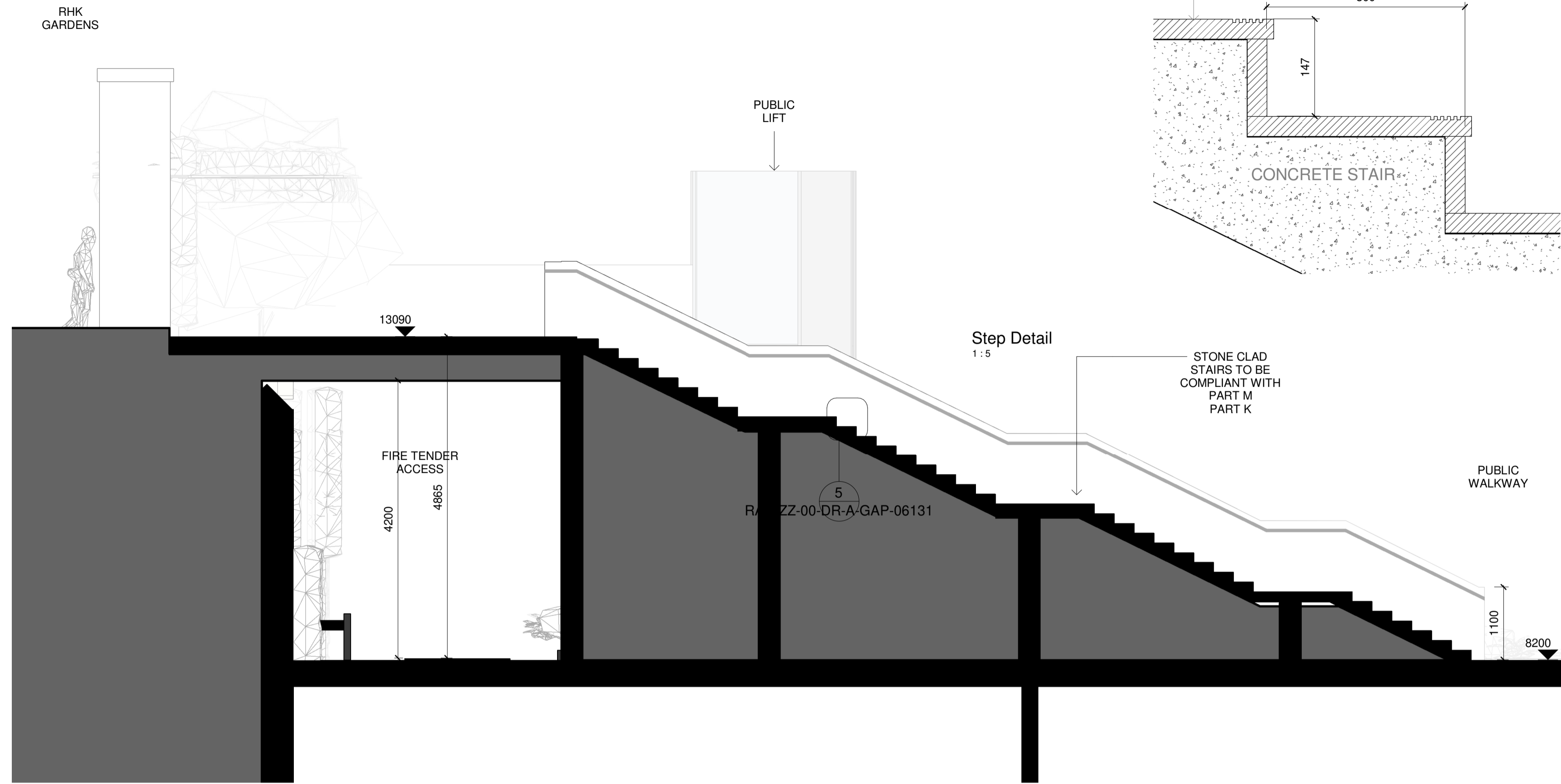

Pedestrian Staircase - Long Section  
1:50

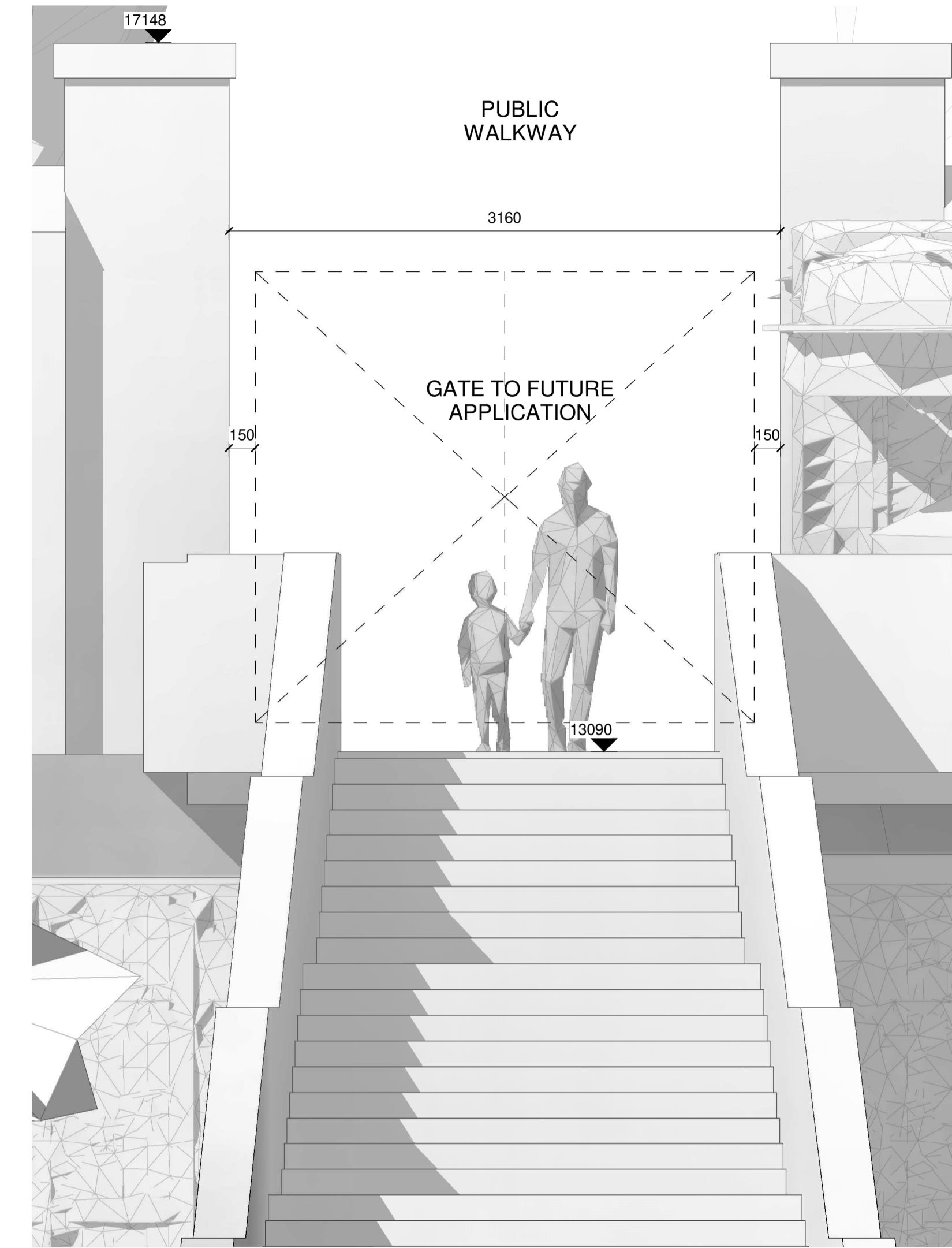

Pedestrian Staircase - West Elevation  
1:25

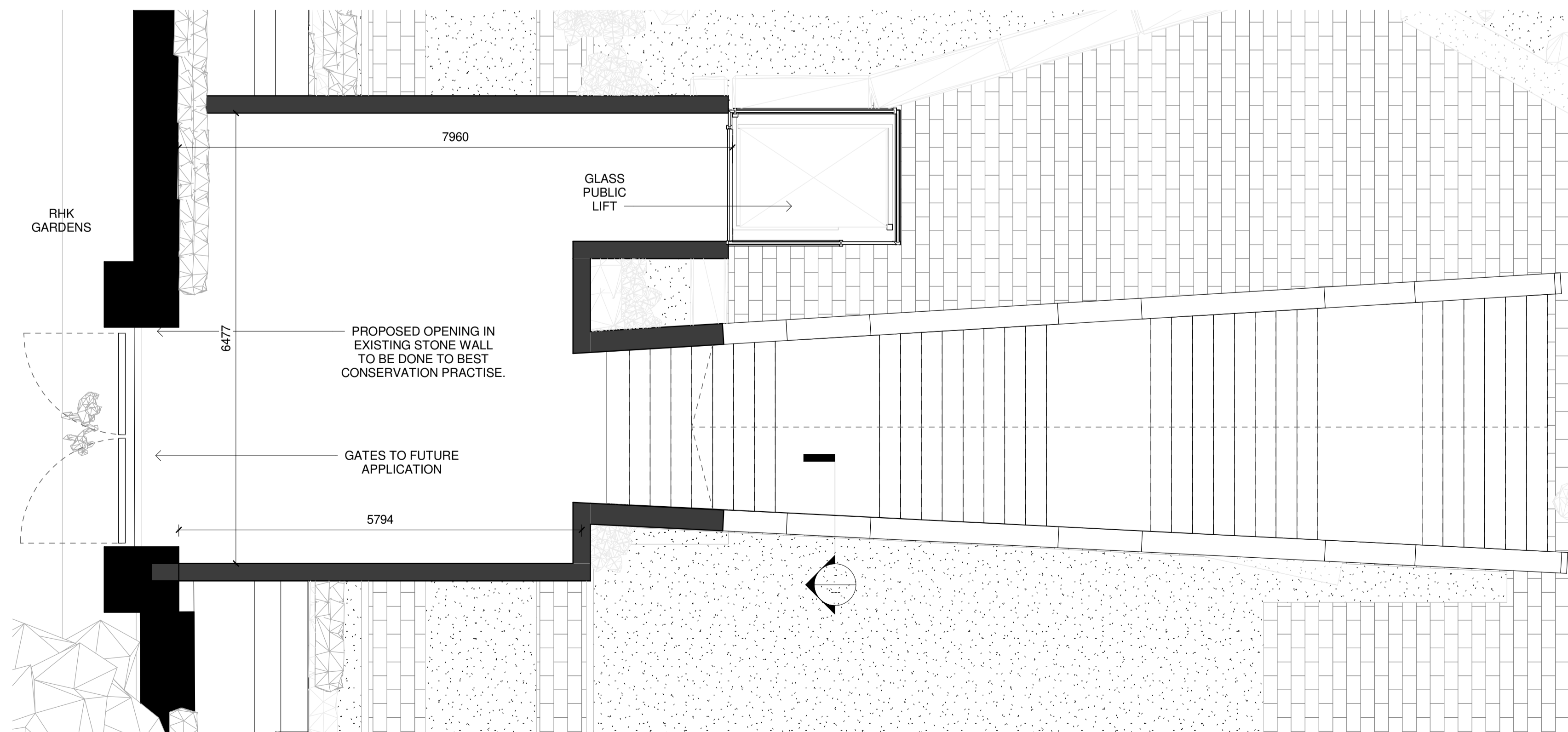

Pedestrian Staircase - Plan  
1:50

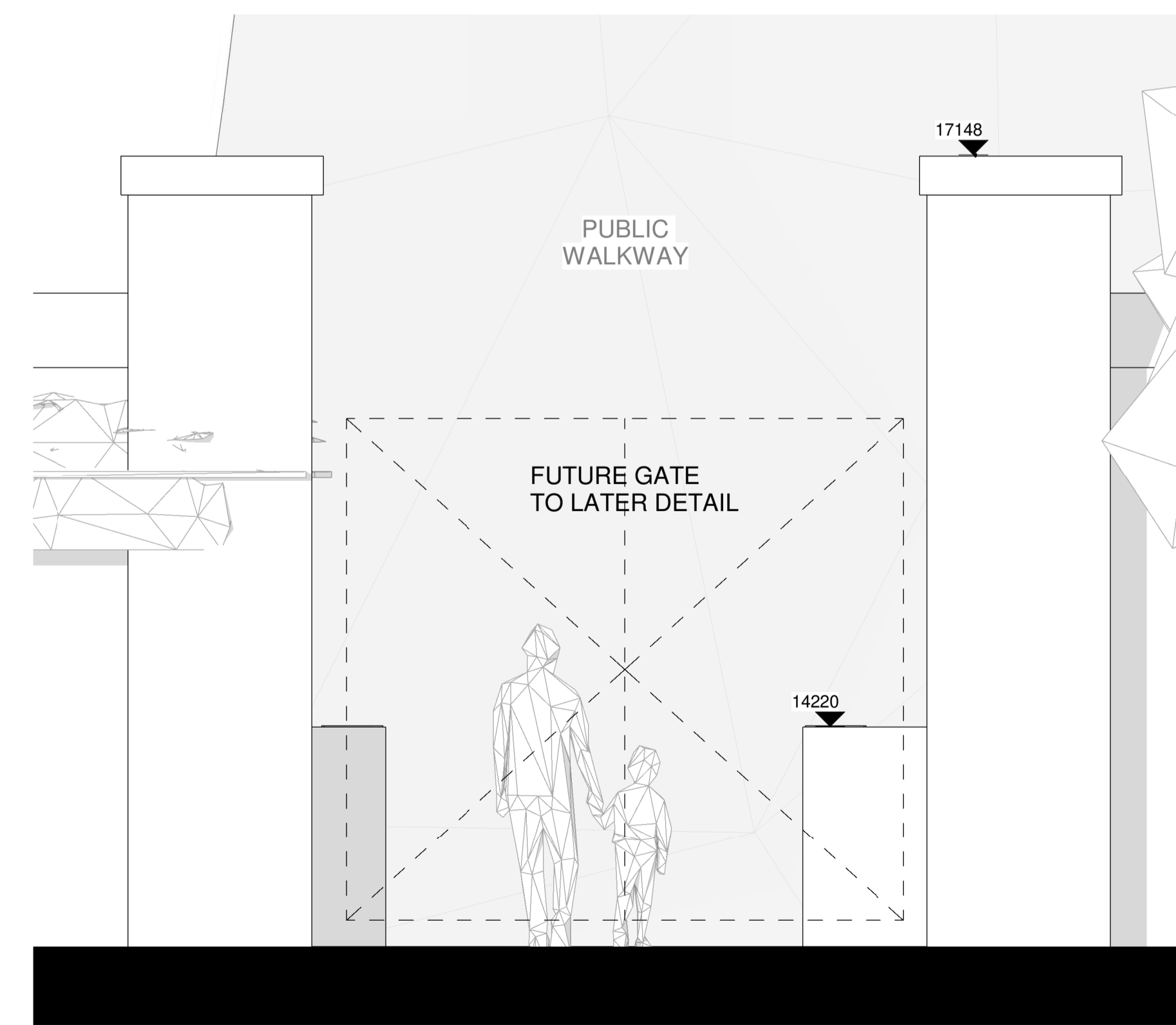

Pedestrian Staircase - East Elevation  
1:25

**Notes:**  
 - Do not scale from this drawing. Use figured dimensions in all cases.  
 - Verify dimensions on site and report any discrepancies to the Architect immediately.  
 - This drawing is to be read in conjunction with the Architect's Specification.  
 - © This drawing is copyright and may only be reproduced with the Architect's permission.

**Drawing Notes:**

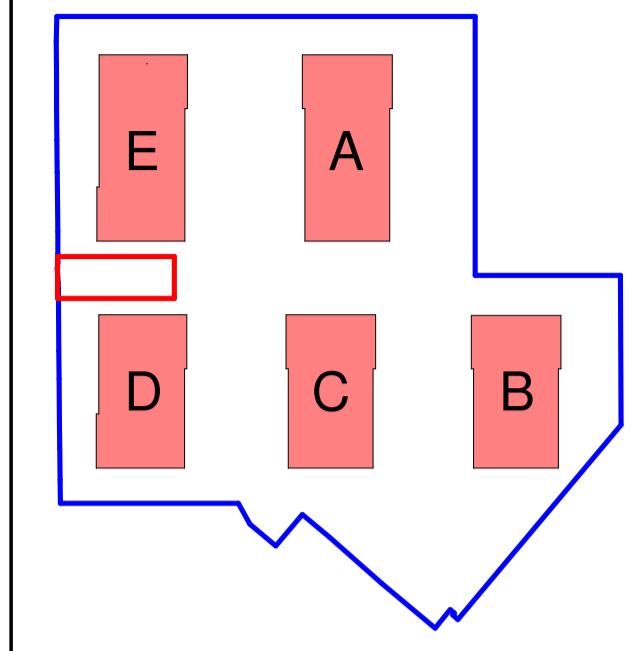

— Staircase Location  
 — Site Boundary

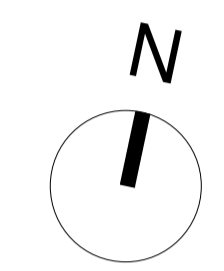

Rev.	Date	Drawn	Details of Issue / Revision
P01	02/07/21	EOB	Issued for Planning

**reddy architecture + urbanism**  
 W: www.reddyarchitecture.com  
 E: info@reddyarchitecture.com

**Client Details:**  
 HPREF HSQ Investments Limited

**Project Details:**  
 HSQ Feasibility  
 Heuston South Quarter, St John's Rd W,  
 Kilmainham, Dublin 8

**Drawing Title:**  
 Proposed RHK Pedestrian Staircase

Job No. <b>P19-213D</b>	Sheet Size <b>A1</b>	Scale @A1: <b>1:50/1:25</b>
Issue Date: <b>17/09/21</b>	Drawn By: <b>LH</b>	Reviewed By: <b>EOB</b>

Status <b>Planning Permission</b>	Purpose of Issue
Project-Originator-Zone-Level-Type-Role-Classification-Number <b>RAU-ZZ-00-DR-A-GAP-06131</b>	Revision <b>P 01</b>