

1 BED TYPES

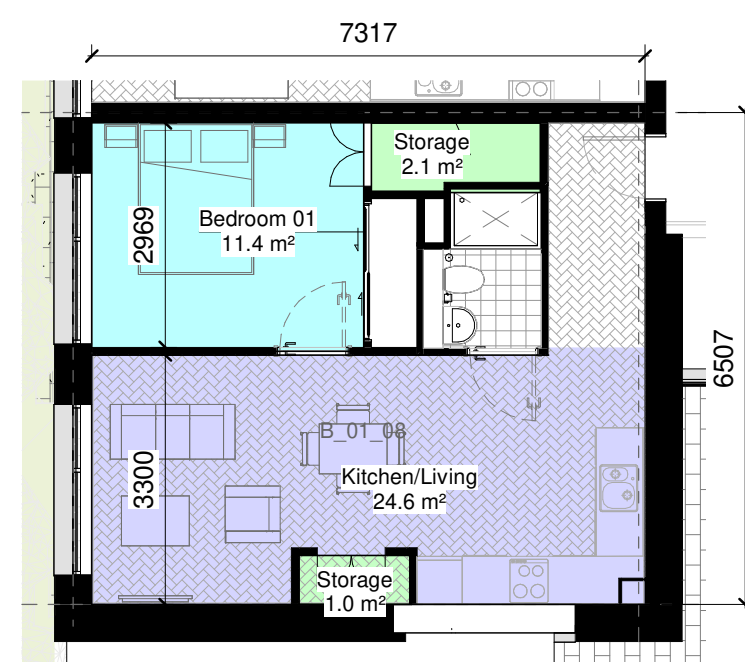

TYPE: 1.1
1:100



TYPE 1.1.2
1:100

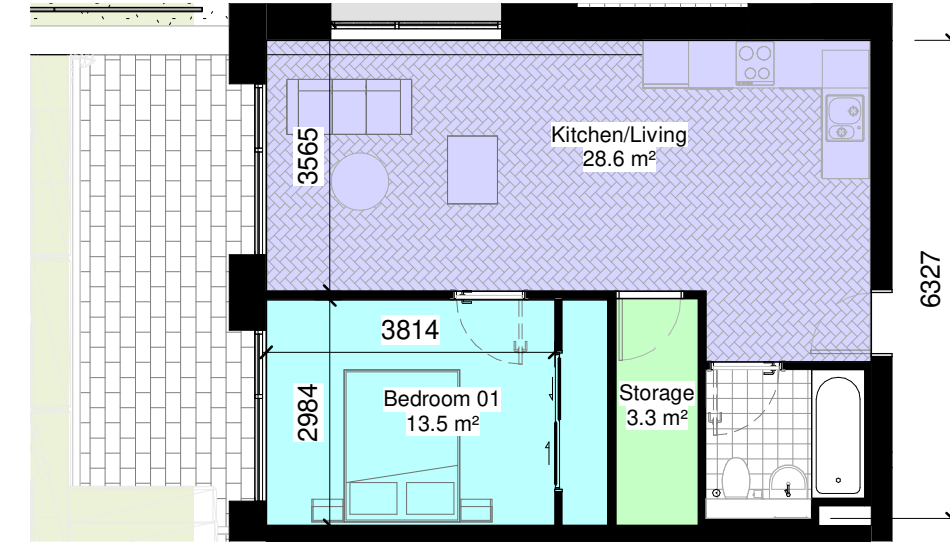

TYPE: 1.1.D
1:100

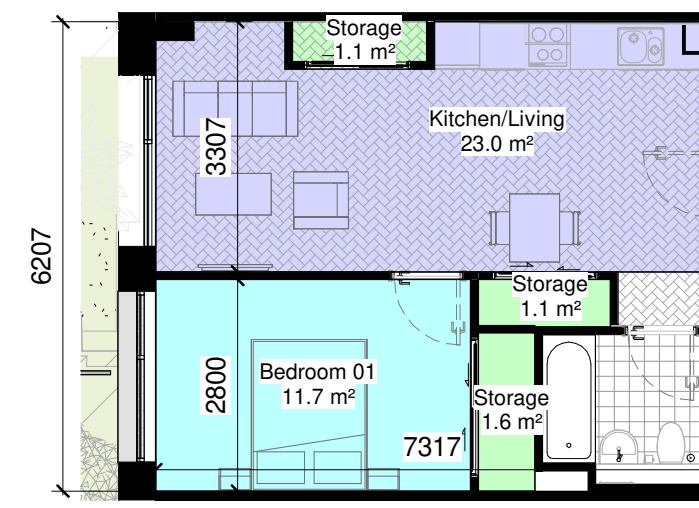

TYPE: 1.2
1:100

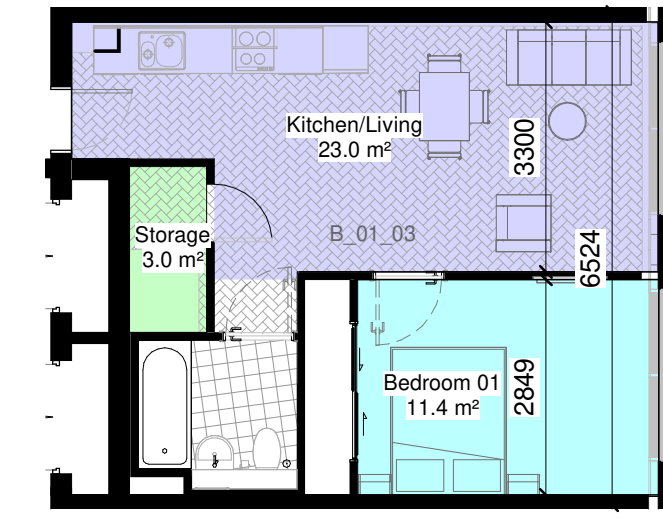

TYPE 1.2.1
1:100

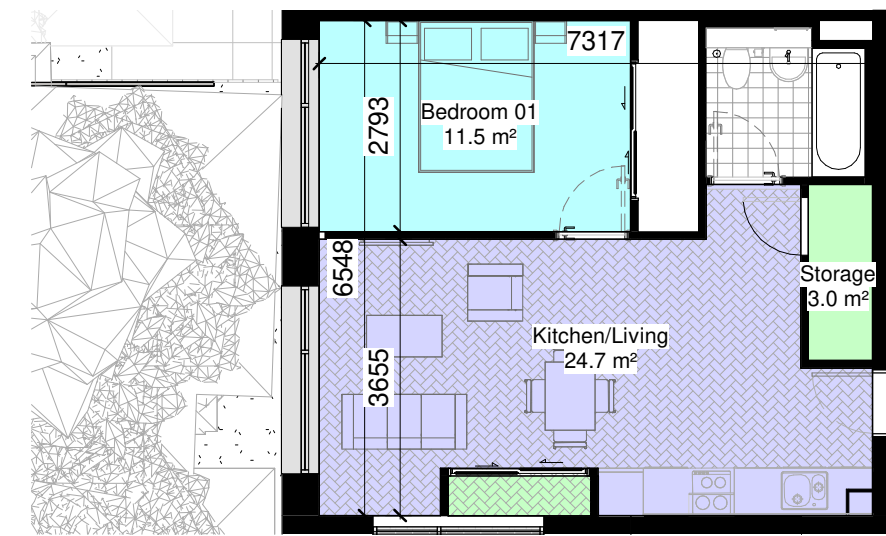

TYPE: 1.2.D
1:100

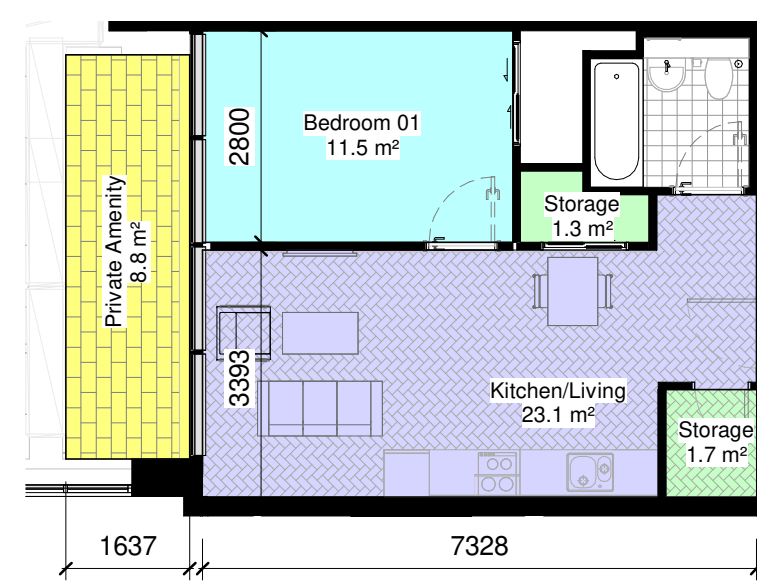

TYPE: 1.3
1:100

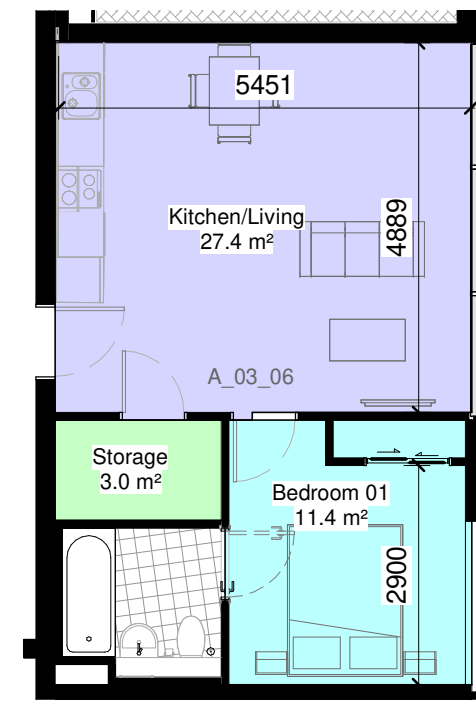

TYPE 1.4
1:100

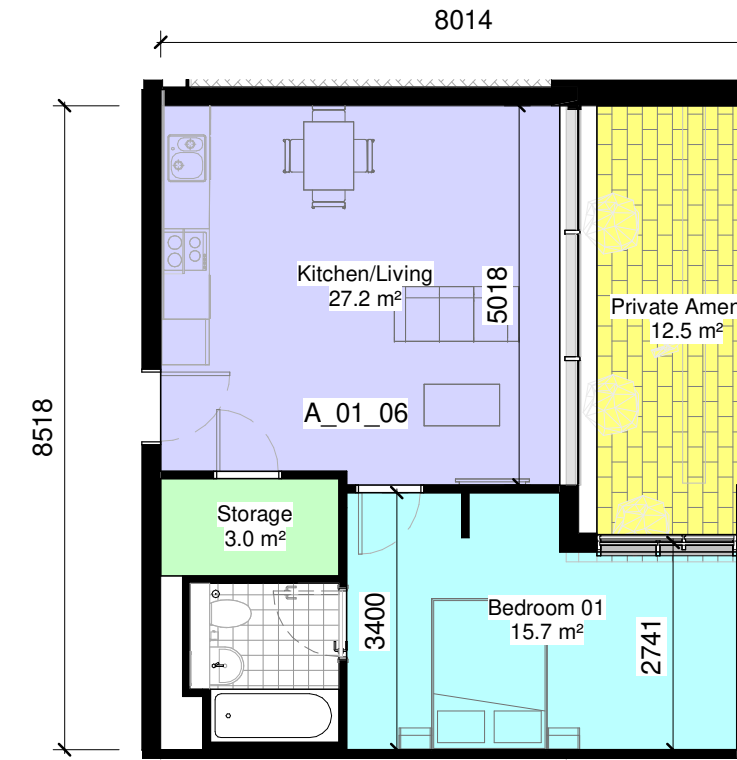

TYPE: 1.4.1
1:100

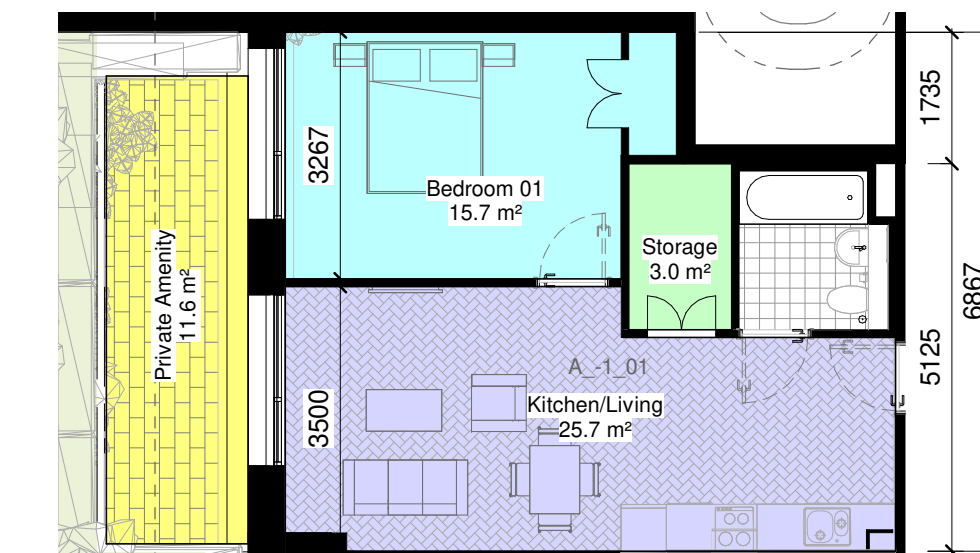

TYPE: 1.5
1:100



TYPE: 1.5.D
1:100

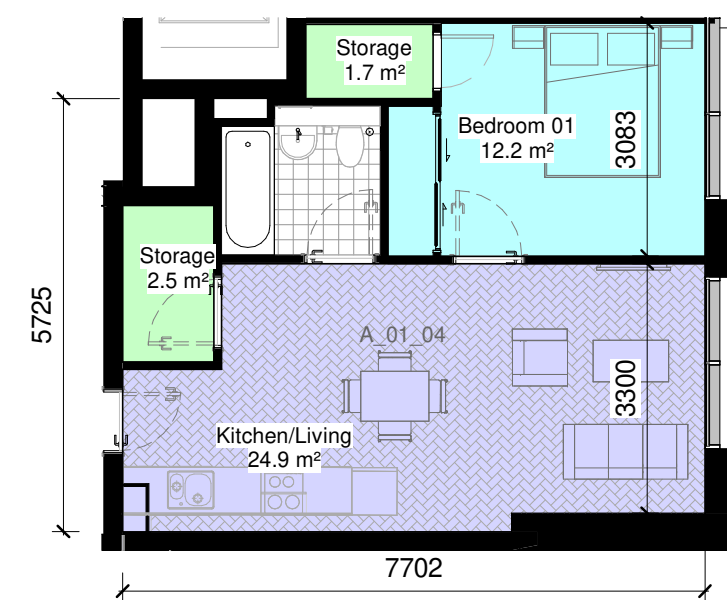

TYPE: 1.6
1:100

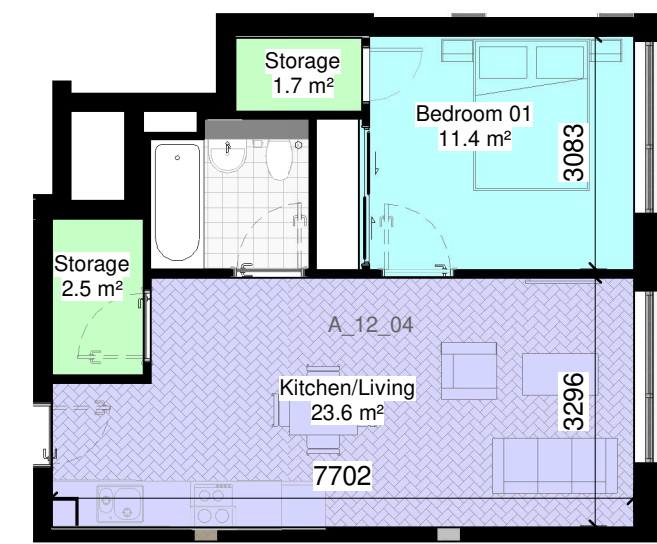

TYPE: 1.6.D
1:100

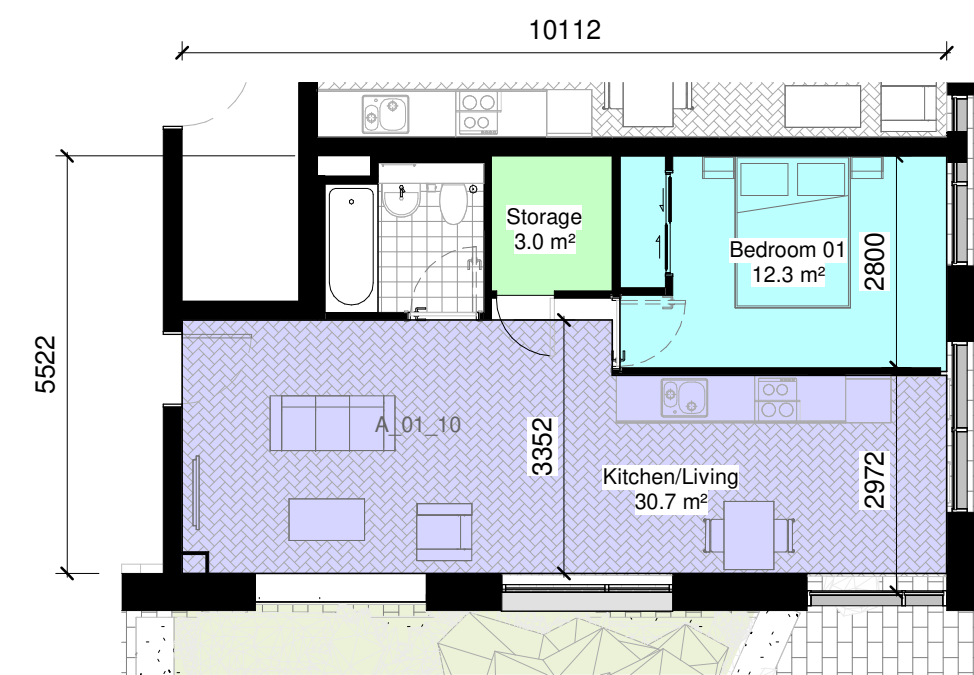

TYPE: 1.7
1:100



TYPE: 1.8
1:100



TYPE: 1.9
1:100

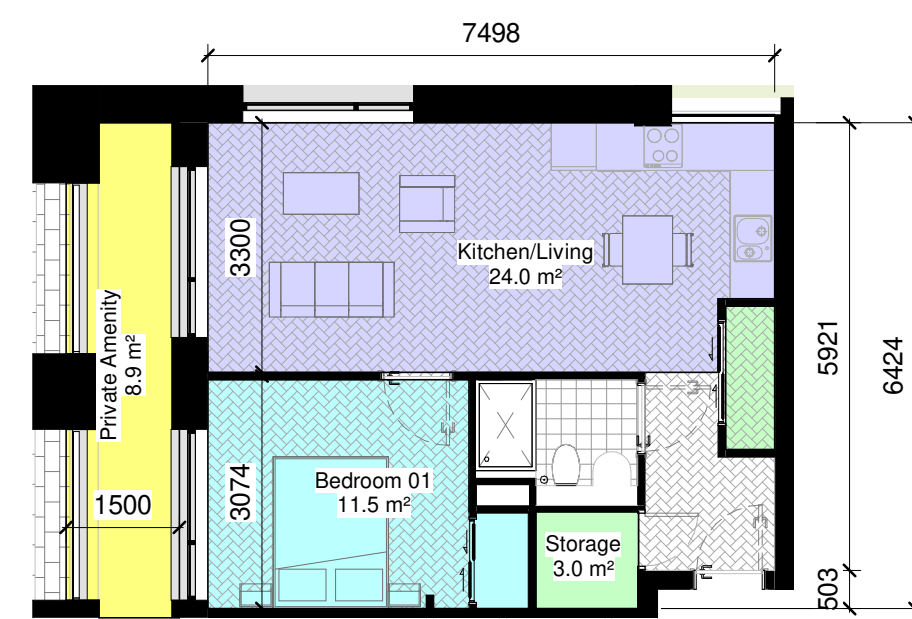

TYPE: 1.10
1:100



TYPE: 1.11
1:100

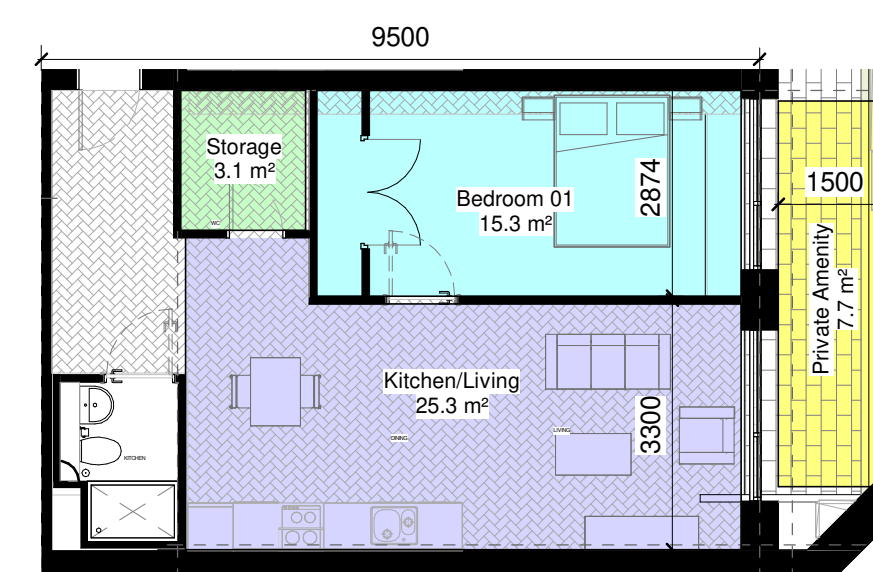

TYPE: 1.12
1:100



TYPE 1.13
1:100

Notes:
 - Do not scale from this drawing. Use figured dimensions in all cases.
 - Verify dimensions on site and report any discrepancies to the Architect immediately.
 - This drawing is to be read in conjunction with the Architect's Specification.
 - © This drawing is copyright and may only be reproduced with the Architect's permission.

Drawing Notes:

Rev.	Date	Drawn	Details of Issue / Revision
P01	02/07/21	EOB	Issued for Planning

Issues & Revisions



W: www.reddyarchitecture.com
 E: info@reddyarchitecture.com

Client Details:
 HPREF HSQ Investments Limited

Project Details:
 HSQ Feasibility
 Heuston South Quarter, St John's Rd W,
 Kilmainham, Dublin 8

Drawing Title:
 Apartment Types Sheet 1

Job No: P19-213D | Sheet Size: A1 | Scale @A1: 1:100

Issue Date: 06/28/21 | Drawn By: job | Reviewed By: eob

Status: Purpose of Issue: Planning permission

Project-Originator-Zone-Level-Type-Role-Classification-Number: RAU-ZZ-DR-A-APT-001 | Revision: P 01