

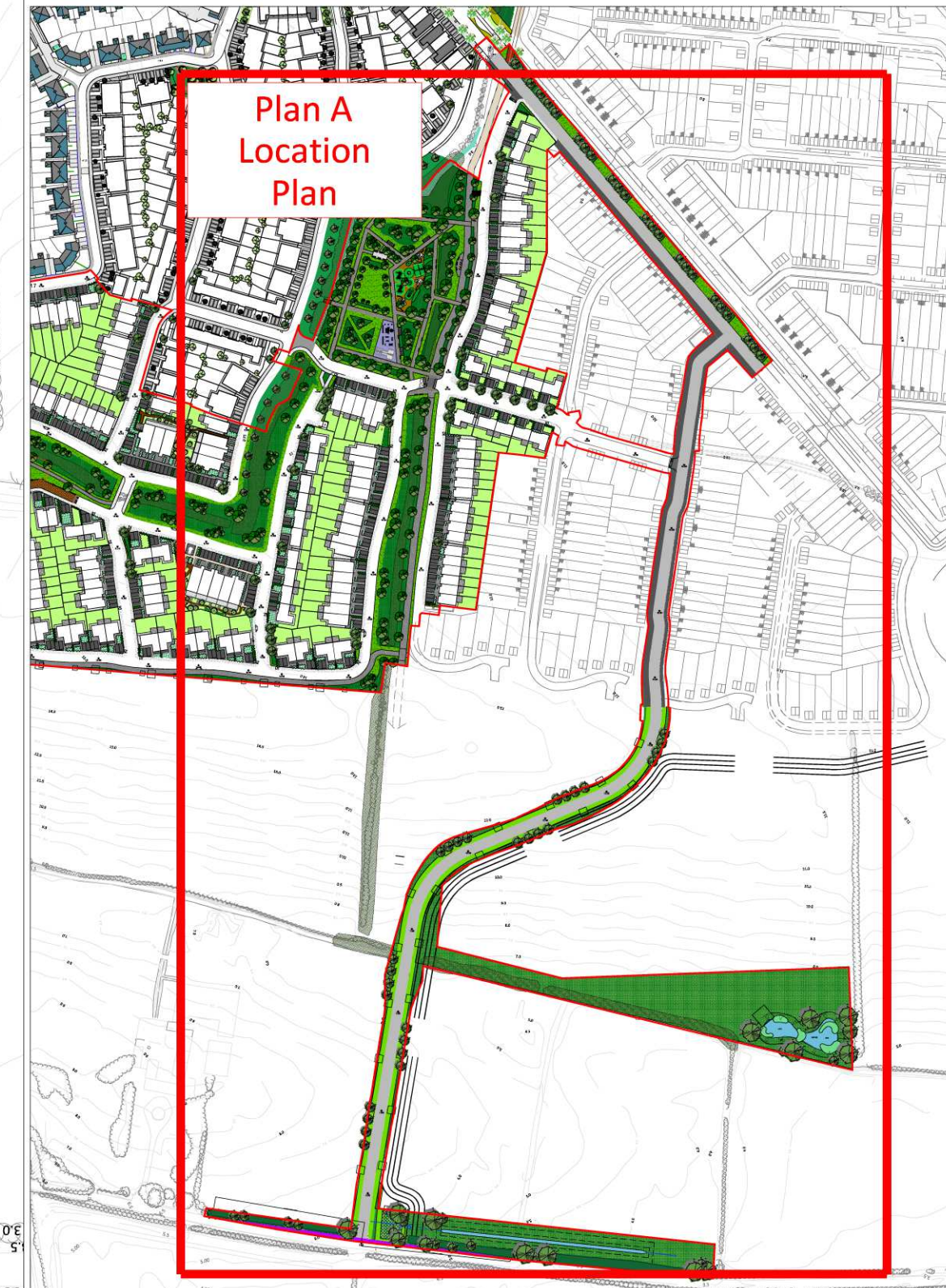

- LEGEND**
- Red Line Boundary Phase 1D- Residential & Access Road
 - Proposed Access Road Street Trees
Typical Species:
Corylus colurna; Tilia cordata 'Greenspire';
Carpinus 'Frans Fontaine'/'fastigiata';
Acer campestre 'Elegant'/'Elsrijk';
Acer platanoides 'Emerald Queen';
Pyrus 'Chanticleer'
 - Proposed 2m High Paladin Fencing
 - Proposed Replacement Native Hedgerow Planting



Plan A - Southern Access Road
Scale: 1000 @ A1

Location Plan
Scale: N.T.S

Rev	Date	Drawn	Checked	Description

Notes:

COPYRIGHT © ALL RIGHTS RESERVED.
THIS DRAWING OR ANY PART THEREOF IS NOT TO BE REPRODUCED OR COPIED IN ANY FORM WITHOUT THE WRITTEN PERMISSION OF THE CONSULTANT.
NO PART OF THIS DRAWING, WHETHER IN PRINT OR ELECTRONIC FORM, IS TO BE REPRODUCED OR TRANSMITTED IN ANY FORM OR BY ANY MEANS, WITHOUT THE WRITTEN PERMISSION OF THE CONSULTANT.
THIS DRAWING IS TO BE READ IN CONJUNCTION WITH RELEVANT CONSULTANT'S DRAWINGS.

Ordnance Survey Ireland Licence No AR 0001321
© Ordnance Survey Ireland/Government of Ireland

Project	Portmarnock South Phase 1D	Project No.	6842
Dwg.	Southern Access Road	Drawing No.	303
Scale	As Shown	Rev.	00
Status	Planning	Date	November 2021
Client	Canal House, Canal Road, Dublin 6 Tel: +353(0)1 2081900	Drawn	DM
Consultant	mail@bradyshannonmartin.com www.bradyshannonmartin.com	Checked	
		Passed	TB

