

REFER TO DRAWING 21205-JBB-00-XX-DR-C-04003 FOR CONTINUATION

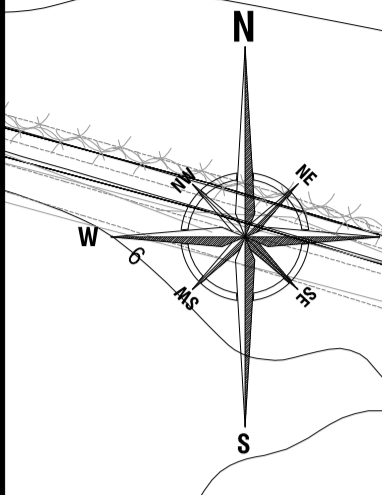

**FOUL NOTES:**

- Sewer laying to be in accordance with Irish Water standard details.
- Refer to architects layout for overall setting out information (buildings, roads, boundaries and footpaths)
- All pipes with less than 1.2m cover (road) and 0.9m (landscaped areas) shall be encased in min 150mm concrete surround cl. 16/20
- Individual private side inspection chambers to each unit to be in accordance with STD-WW-02, STD-WW-03 & STD-WW-13 of IW standards. Individual connections omitted for clarity.

**FOUL SEWER LEGEND:**

- EXISTING FOUL WATER SEWER: ---
- EXISTING FOUL RISING MAIN: - - -
- PROPOSED uPVC FOUL WATER SEWER (Stiffness Class 8kN/m<sup>2</sup>): - - -
- PROPOSED FOUL SERVICE CONNECTION AND INSPECTION CHAMBER: - - -

**SURFACE WATER NOTES:**

- Sewer laying to be in accordance with the 'Greater Dublin Regional Code of Practice for Drainage Works' version 6.0 and Fingal County Council Requirements.
- Refer to architects layout for overall setting out information (buildings, roads, boundaries and footpaths)
- All pipes with less than 1.2m cover (road) and 0.9m (landscaped areas) shall be encased in min 150mm concrete surround CL. 16/20
- Pipes with diameters greater than 300mm diameter to be concrete sewer pipes with spigot and socket joints and rubber rings fittings to comply with is en 1916 and is 6 2004 or equivalent standard. Class M or Class H.

**STORM SEWER LEGEND:**

- EXISTING SURFACE WATER SEWER: ---
- PROPOSED SURFACE WATER SEWER: - - -
- PROPOSED PERMEABLE PAVING: [Symbol]

© Copyright  
 This drawing and any design here on is the copyright of the Consultants and must not be reproduced without their written consent.  
 All drawings remain the property of the Consultants.

- NOTES:**
- Figured dimensions only to be taken from this drawing.
  - All dimensions to be checked on site.
  - All levels are in metres O.D. and are related to Ordnance datum at Malin

DESCRIPTION	DATE	BY	REV.
UPDATED LAYOUT. ISSUED FOR PLANNING	24.11.21	SW	P05
GENERAL AMENDMENTS	19.11.21	LR	P04
LAYOUT AND LEVELS UPDATED	21.10.21	SW	P03
LAYOUT AND LEVELS UPDATED	11.05.21	SW	P02
INITIAL ISSUE	20.04.21	SW	P01

Description: Drawn: Date: Rev.:

Client: Quintain Developments Ireland Limited

Project: Portmarnock South Phase 1D

Clients Representative:  
**J. B. Barry and Partners Limited**  
 Consulting Engineers



Classon House  
 Dundrum Business Park  
 Dundrum Road  
 Dublin 14  
 Tel: +353 1 485 1400  
 email: info@jbbarry.ie  
 web: www.jbbarry.ie

Drawn By: SW Date: MARCH 2021

Checked By: JOB Date: MARCH 2021 Approved By: JOB Date: MARCH 2021

Internal Project Ref: 21205 Stage: PLANNING Suit: S3

Drawing Title: FOUL AND STORM SEWERS LAYOUT SHEET 2

Scales: 1:500 @ A1

Drawing No.: 21205-JBB-00-XX-DR-C-04002 Rev.: P05

