



**Front Elevation**  
Scale 1:100

- Selected slate roof
- PVC fascia, soffit & guttering
- Selected plaster finish
- Selected double glazed windows
- Smooth plaster plinth



**Side Elevation**  
Scale 1:100

- Selected slate roof
- PVC fascia, soffit & guttering
- Selected plaster finish
- Selected double glazed windows
- Smooth plaster plinth

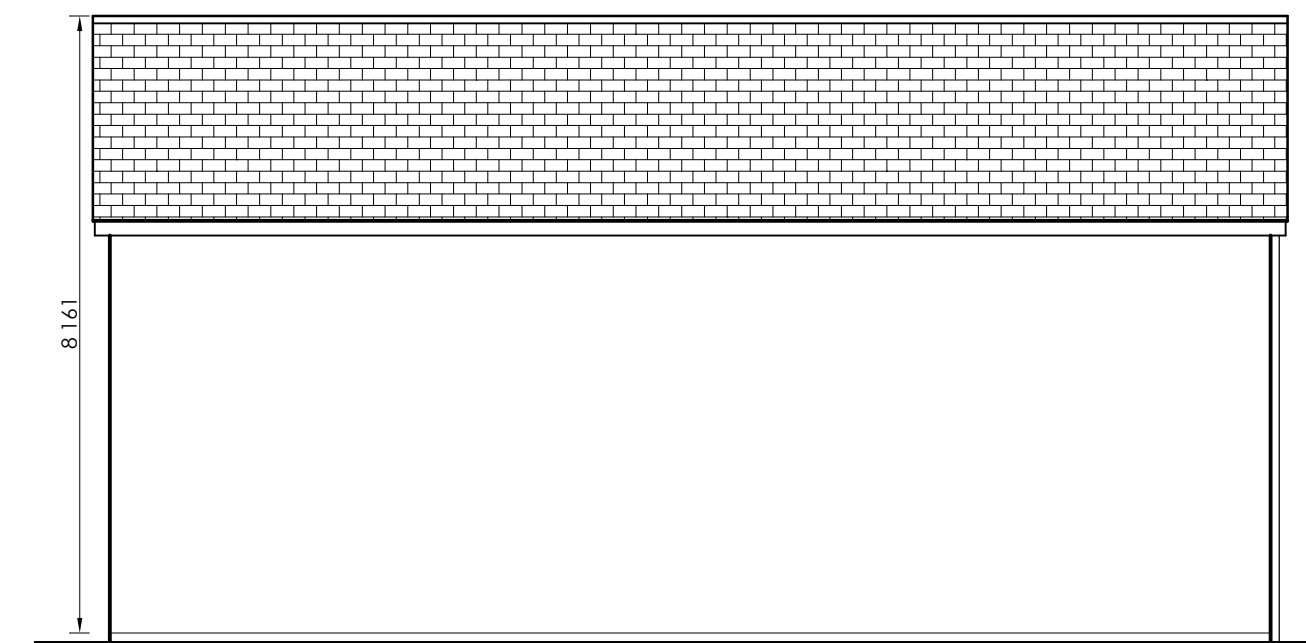

**Side Elevation**  
Scale 1:100

- Selected slate roof
- PVC fascia, soffit & guttering
- Selected plaster finish
- Smooth plaster plinth



**Rear Elevation**  
Scale 1:100

- Selected slate roof
- PVC fascia, soffit & guttering
- Selected plaster finish
- Selected double glazed windows
- Smooth plaster plinth

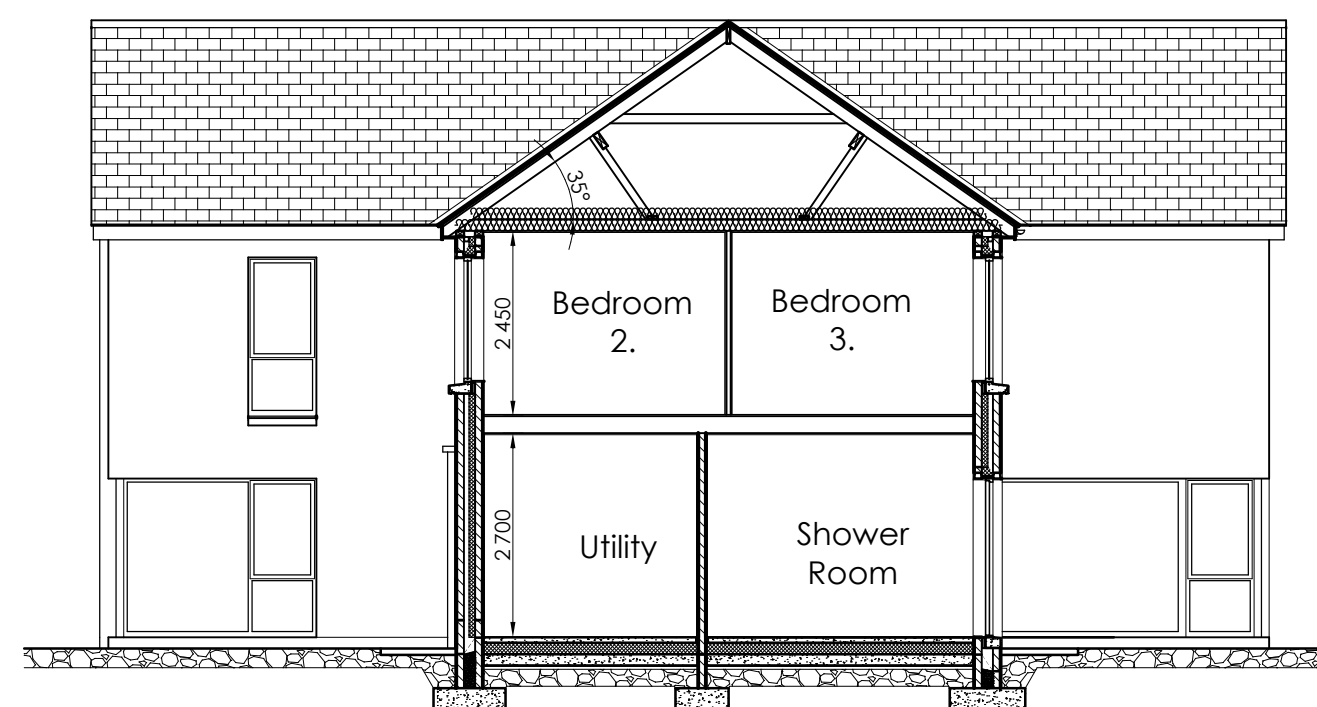

**Section A-A**  
Scale 1:100

- Selected slates on 44 x 35 mm softwood battens on roofing felt on cut roof structure
- PVC fascia, soffit and guttering
- External wall construction: Insulated cavity external wall construction
- D.p.c. min. 150 mm above conc. path.
- Conc. foundation, depth, size and reinforcement to suit site conditions

Part V Compliance

Revision	Description	Date
<b>GLEESON MCSWEENEY</b>		
Project	Proposed development at Canal Bank, Dublin Road, Limerick. For: Revington Developments Ltd.	Stage <b>Planning</b>
Title	Terrace of 6 [Nos. 1-6] - Elevations & Section A-A	
Scale	As indicated @A1	Date December 2021
Drawn	M.M.	Rev 1811-10-204
		99 O'Connell St., Limerick T 061 412277 E info@gleesonmcsweeney.ie

ARCHITECTS