

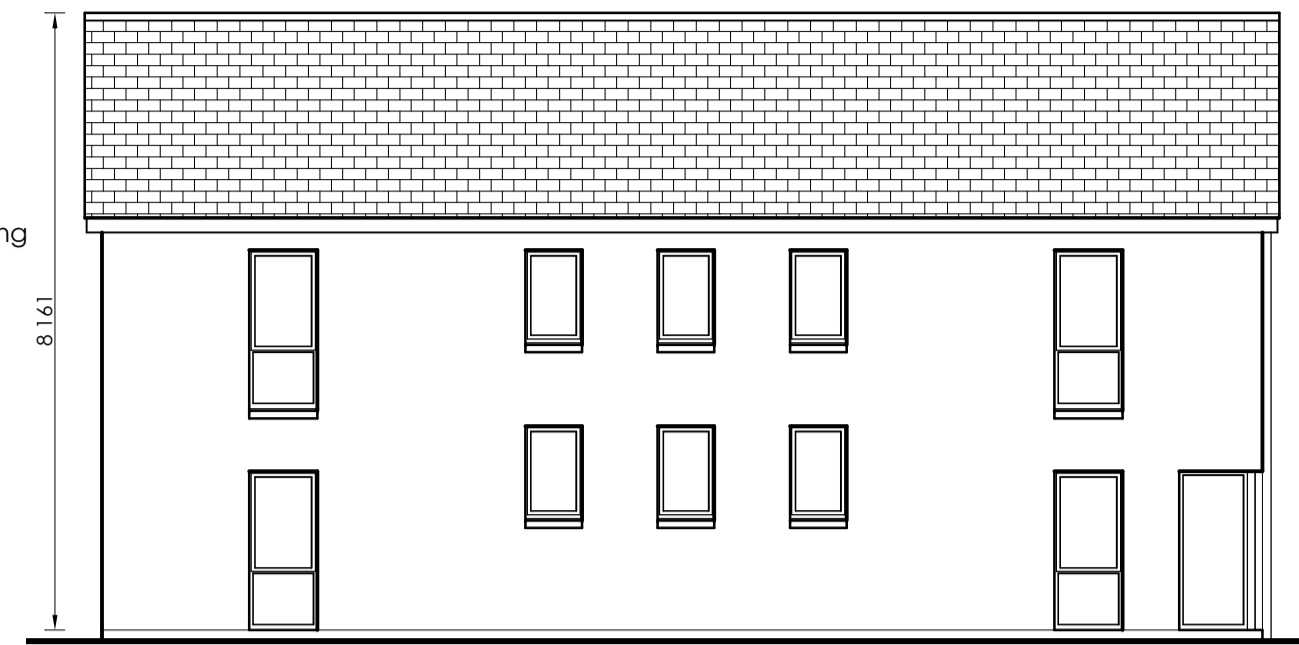

**Front Elevation**  
Scale 1:100

- Selected slate roof
- PVC fascia, soffit & guttering
- Selected plaster finish
- Selected double glazed windows
- Smooth plaster plinth



**Side Elevation**  
Scale 1:100

- Selected slate roof
- PVC fascia, soffit & guttering
- Selected plaster finish
- Selected double glazed windows
- Smooth plaster plinth

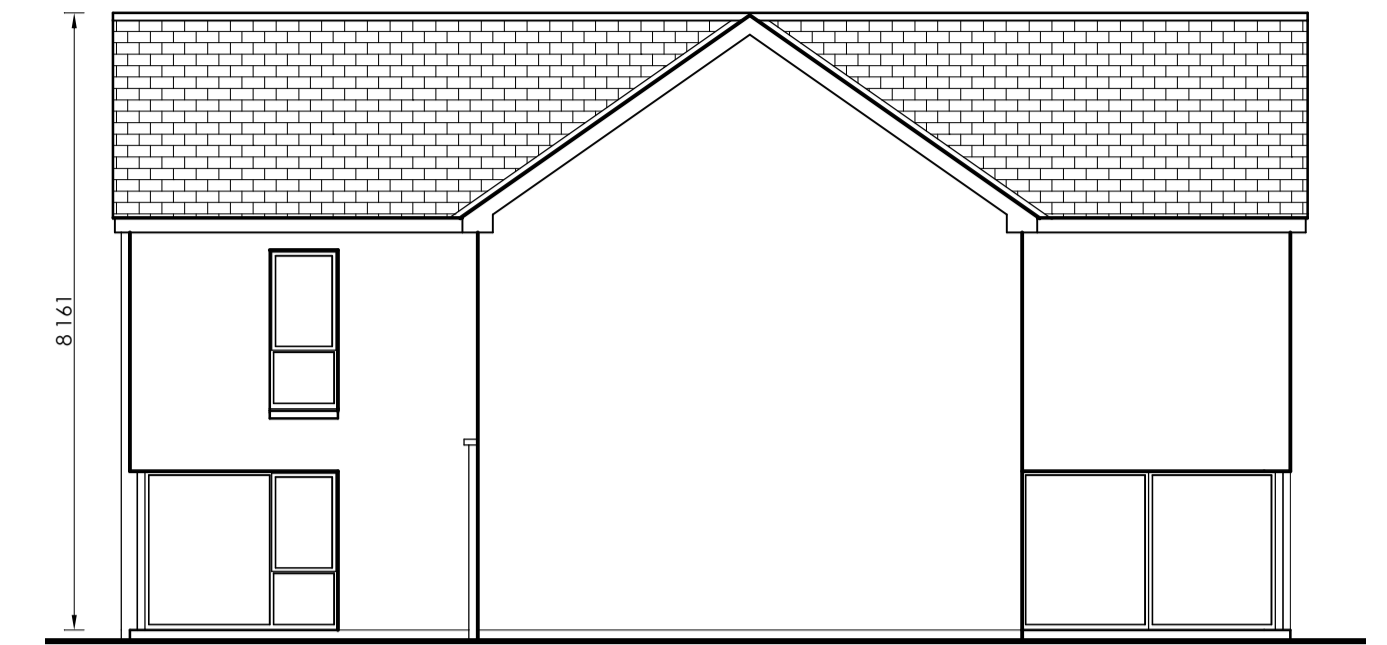

**Side Elevation**  
Scale 1:100



**Rear Elevation**  
Scale 1:100

- Selected slate roof
- PVC fascia, soffit & guttering
- Selected plaster finish
- Selected double glazed windows
- Smooth plaster plinth

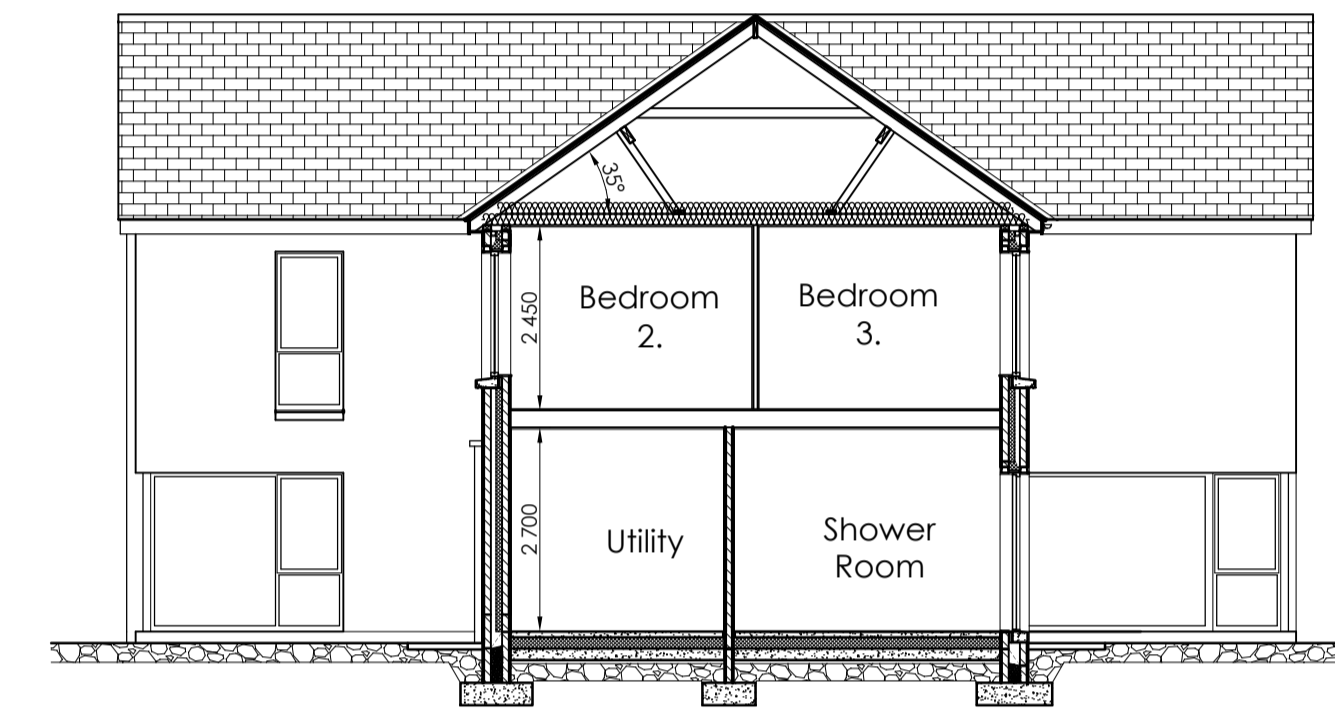

**Section A-A**  
Scale 1:100

- Selected slates on 44 x 35 mm softwood battens on roofing felt on cut roof structure
- PVC fascia, soffit and guttering
- External wall construction: Insulated cavity external wall construction
- D.p.c. min. 150 mm above conc. path.
- Conc. foundation, depth, size and reinforcement to suit site conditions

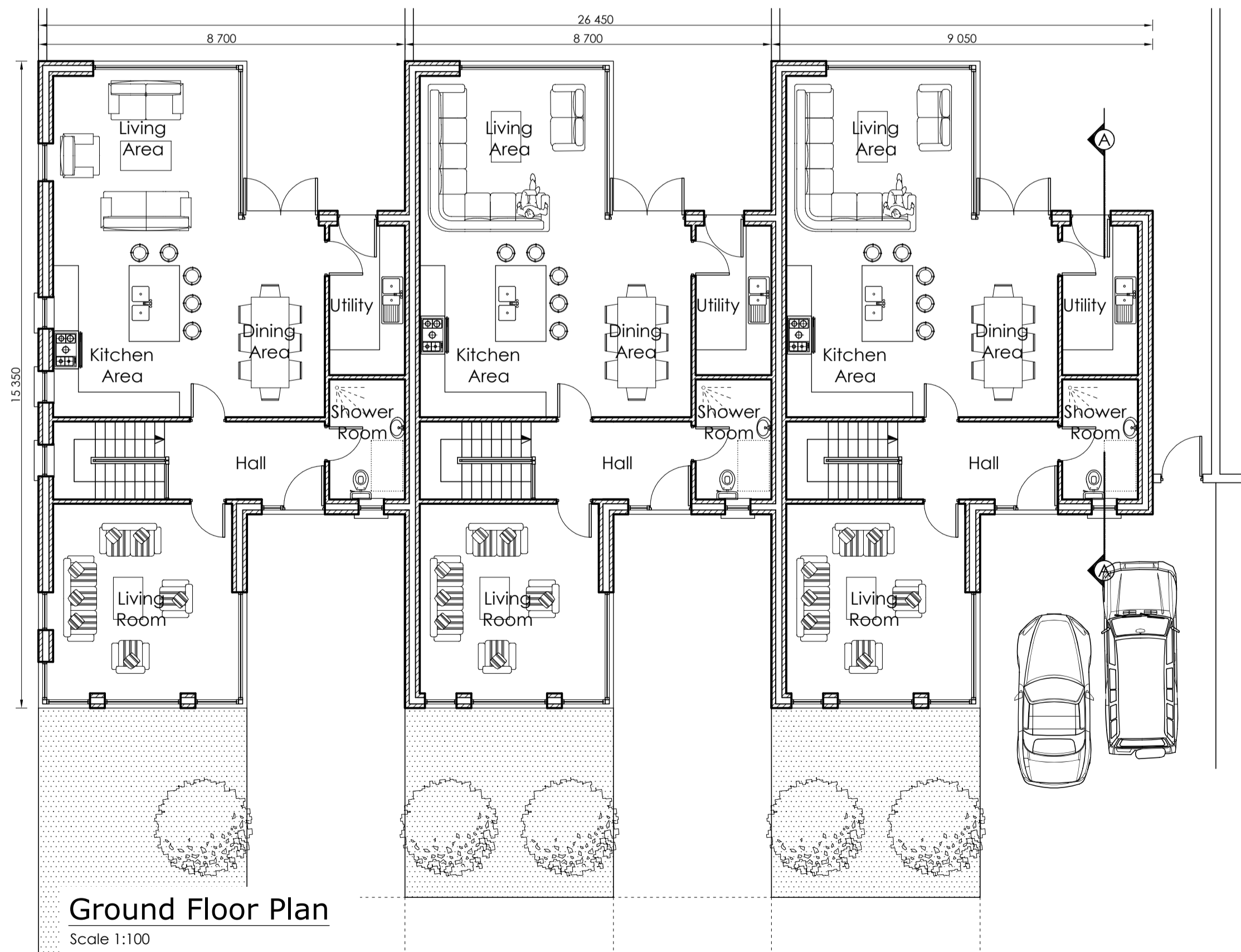

**Ground Floor Plan**  
Scale 1:100

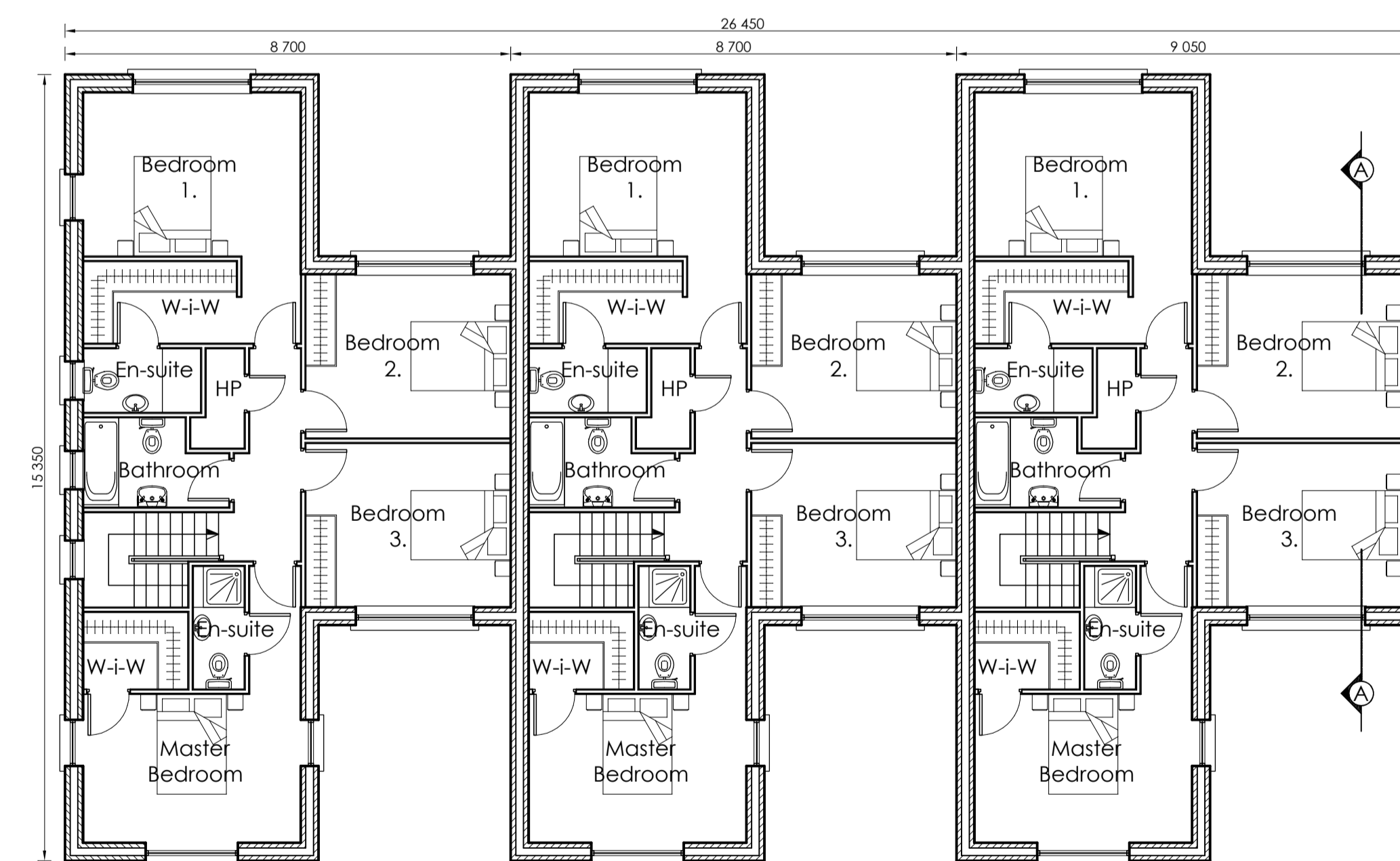

**First Floor Plan**  
Scale 1:100

Revision	Description	Date
 <b>GLEESON MCSWEENEY</b>		
Project: Proposed development at Canal Bank, Dublin Road, Limerick. For: Revington Developments Ltd.		Stage: <b>Planning</b>
Title: Terrace of 3 [Nos. 8-10]		(Floor Area: 177.82 m <sup>2</sup> )
Scale: As indicated @A1	Date: December 2021	Drg No. <b>1811-10-206</b>
Drawn: M.M.	Rev	
99 O'Connell St., Limerick T 061 412277 E info@gleesonmcsweeney.ie		

ARCHITECTS