

NORTH POINT

LEGEND
Features Legend

- Floor Level
- Ceiling Height
- False Ceiling Height
- Ceiling Height change direction
- Arrow point up on roof
- Stair Rise Direction
- Ceiling Line
- Arched Ceiling
- Stairs
- Window
- Sash Window
- Partitions
- Door
- Wardrobe Door
- Sliding Door
- Bath
- Sink
- Toilet
- Showers
- Wall covered by plaster
- Beam
- Column
- Door Height (over the floor)
- Beam Height (over the floor)
- Floor to ceiling height (over the floor)
- Feature height over the floor

The user or recipient of this survey data understands and acknowledges this data may be inaccurate or contain errors or omissions and the user or recipient assumes full responsibility for any errors or damages resulting from, arising from, or in connection with any use of or reliance upon data displayed herein. Although significant care has been exercised to produce surveys that satisfy survey accuracy standards, these surveys are only as accurate as the source data from which they were compiled. Although all reasonable steps have been taken to locate all features visible at the time of the survey, there is no guarantee that all will be shown on the drawing, as some above ground features may have obstructed the survey. Wherever possible, areas unable to be surveyed will be labelled as "UTS".

The Company shall not be liable for any inaccuracy of the data provided beyond the specified scale or accuracy, or for any matters resulting from their use for purposes other than that stated in the Contract. No liability shall attach to the Surveyor in respect of any consequential loss or damages suffered by the Client.

The Client must promptly notify the Company of any errors in mapping of which it becomes aware. If misleading, inaccurate or otherwise inappropriate information is brought to the Company's attention or the Company itself identifies any such imprecision or error in a survey, it shall use its reasonable endeavours to fix or remove it and if necessary in certain instances, the Company being on notice of any such misleading, inaccurate or otherwise inappropriate information, it will re-conduct the survey and reproduce the data to within the specified scale or accuracy.

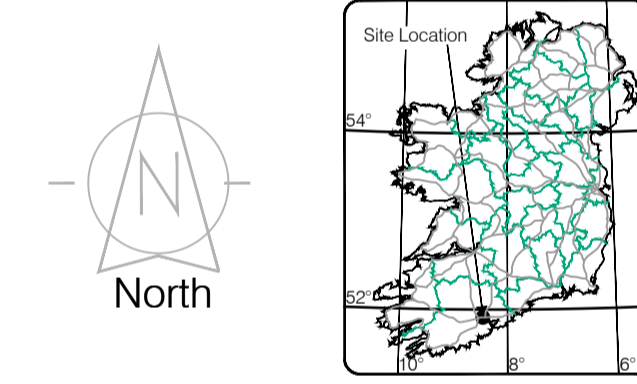

Topographic surveys, Measured Building Surveys, Setting-Out, As-Built Surveys, Hydrographic Surveys, Legal Mapping, Planning Surveys, Services Location, Ground Penetration Radar, Laser Scanning, Rectified Photography

Kildare Cork Dublin Belfast Glasgow Manchester London

Head Office
Global House
Kilcullen Business Campus
Kilcullen Co. Kildare
Ireland

Phone: (+353) 045 484040
Fax: (+353) 045 484004
Email: info@murphysurveys.ie

© Copyright 2021 MURPHY GEOSPATIAL LTD



1 EXISTING GROUND FLOOR PLAN
1:200 @ A1

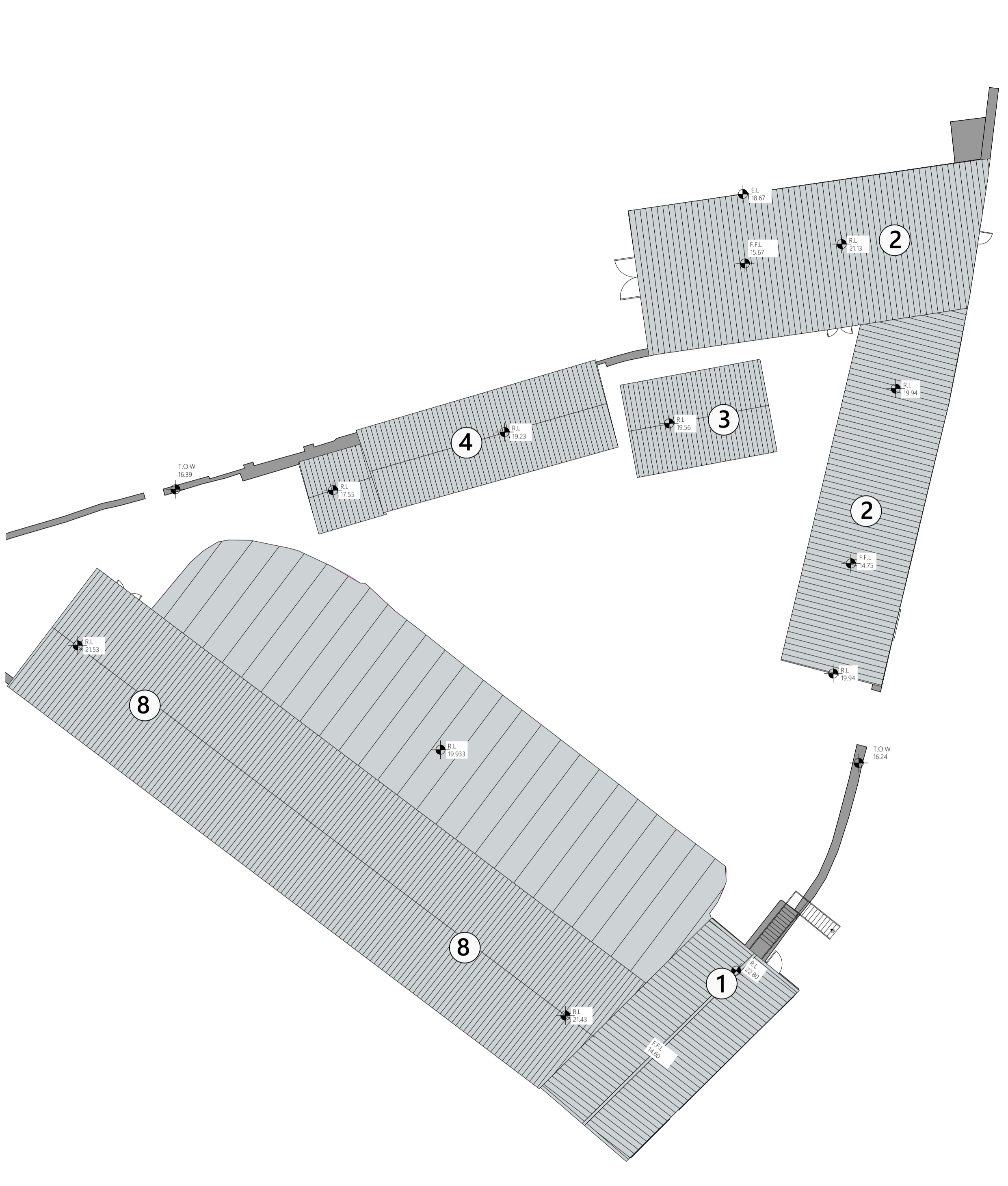

4 EXISTING ROOF PLAN
1:200 @ A1

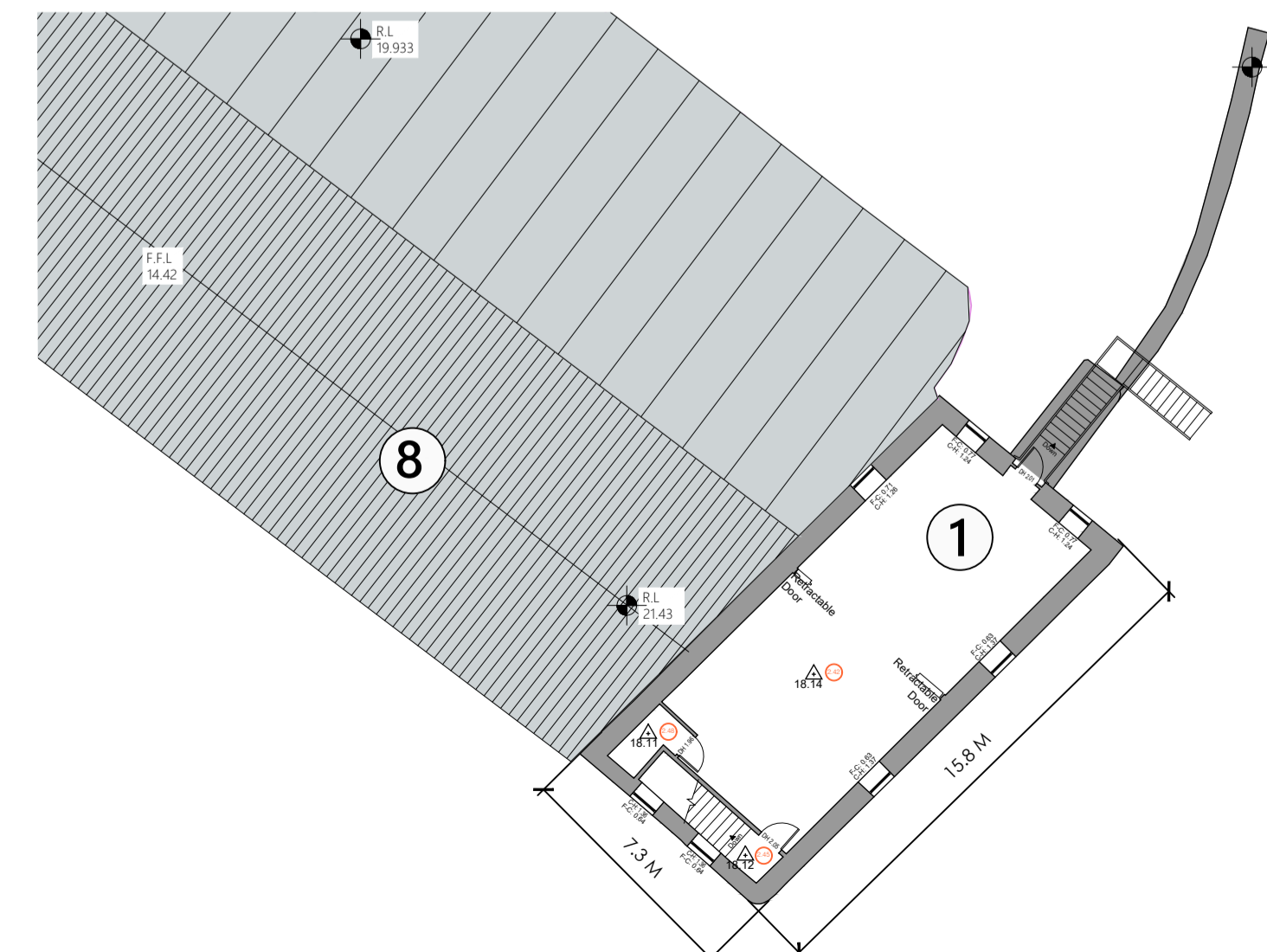

2 EXISTING FIRST FLOOR PLAN
1:200 @ A1

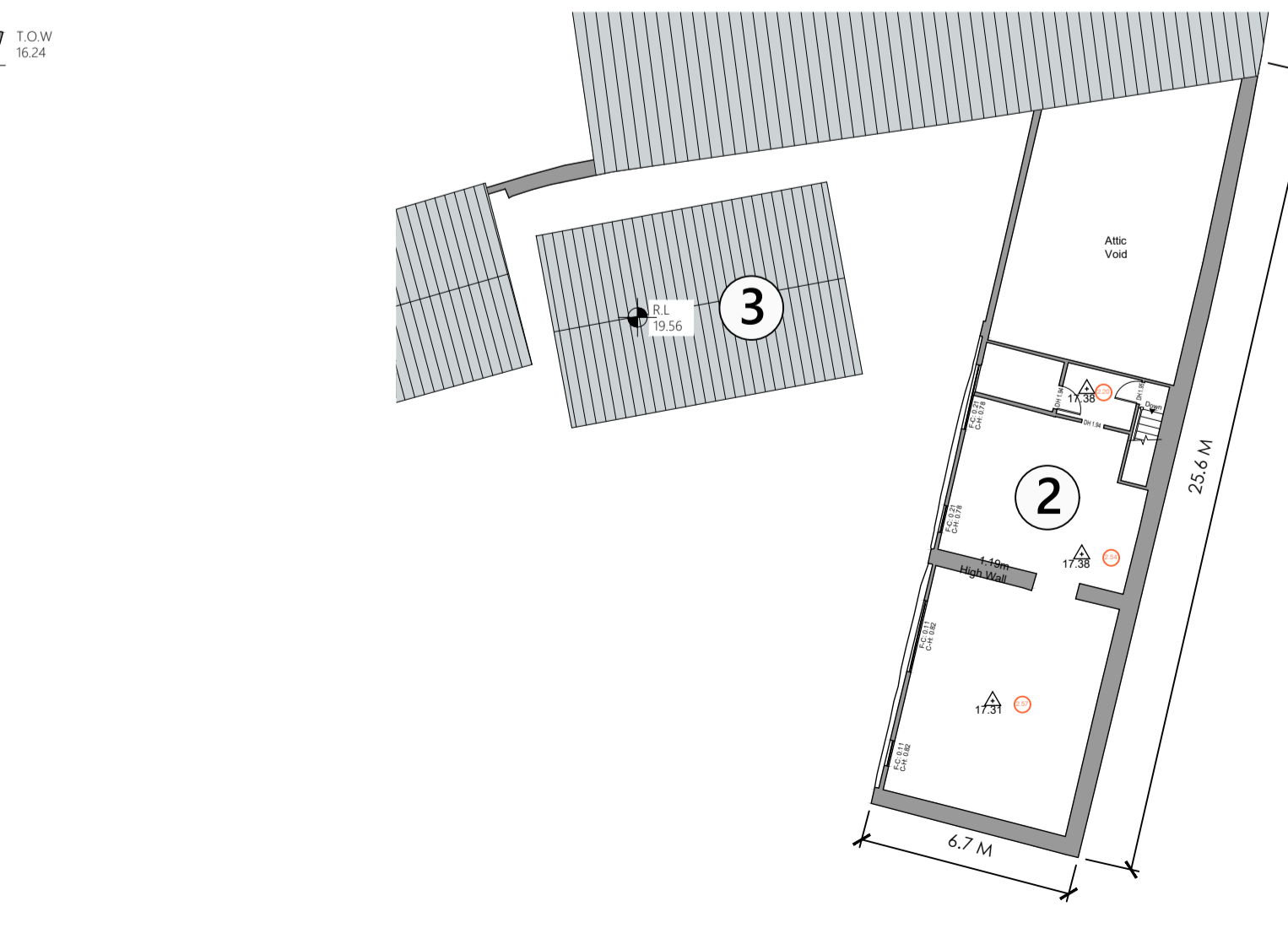

3 EXISTING FIRST FLOOR PLAN
1:200 @ A1

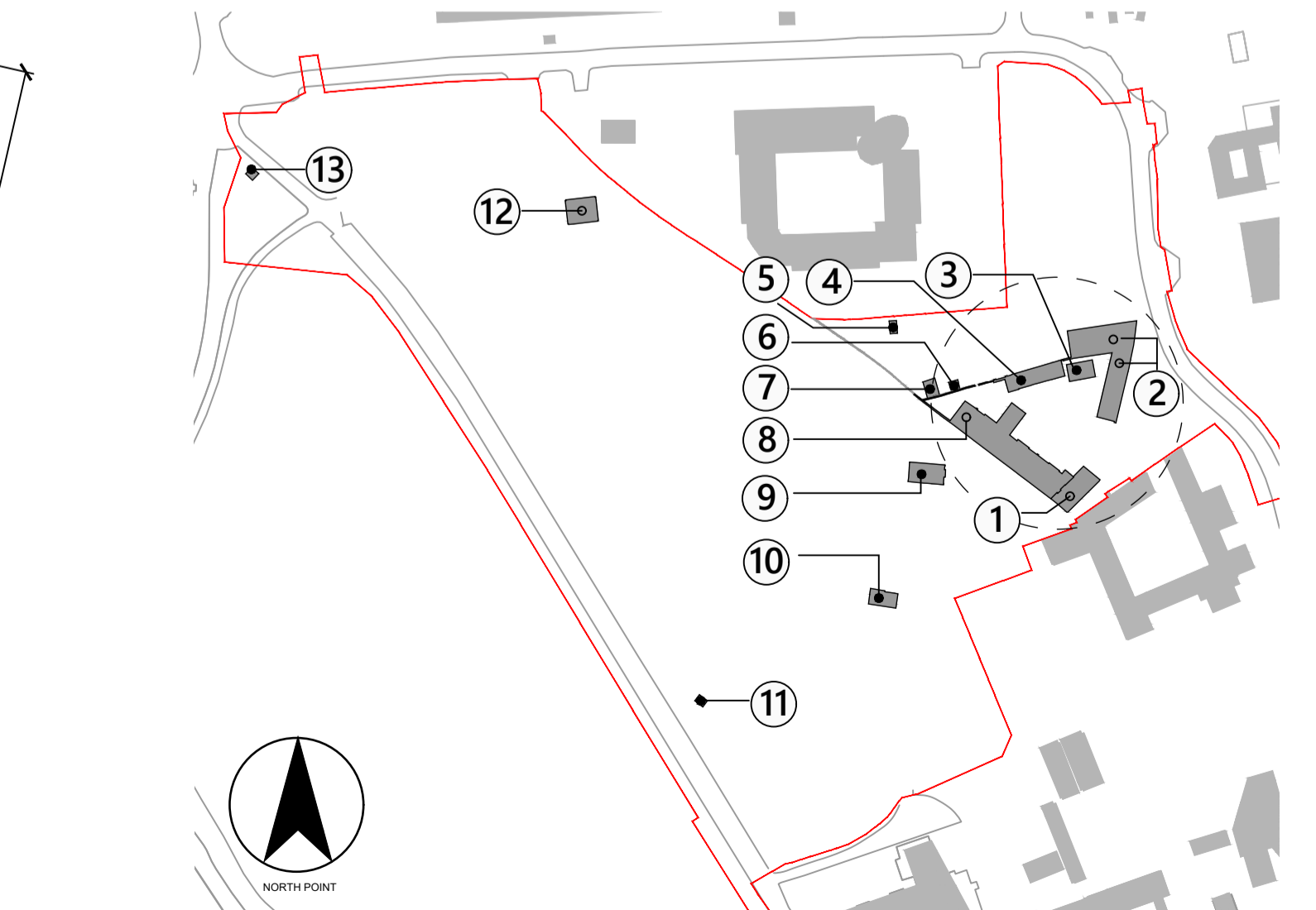

5 KEY
NTS @ A1

- 1 FARM BUILDINGS
- 2 FARM BUILDINGS
- 3 FARM BUILDINGS
- 4 GARDEN STORAGE
- 5 GARDEN STORAGE
- 6 GARDEN STORAGE
- 7 FARM BUILDING
- 8 STORAGE
- 9 STORAGE
- 10 STORAGE
- 11 PLAY STRUCTURE
- 12 LOG CABIN
- 13 SECURITY HUT

SITE BOUNDARY AREA: 51 250 m² (5.13ha)
TOTAL EXISTING STRUCTURE AREA: 1 582 m²

LEGEND
 SITE BOUNDARY

NOTE:
SURVEY WAS CREATED BY MURPHY GEOSPATIAL,
(KILCULLEN BUSINESS CAMPUS, KILCULLEN, CO. KILDARE)
ON DECEMBER 2020

