

KEY PLAN - NTS

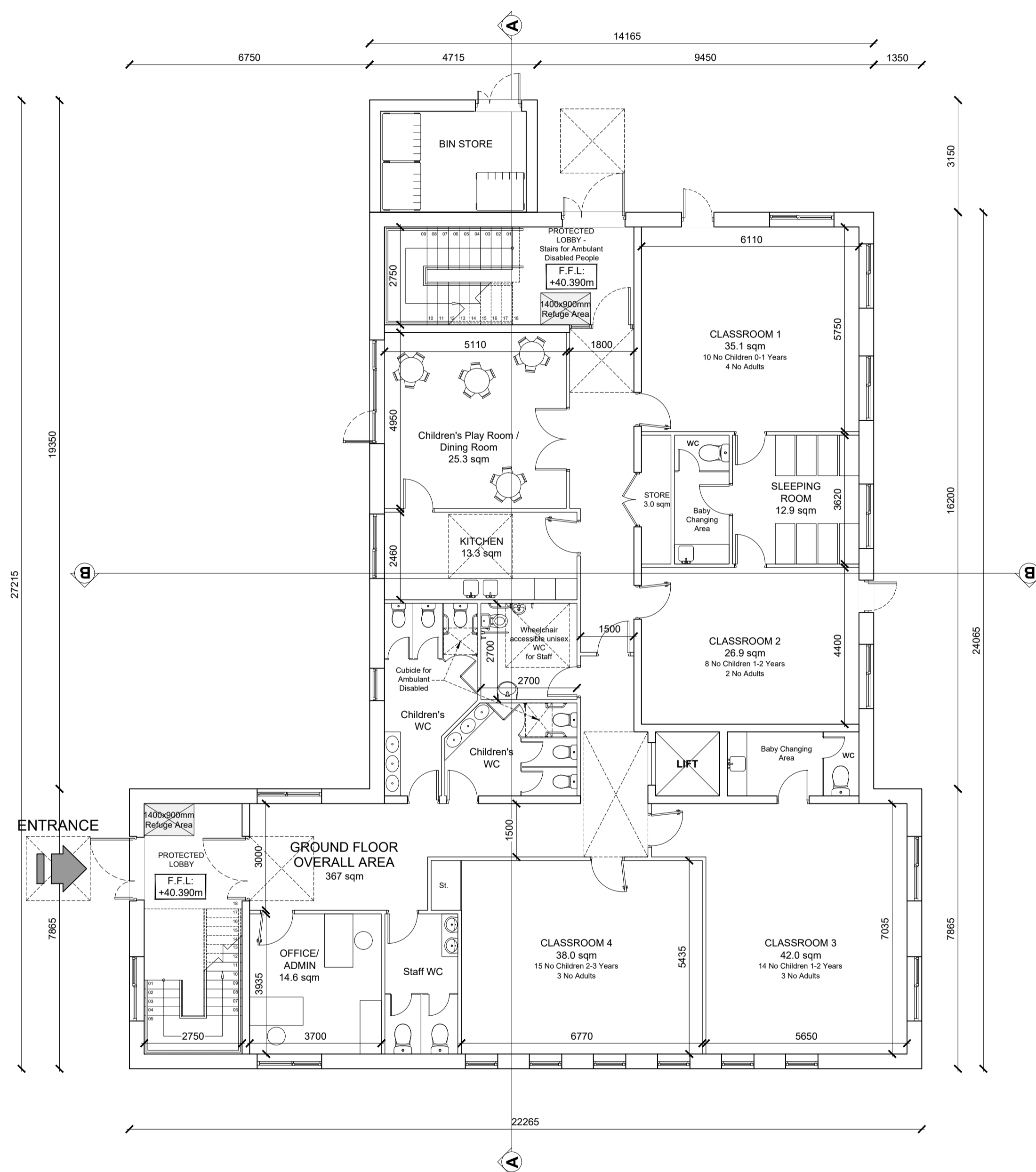

CRECHE
GROUND FLOOR PLAN

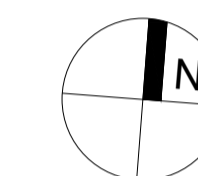
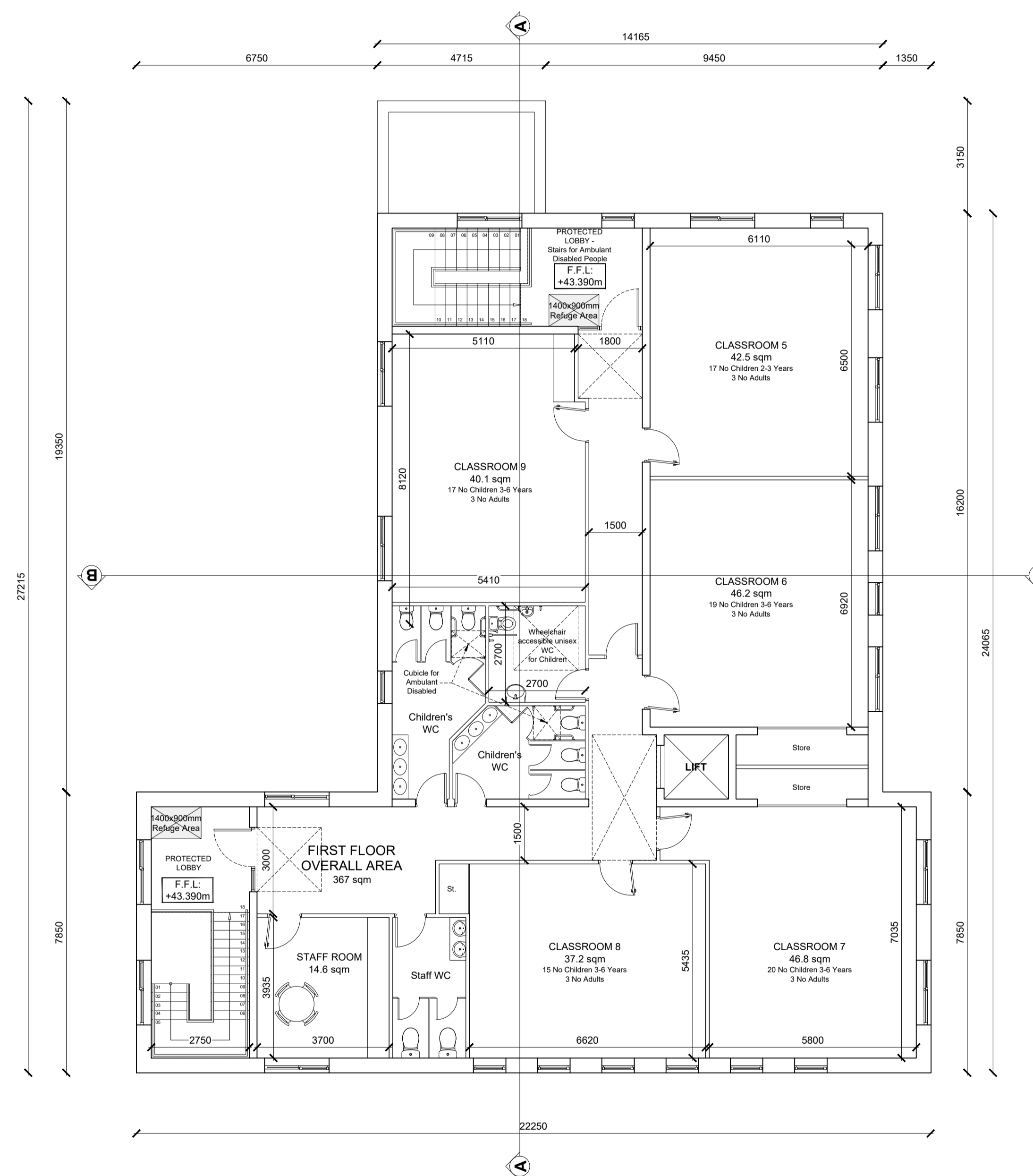

CRECHE
FIRST FLOOR PLAN

LEGEND

Ground Floor Area: 367 m²
 First Floor Area: 367 m²
 TOT. FLOOR AREA: 734 m²

Ground Floor No. of Children: 47
 First Floor No. of Children: 88
 TOT. NO. OF CHILDREN: 135

NOTES:

DO NOT SCALE FROM DRAWINGS. WORK TO FIGURED DIMENSIONS ONLY. ARCHITECT TO BE NOTIFIED OF ALL DISCREPANCIES.

SHD STAGE 3

REVISIONS		
DATE	DESCRIPTION	No.

	PROJECT TITLE:	DATE:	DRAWN BY:
	Coolagad, Greystones	MAR '22	Gmca-DG
	DRAWING TITLE:	SCALE:	REVISION:
	Creche	1:100@A1	
	JOB NO:	DRAWING NO:	
	20005	PL701	