

©THIS DRAWING IS COPYRIGHT
THIS DRAWING IS FOR PLANNING PURPOSES ONLY

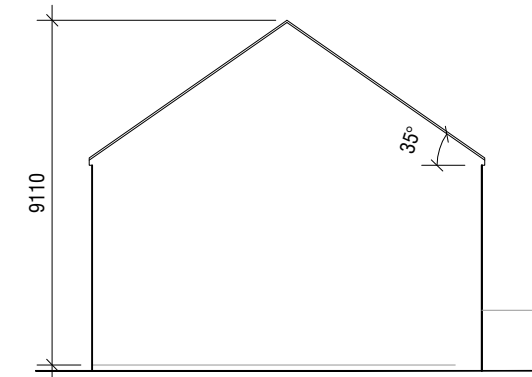

FRONT ELEVATION C6
SCALE 1:100



SIDE ELEVATION C6
SCALE 1:200

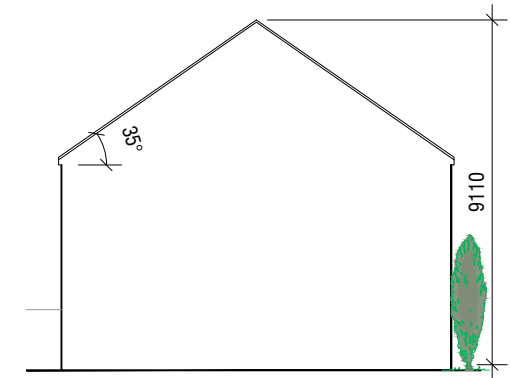

SIDE ELEVATION C6
SCALE 1:200



REAR ELEVATION C6
SCALE 1:100

HOUSE TYPE C6
TERRACED - 3 BEDROOM HOUSE

GROUND FLOOR	55.2 m ²
FIRST FLOOR	52 m ²
TOTAL	107.2 m² / 1153 ft²

PROPOSED MATERIALS

ROOF:	SELECTED BLUE / BLACK TILE
WALLS:	BRICK & PAINTED RENDER WHERE INDICATED
WINDOWS:	GREY OR APPROVED COLOUR
DOORS:	HARDWOOD / PVC TO SELECTED COLOUR

GCA
GERALDINE COUGHLAN
ARCHITECTS
Ard-Na-Greine, Enniskeane, Co. Cork 086-8259794 info@gca.ie



PROJECT: RESIDENTIAL DEVELOPMENT, FERMOY			JOB NO: 19037	
DRAWING: HOUSE TYPE C6 (ELEVATIONS)	KOD	CLIENT: CUMNOR	DRAWING NO:	
SERIES: PLANNING	SCALE: 1:100, 1:200	A3	DATE: 20/12/2021	C 6 - 2