

ATTACHMENT 2.5

- PROPOSED RISING MAIN ROUTE -

ENVIRONMENTAL IMPACT ASSESSMENT REPORT

DAWN MEATS IRELAND, GREENHILLS, BEAUPARC, NAVAN, CO. MEATH

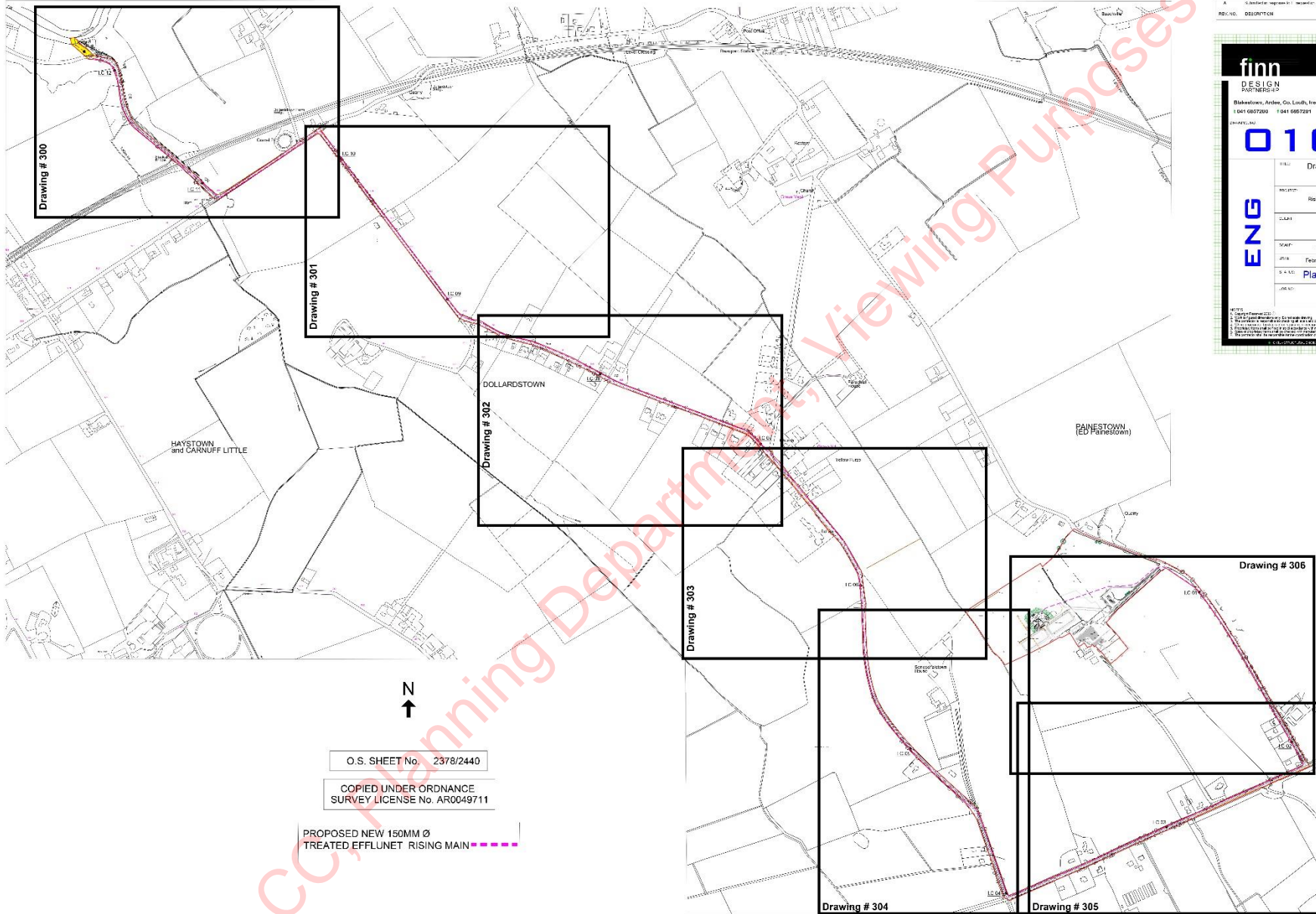

finn	
DESIGN PARTNERSHIP	
Blakesdons, Andes, Co. Louth, Ireland T 041 687200 F 041 687201 info@finn.ie www.finn.ie	
CHARACTER	REV. NO.
010	A
ENG	REV. NO.
Drawing Legend Layout Plan	
Elevation to WWTTP A Rising Main Pipeline to River Dwyne	
Dawn Meats Ireland Partnership, Blakesdons, Co. Meath	
SCALE: 1:5000	DATE: 11/01/2020
DATE: February 2020	UNAPPROVED
Planning Application	
1604	

ENVIRONMENTAL IMPACT ASSESSMENT REPORT

DAWN MEATS IRELAND, GREENHILLS, BEAUPARC, NAVAN, CO. MEATH

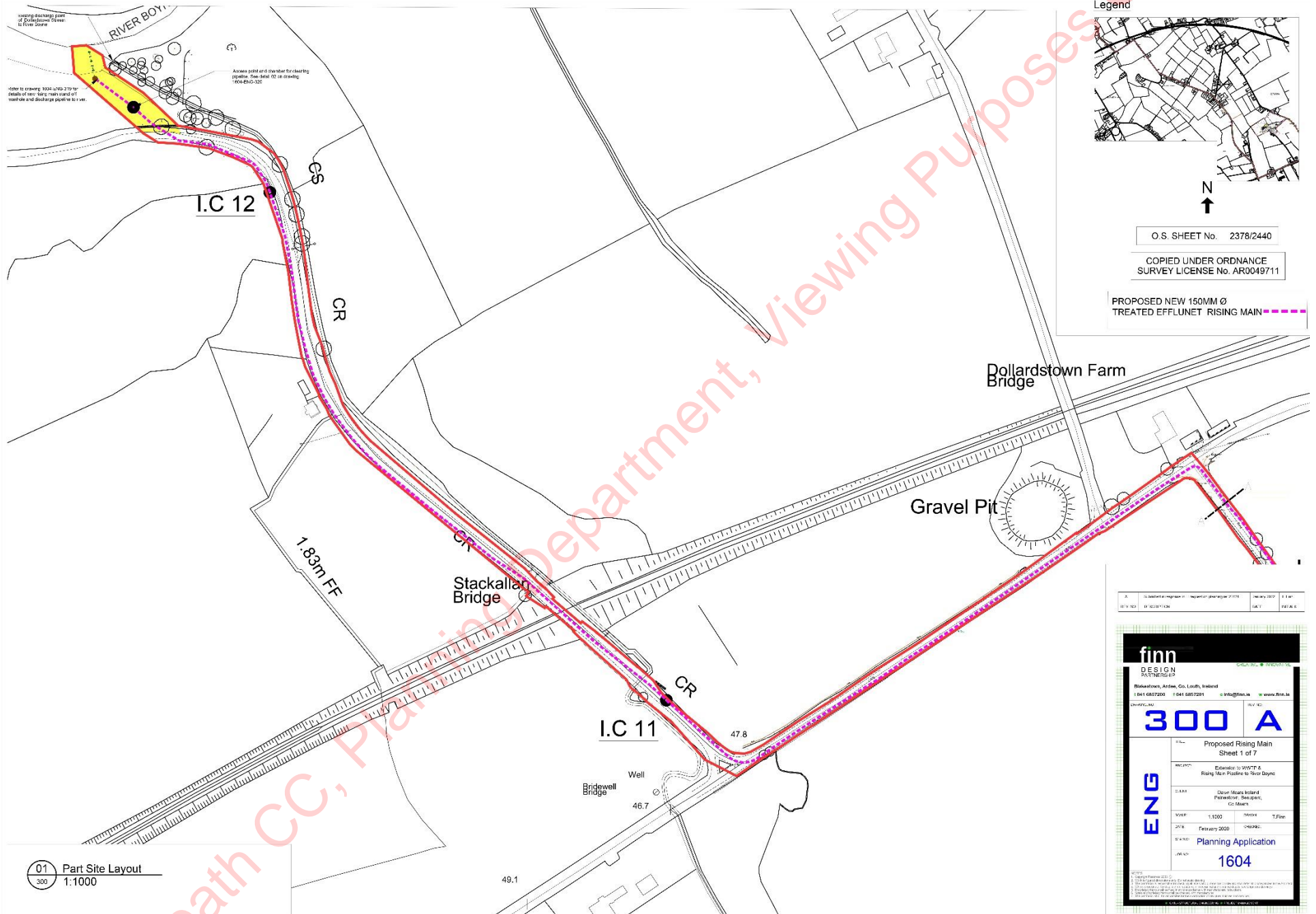

ENVIRONMENTAL IMPACT ASSESSMENT REPORT

DAWN MEATS IRELAND, GREENHILLS, BEAUPARC, NAVAN, CO. MEATH

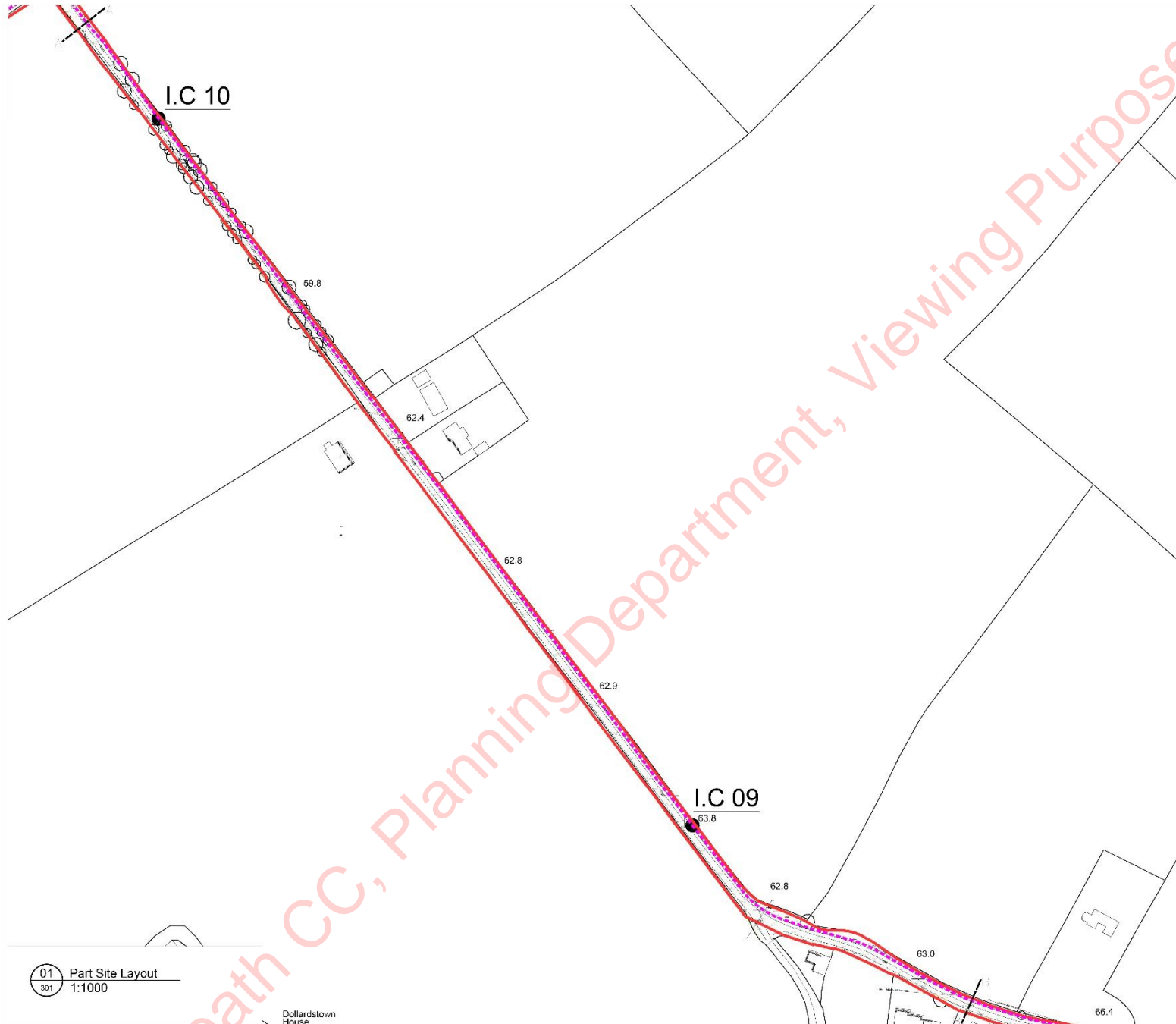

Legend



O.S. SHEET No. 2378/2440

COPIED UNDER ORDNANCE
SURVEY LICENSE No. AR0049711

PROPOSED NEW 150MM Ø
TREATED EFFLUENT RISING MAIN

01 Part Site Layout
301 1:1000

REV.	NO.	DESCRIPTION	DATE	BY
1	1	Submitted to planning, as it related to plan layout 2/4/20	January 2020	T.P.
2	2	DESIGN	DATE	DETAIL

finn
DESIGN
PARTNERSHIP

301 A

Proposed Rising Main
Sheet 2 of 7

Extension to WWT/P &
Rising Main Pipeline to New Boyne

Dawn Meats Ireland
Painestown, Scupper,
Co. Meath

1604

LARDSTOWN

I.C 08

I.C 07

Legend

O.S. SHEET No. 2378/2440

COPIED UNDER ORDNANCE
SURVEY LICENSE No. AR0049711

**PROPOSED NEW 150MM Ø
TREATED EFFLUENT RISING MAIN**

finn
DESIGN
PLANNING
Rakemore, Ardara, Co. Lond., Ireland
t 041 6857200 f 041 6857201 e info@finn.ie w www.finn.ie

302 A

ENG

**Proposed Rising Main
Sheet 3 of 7**

REVISION: Extension to WWTP & Rising Main Pipeline to Rock Bay

CLIENT: Dún Laoghaire-Rathfarnham City Council

SCALE: 1:1000

DATE: February 2020

PROJECT: Planning Application

1604

.LARDSTOWN

I.C 08

I.C 07

Chu

Legend

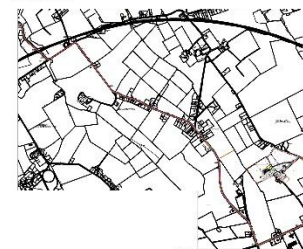

N

O.S. SHEET No. 2378/2440

COPIED UNDER ORDNANCE
SURVEY LICENSE No. AR0049711

PROPOSED NEW 150MM Ø
TREATED EFFLUENT RISING MAIN ■ ■ ■ ■ ■

A	Is identified in response to a request or pleading as 2107B	100.00% 2007	4.1 m
0.00 0.00	0.00 0.00 0.00 0.00	0.00%	0.00 m

finn

DESIGN CREATIVITY • INNOVATION

PARTNERSHIP

T 041 6857200 F 041 6857201 S info@flinn.ie W www.flinn.ie

CHARGE NO	015 92
-----------	--------

[illegible]

302 A

Proposed Rising Main

Sheet 3 of 7

Extension to WWT &
Sewer Main Bidding to Start Soon

Feeling Good **Feeling Good to Great** **Good to Great**

2.8.88 Owen Meats Ireland

7 | Princeton, Berkeley,
Go Math

3/1/97	1 1000	03/07/97	T Floor
--------	--------	----------	---------

2018	Environ 2000	CHENED.
------	--------------	---------

2430 Planning Application

Planning Application

1604

1004	
1005	

1. Copyright reserved 2023 ©
2. We're not paid for this article. It's not a paid article.
3. The content is a summary of the book, not a review. It's not a review, it's a summary.

1. *Journal of the American Medical Association*, 1998; 279: 1000-1005.

● C-18, +SITRAC™, 20µ, 250/250/10 ● 75.00" V-VA-20/10/15" ●

ENVIRONMENTAL IMPACT ASSESSMENT REPORT

DAWN MEATS IRELAND, GREENHILLS, BEAUPARC, NAVAN, CO. MEATH

Grave Yd

Yellow Furze

School

I.C 06

Legend

O.S. SHEET

COPIED UNDER SURVEY LICENCE

PROPOSED NEW 150m TREATED EFFLUENT

finn DESIGN

30

ENG

N
↑

COPIED UNDER ORDNANCE
SURVEY LICENSE No. AR0049711

PROPOSED NEW 150MM Ø
TREATED EFFLUNET RISING MAIN

A	Is identified as a person in a regulated position on 23/07/2019	January 2020	1 day
B1/B2/B3	01/01/2020-31/03/2020	January	100 days

[illegible]

01 Part Site Layout
303 1:1000

ENVIRONMENTAL IMPACT ASSESSMENT REPORT

DAWN MEATS IRELAND, GREENHILLS, BEAUPARC, NAVAN, CO. MEATH

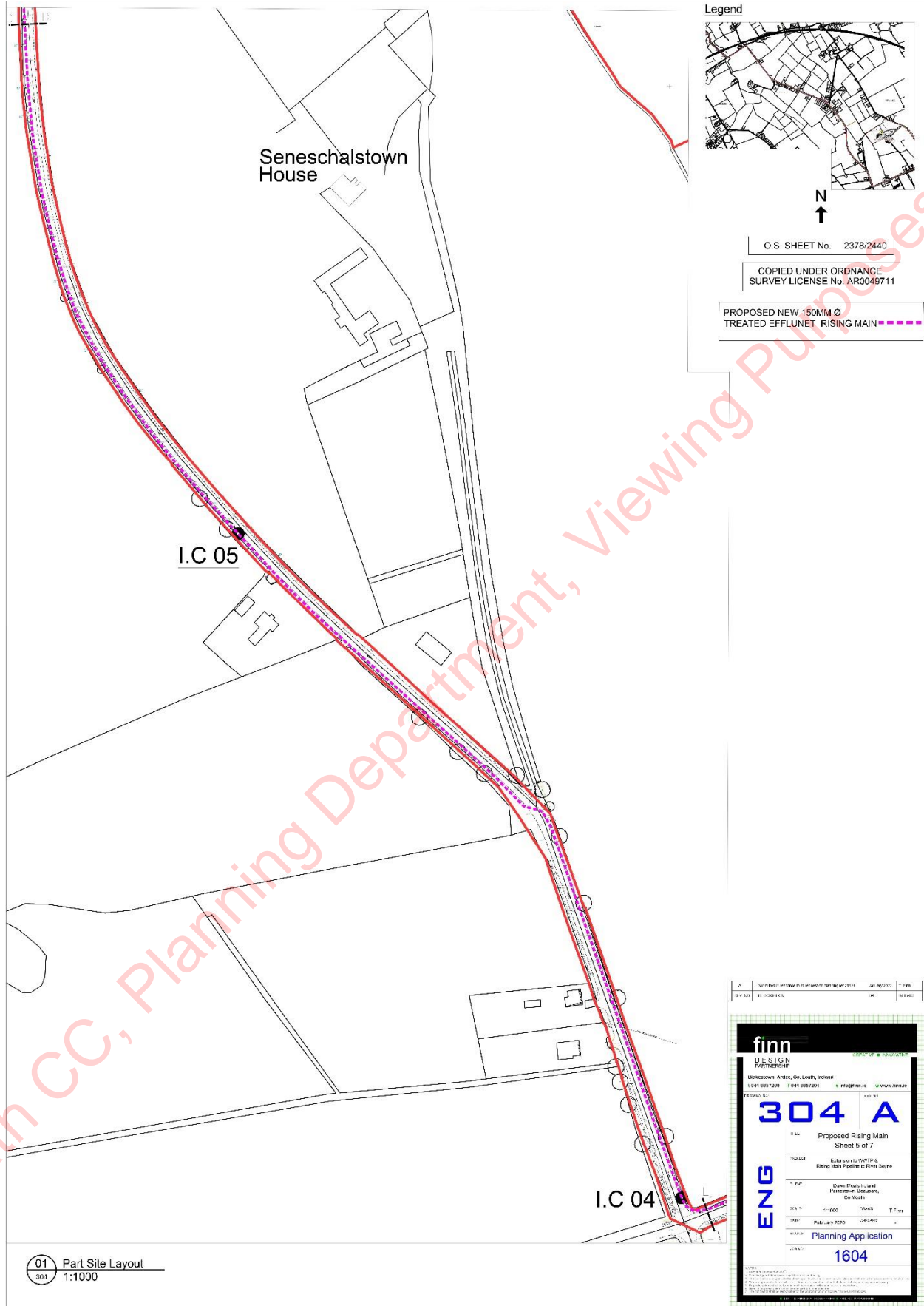

ENVIRONMENTAL IMPACT ASSESSMENT REPORT
DAWN MEATS IRELAND, GREENHILLS, BEAUPARC, NAVAN, CO. MEATH

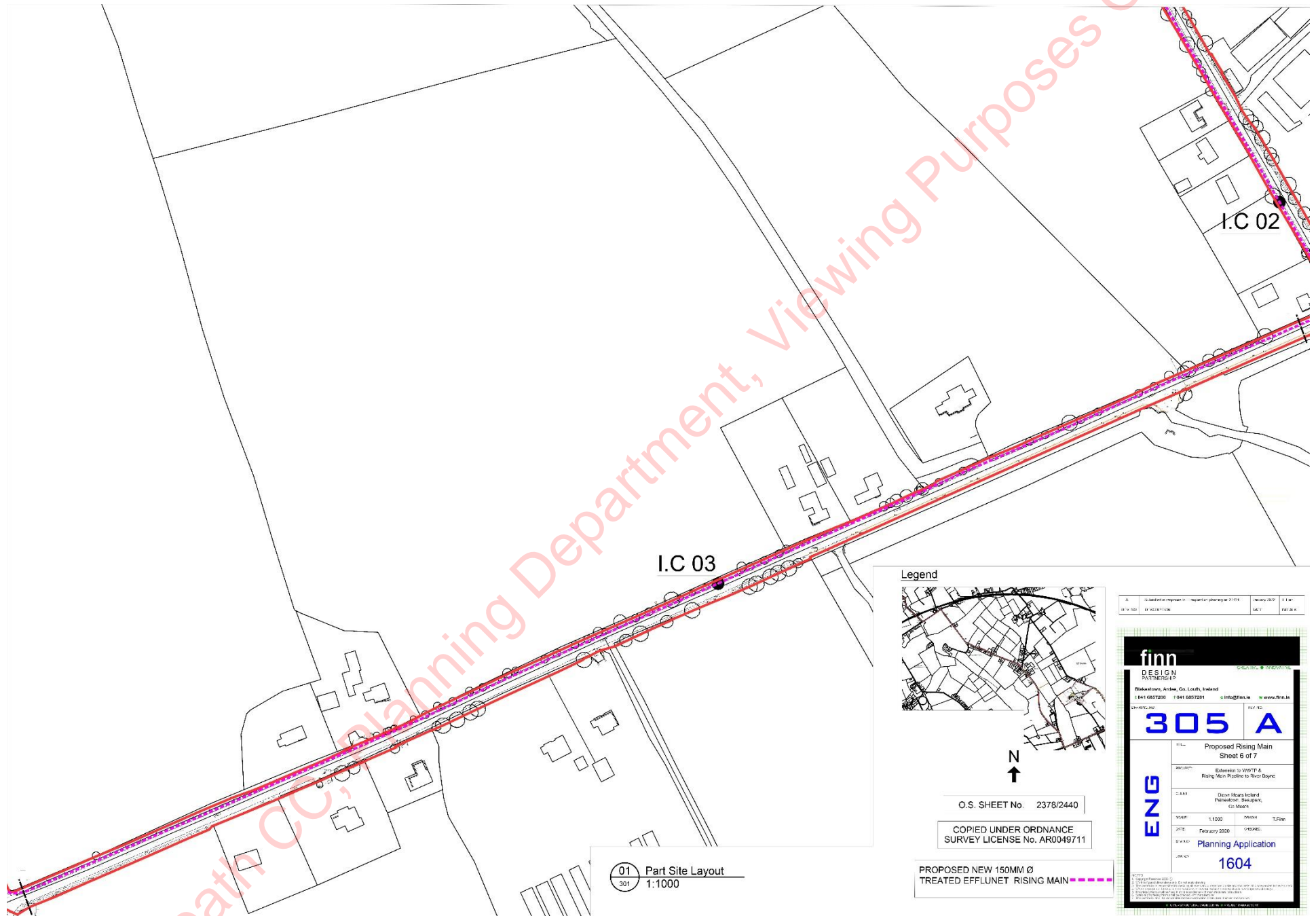

ENVIRONMENTAL IMPACT ASSESSMENT REPORT
DAWN MEATS IRELAND, GREENHILLS, BEAUPARC, NAVAN, CO. MEATH

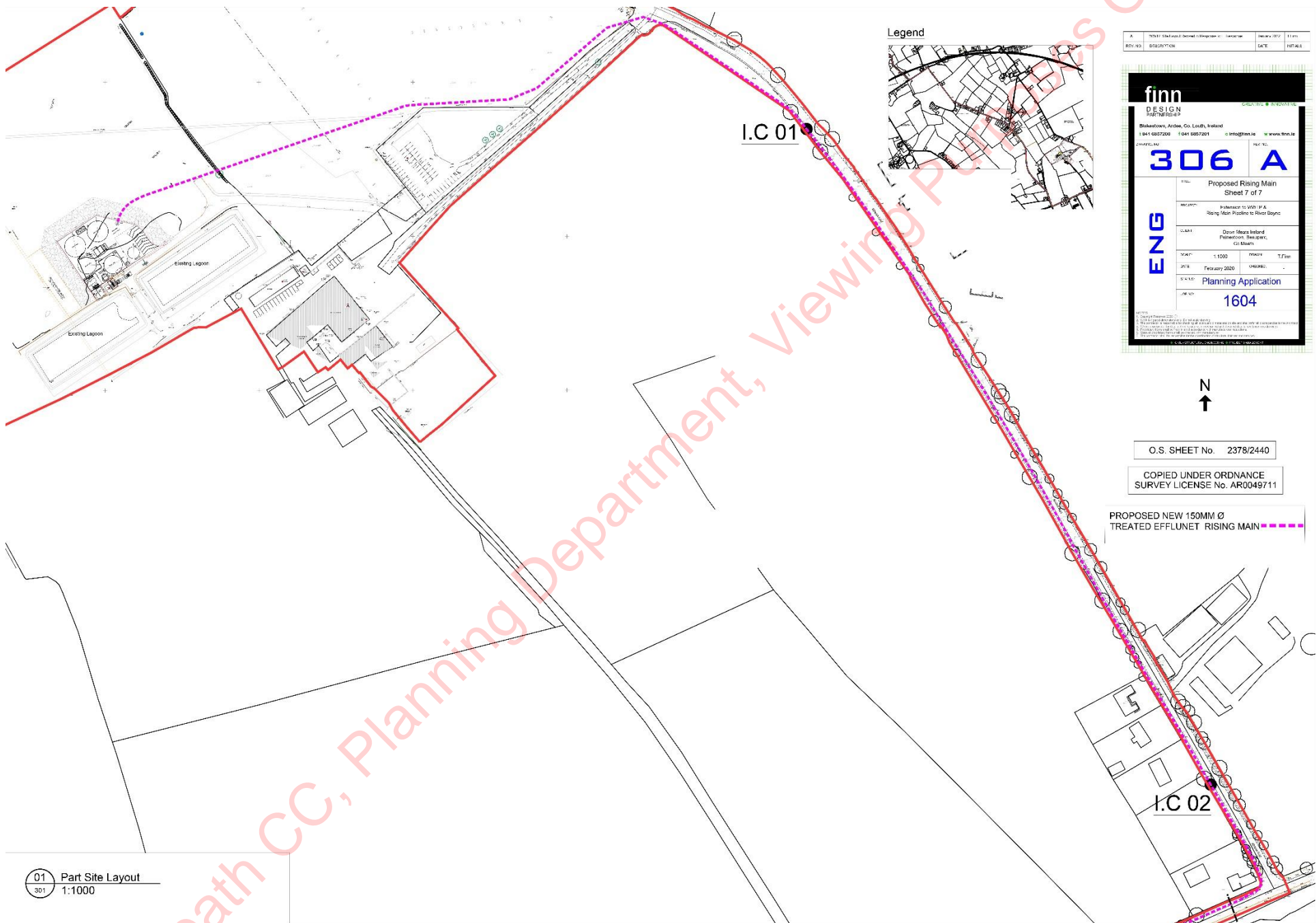

Legend



REV.	NO.	DESCRIPTION	DATE	INITIALS
A	1	Issue for Planning	January 2020	

finn DESIGN
306 A
Proposed Rising Main
Sheet 7 of 7
Interconnection to WWT-IP &
Rising Main Pipeline to River Boyne
Dawn Meats Ireland
Part of the site layout
Scale: 1:1000
Date: February 2020
Drawing No: 1604
Planning Application



O.S. SHEET No. 2378/2440

COPIED UNDER ORDINANCE
SURVEY LICENSE No. AR0049711

PROPOSED NEW 150MM Ø
TREATED EFFLUENT RISING MAIN

ENVIRONMENTAL IMPACT ASSESSMENT REPORT

DAWN MEATS IRELAND, GREENHILLS, BEAUPARC, NAVAN, CO. MEATH

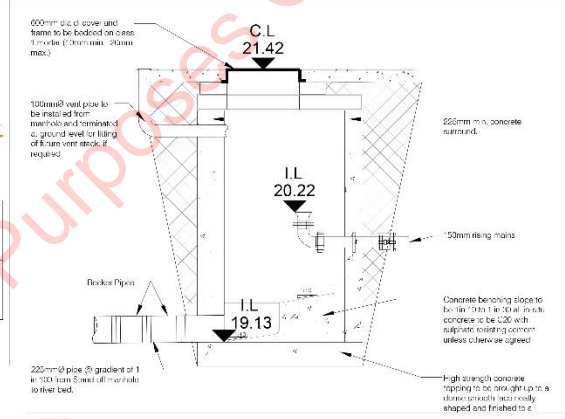
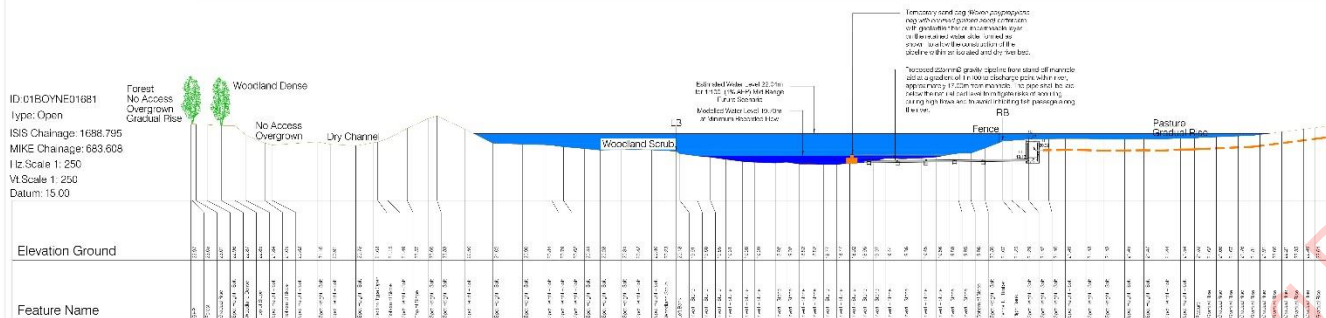

04 Tideflex® Diffuser Valve for Effluent Discharge to Water Body
NTS

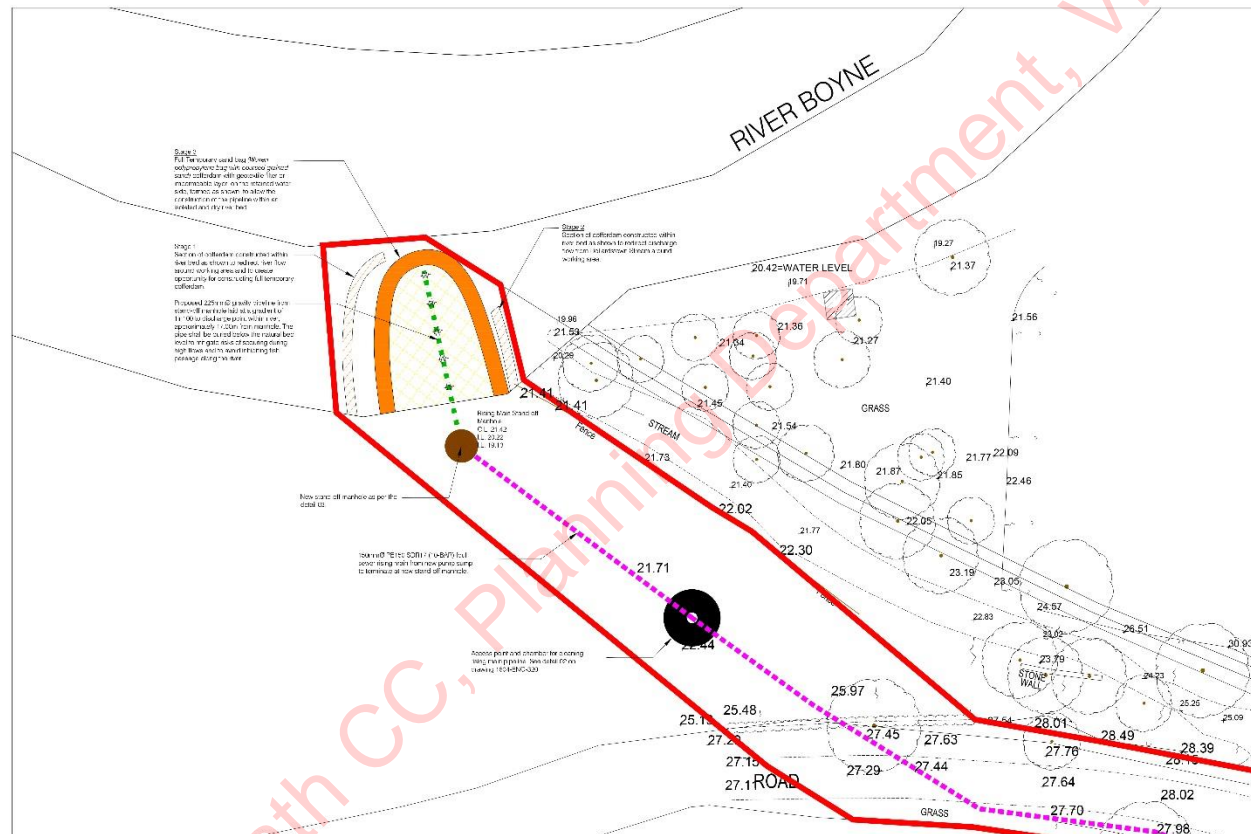

A	As limited samples full ring with gasket at 21.27	January 2022	1:1
REV. NO.	DATE	BY	CHKD

finn

DESIGN PARTNERSHIP

Halestown, Ardee, Co. Louth, Ireland

041 6857200 041 6857201 info@finn.ie www.finn.ie

319

A

Gravity Main Discharge Pipe Layout & Longitudinal Section

Location: Beauparc, Navan, Co. Meath

Client: Dawn Meats Ireland

Project: Planning Application (FI)

1604