

1 GROUND FLOOR PLAN

1 : 100



5 REAR ELEVATION

1 : 100



7 FRONT ELEVATION

1 : 100

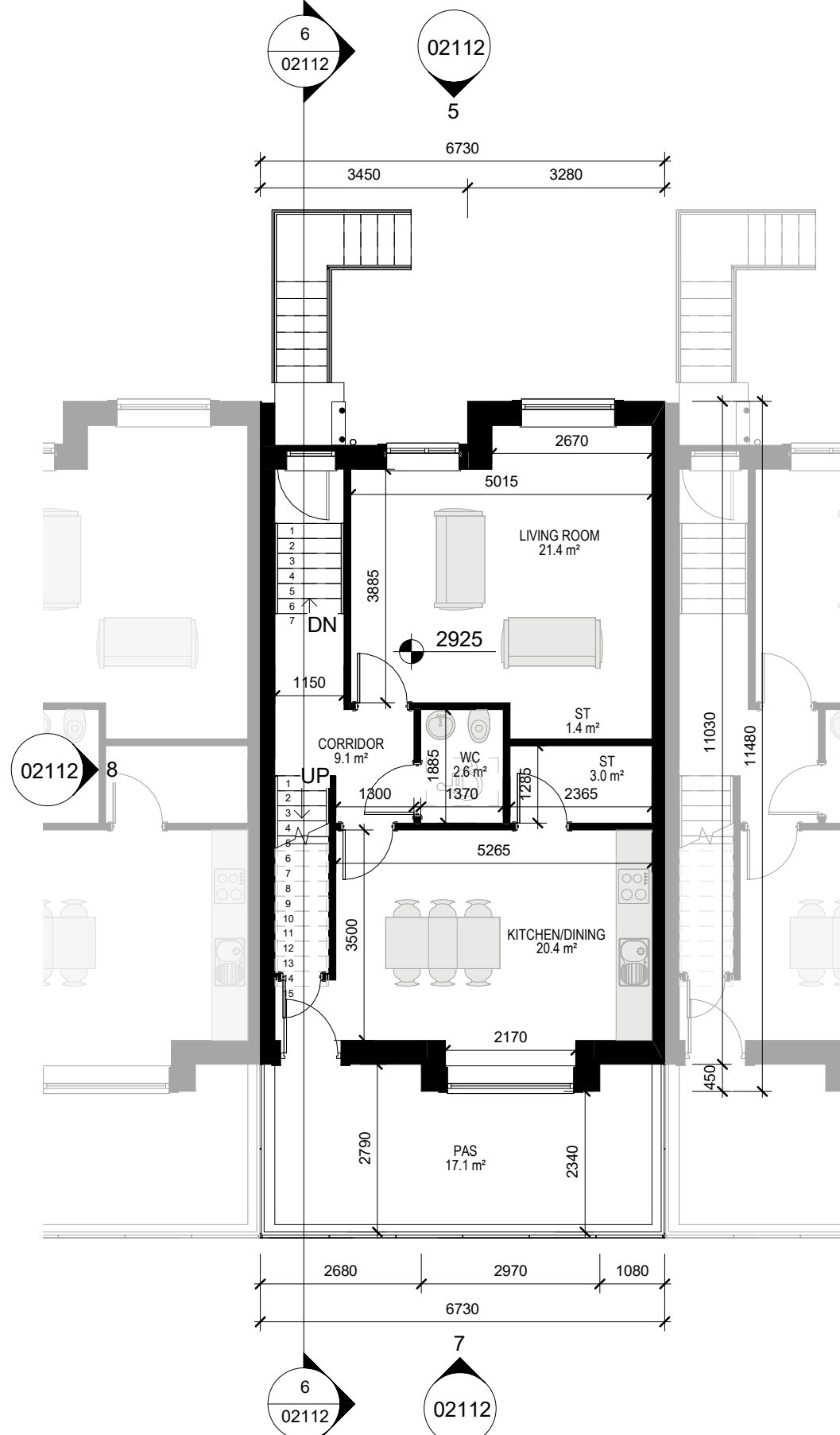

2 FIRST FLOOR PLAN

1 : 100

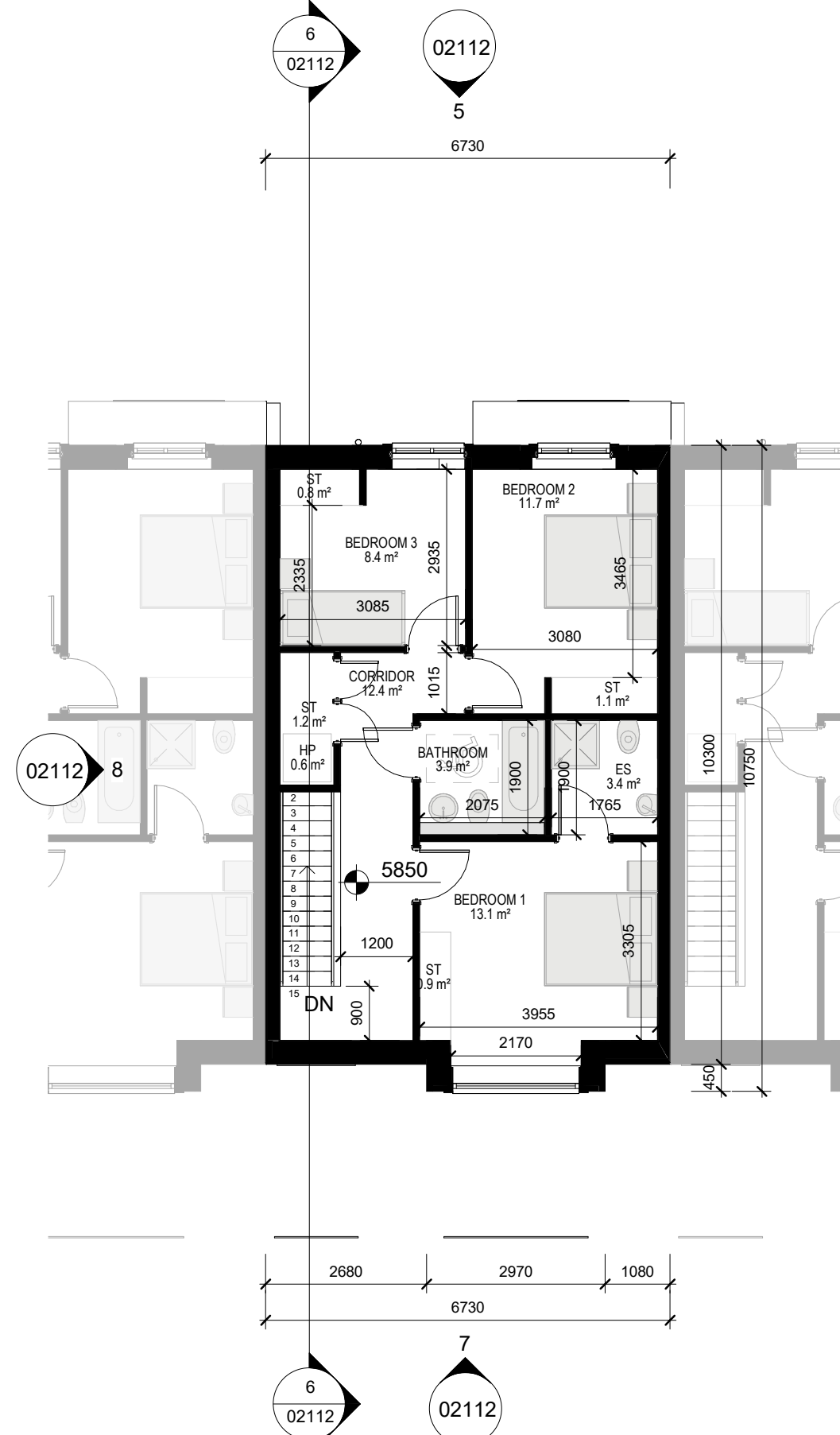

3 SECOND FLOOR PLAN

1 : 100

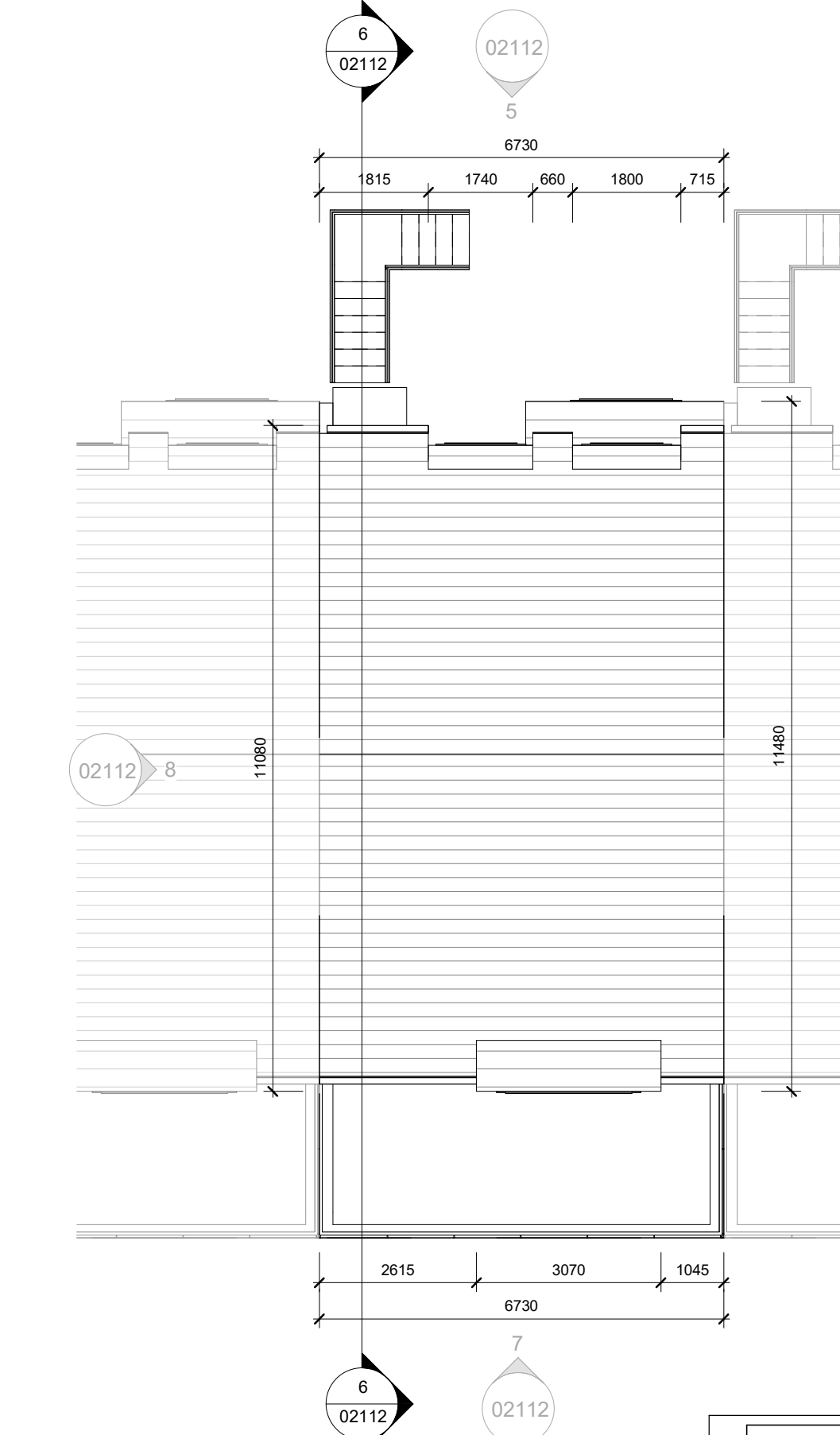

4 ROOF PLAN

1 : 100

Accommodation Schedule&HQA (DUPLEX-TYPE 2)				
Name	Type of Unit	Area	Required Gross Area	Area Type(No of Person)
0-01	Apartment	79.6 m ²	73	2 BED (4P)
1-01	Apartment	122.3 m ²	92	3 BED (5P)

Ground Floor Apartment-Room Areas&HQA (DUPLEX-TYPE 2)				
Name	Area	Required Room Area	Room Width	Required Room Width
BEDROOM 1	13.0 m ²	11.40	2.80	2.80
BEDROOM 2	11.5 m ²	11.40	2.8	2.1
KLD	30.7 m ²	30	3.98	3.60
PAS	12.6 m ²	6		
ST	8.0 m ²	6		

First Floor Floor Apartment-Room Areas&HQA (DUPLEX-TYPE 2)				
Name	Area	Required Room Area	Room Width	Required Room Width
BEDROOM 1	13.1 m ²	13.0	3.31	2.80
BEDROOM 2	11.4 m ²	11.40	3.08	2.80
BEDROOM 3	8.2 m ²	7.1	2.93	2.10
KITCHEN/DINING	20.4 m ²	-	3.50	3.30
LIVING ROOM	21.4 m ²	34	3.89	3.80
PAS	17.1 m ²	9		
ST	9.5 m ²	9		

THE COPYRIGHT OF THIS DRAWING IS VESTED WITH C+W O'BRIEN LTD AND MUST NOT BE COPIED OR REPRODUCED WITHOUT THE CONSENT OF THE COMPANY.

FIGURED DIMENSIONS ONLY TO BE TAKEN FROM THIS DRAWING. DO NOT SCALE. ALL CONTRACTORS MUST VISIT THE SITE AND BE RESPONSIBLE FOR CHECKING ALL SETTING OUT DIMENSIONS AND NOTIFYING THE ARCHITECT OF ANY DISCREPANCIES PRIOR TO ANY MANUFACTURE OR CONSTRUCTION WORK.

ALL C+W O'BRIEN LTD DRAWINGS TO BE READ IN CONJUNCTION WITH THE ARCHITECTURAL NATIONAL BUILDING SPECIFICATION (NBS) PROVIDED FOR THIS PROJECT

LEGEND

- Entrance to the unit
- Proposed Bike Shed Location
- Bin Store

REFER TO THE BICYCLE AND BINS STORAGE UNIT DETAIL SHEET (PLA-10) FOR DETAILS, DIMENSIONS AND THE FINISHES

Carpark Space *

Character Area Boundary

Footpath **

Housing Paving **

Grass Area **

*REFER TO THE SITE PLAN FOR ORIENTATION, LOCATION, FINISHED FLOOR LEVEL (FLL) AND NUMBERING.
**REFER TO THE LANDSCAPE PLAN FOR THE HARD AND SOFT LANDSCAPING

Floor Plan Key

- HP - Hot Press
- ST - Storage
- ES - En Suite
- KLD - Kitchen/Living/Dining
- PAS - Private Amenity Space
- AOV - Automatic Opening Vent

GENERAL NOTES

THIS DRAWING TO BE READ IN CONJUNCTION WITH ARCHITECT'S DRAWINGS, CONSULTANT ENGINEER'S DRAWINGS AND SPECIFICATIONS & LANDSCAPE ARCHITECTS DRAWINGS

ALL UNIT TYPE DRAWINGS - NORTH POINTS, FFLS AND REAR GARDEN AREAS VARY FOR EACH UNIT. PLEASE REFER TO THE SITE LAYOUT PLAN FOR ORIENTATION AND LOCATION. LEVELS GIVEN ON UNIT TYPE DRAWINGS ARE GIVEN TO A LOCAL ABSOLUTE ZERO LEVEL. FOR SPECIFIC LEVELS DEPENDING ON INDIVIDUAL UNIT LOCATION, REFER TO ARCHITECT'S CONTEXT SECTIONS AND ENGINEER'S DRAWINGS WHERE LEVELS ARE ALL GIVEN.

FINAL SOLAR PANEL POSITION DEPENDS ON HOUSE ORIENTATION THE EXACT LOCATION & ORIENTATION WILL BE DEPENDENT ON FINAL BER RATING. SOLAR PANELS MAY BE OMITTED IN FAVOUR OF ALTERNATIVE RENEWABLE ENERGY SOURCE.

CHARACTER AREAS:

A: BARNHILL STREAM

B: BARNHILL CROSS

C: BARNHILL CRESCENT

D: STATION Q SOUTH

Materials Legend

- Selected Brick Work
- Selected Light Colour Render
- Selected Soldier Course Brick Work
- Windows / Doors to be selected subject to DEAP Analysis
- Toughened Glass Balustrade with steel fixing and rails
- PVC gutters and rainwater goods to selected colour
- Selected Blue Black Slate or Tiled Roof
- Metal Mesh / Perforated Metal Panel

P03	Planning Application	27/06/2022	CS	Design Team
P02	Pre App to An Bord Pleanála	15/10/2021	CS	Design Team
P01	First Issue	01/09/2021	CS	Design Team
Rev	Description	Date	Dr	App by

Project Stage

Client:

Alanna Homes and Alcove Ireland Four Ltd.

Project:

Barnhill Garden Village SHD

Barberstown, Barnhill and Passifoucan,

Clonsilla, Dublin 15

Drawing Title:

DUPLEX TYPE-2-B-MID TERRACE (Plans,

Elevations, Section)

Drawn

Checked

Paper Size

Scale

Date

Project No.

Drawing No.

Revision

File Name

PE18119-CWO-ZZ-ZZ-DR-A-02112

Status:

Planning Stage

C+W O'BRIEN

ARCHITECTS

No.1 Sarsfield Quay, Dublin 7, D07 R9FH

t: 01 518 0170 e: admin@cwoarchitects.ie

Dublin | Cork | Galway | London | UK & Europe +

www.cwoarchitects.ie

Please consider the environment before printing this sheet