

ISO A1 594mm x 841mm
 Project Management Initials: Drawn by: KM Checked: MI Approved: LS
 Project: STG-AEC-S1b-00-00-DR-C-0000500 - 0504_DRAINAGE LAYOUT.DWG
 Last saved by: KARL MULLIGAN(2022-10-12) Last Plocted: 2022-11-16
 Filename: I:\A\AECOM\NET\COM\FSE\MEAD\UBLIN-EDBL\LEGACY\IEDBL\FP001\DATA\DCS\PROJECTS\BIP\0648061_LDA_STG_TERESAS1900_CAD_GIS\904_CEO1_WIP\02_SHEETS\STAGE 1B - STANDALONE APPLICATIONS\TG-AEC-S1b-00-00-DR-C-0000500 - 0504_DRAINAGE LAYOUT.DWG

LEGEND:

PROPOSED SURFACE WATER.....	SW
PROPOSED FOUL WATER.....	FW
EXISTING FOUL WATER.....	EX_FW
EXISTING COMBINED SEWER.....	EXST_CS
EXISTING SURFACE WATER.....	EX_SW
EXISTING FOUL WATER TO BE DECOMMISSIONED.....	EX_FW
EXISTING SURFACE WATER TO BE DECOMMISSIONED.....	EX_SW
DRAINAGE LINE REMOVED BY DCC.....	- - - - -
EXISTING SURFACE WATER OVERSIZED PIPE.....	-----
EXISTING GULLY.....	⊕
PROPOSED GULLY.....	⊕
PROPOSED ATTENUATION TANK.....	⊞
PROPOSED SLOT DRAIN AND RECESSED COVERS.....	⊞
PROPOSED CLASS 2 PETROL INTERCEPTOR.....	⊞
PROPOSED LAND DRAIN.....	⊞
TREES TO BE PROVIDED WITH ROOT BARRIERS/ PROTECTION MEASURES WHERE THE REQUIRED SEPARATION DISTANCE IS NOT PROVIDED (REFER TO STD-WW-06A).....	⊕
SITE BOUNDARY.....	—
NET DEVELOPABLE AREA BOUNDARY.....	- - - - -
PROPOSED DROPPED DRAINAGE KERB.....	—
PROPOSED AJ AND 150mm DRAIN.....	—

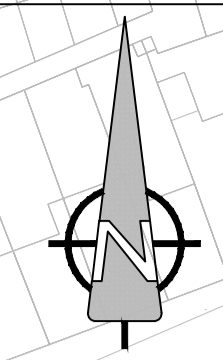
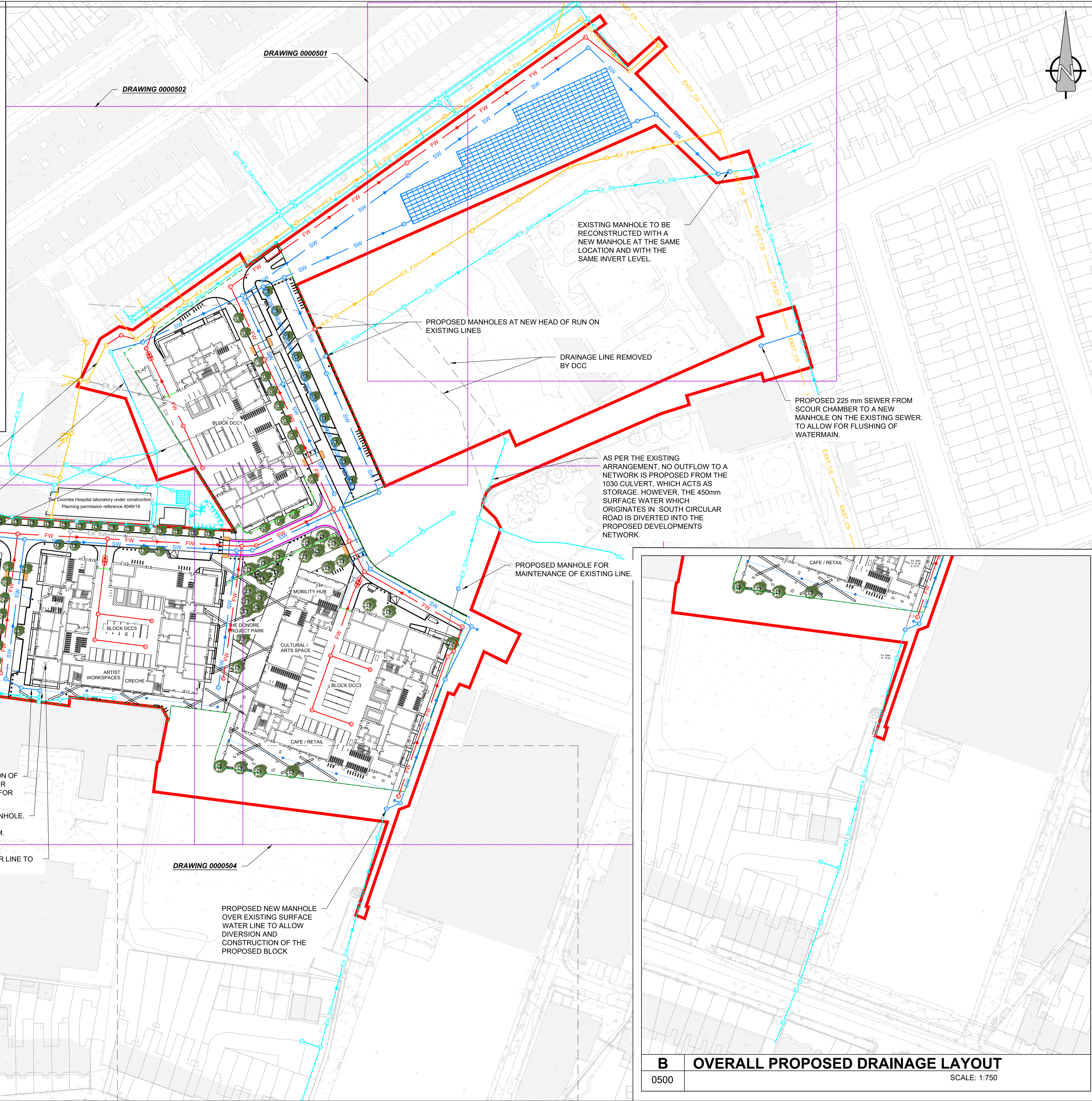

PROJECT
 DONORE PROJECT, DONORE AVENUE, DUBLIN 8

CLIENT
 THE LAND DEVELOPMENT AGENCY (LDA)

CONSULTANT
 AECOM
 4th Floor Adelphi Plaza,
 George's Street Upper,
 Co Dublin
 Tel:+353 (0)1 696-6220
 www.aecom.com

- NOTES**
- THIS DRAWING IS TO BE READ IN CONJUNCTION WITH ALL OTHER RELEVANT ARCHITECTURAL AND ENGINEERING DRAWINGS. ANY DISCREPANCIES, ERRORS OR OMISSIONS TO BE BROUGHT TO THE ATTENTION OF THE DESIGNER.
 - ALL DIMENSIONS TO BE CHECKED BY THE CONTRACTOR ON SITE PRIOR TO COMMENCEMENT OF WORKS.
 - AECOM LIMITED TO BE INFORMED BY THE CONTRACTOR OF ANY DISCREPANCIES PRIOR TO THE COMMENCEMENT OF WORKS ON SITE.
 - DIMENSIONS OF ALL BOUNDARIES AND ADJOINING ROADS TO BE CHECKED ON SITE PRIOR TO COMMENCEMENT OF WORKS.
 - DO NOT SCALE. ALL MEASUREMENTS AND COORDINATES TO BE CHECKED ON SITE PRIOR TO COMMENCING ANY WORKS.
 - THE LOCATION & DEPTH OF SERVICES TO BE CHECKED ON SITE PRIOR TO COMMENCING ANY WORKS.
 - MANHOLE COVERS IN PUBLICLY ACCESSIBLE AREAS SHALL BE HEAVY DUTY CAST IRON OR HEAVY DUTY CAST IRON, CLASS D400, DOUBLE SEALED AND LOCKABLE TYPE COMPLYING WITH BS EN 124:2015.
 - GULLY GRATINGS & FRAMES SHALL COMPLY WITH BS EN 124:2015.
 - EXISTING INVERT LEVELS TO BE VERIFIED ON SITE BEFORE COMMENCING CONSTRUCTION.
 - SURFACE WATER & FOUL PIPES LESS THAN 1.2m BELOW THE ROAD SURFACE OR LESS THAN 0.9m IN NON-TRAFFICKED FOOTPATHS AND LANDSCAPE AREAS (WITH AN ABSOLUTE MINIMUM DEPTH OF COVER ABOVE THE EXTERNAL CROWN OF THE PIPE Ø 750mm) SHALL BE PROTECTED FROM DAMAGE BY PROVIDING MINIMUM 150mm THICK CONCRETE C16/20 HAUNCH IN ACCORDANCE WITH IS EN 12620.
 - ATTENUATION PROPOSALS SHALL BE IN ACCORDANCE WITH THE REQUIREMENTS OF THE LOCAL AUTHORITY.
 - CCTV SURVEY TO BE CONDUCTED PRIOR TO COMMENCEMENT OF ANY WORKS TO DETERMINE THE CONDITION AND VERIFY LEVELS OF THE EXISTING FOUL AND SURFACE WATER PIPES/MANHOLES TO BE REPORTED AND CORRECTED.
 - ALL PROPOSED SURFACE WATER MANHOLES AND GULLY CHAMBERS ARE TO BE BLOCKWORK, IN ACCORDANCE WITH DCC REQUIREMENTS.
 - ALL SURFACE WATER DRAINAGE DETAILS TO BE IN ACCORDANCE WITH THE GREATER DUBLIN STRATEGIC DRAINAGE STUDY AND THE GREATER DUBLIN REGIONAL CODE OF PRACTICE FOR THE DRAINAGE WORKS.
 - ALL FOUL WATER DETAILS TO BE IN ACCORDANCE WITH THE IRISH WATER INFRASTRUCTURE STANDARD DETAILS AND CODE OF PRACTICE FOR WASTEWATER INFRASTRUCTURE.
 - ALL PROPOSED FOUL SEWER LAYOUT SHALL BE BUILT IN ACCORDANCE WITH IRISH WATER CODE OF PRACTICE AND STANDARD DETAILS STD-WW-02 & STD-WW-03.
 - THIS DESIGN DRAWING HAS BEEN DEVELOPED USING THE FOLLOWING TOPOGRAPHICAL SURVEYS: LDA SURVEY (MSL3995 REV 1 21.05.2021) AND HINES SURVEY (MSL35430 REV 24.06.2020).



ISSUE/REVISION

NO	DATE	DESCRIPTION
0	18.11.2022	ISSUED FOR PLANNING
IR		

PROJECT NUMBER
 60648061

SHEET TITLE
 OVERALL PROPOSED DRAINAGE LAYOUT

SHEET NUMBER
 STG-AEC-S1b-00-00-DR-C-0000500

A OVERALL PROPOSED DRAINAGE LAYOUT
 0500 SCALE: 1:750

B OVERALL PROPOSED DRAINAGE LAYOUT
 0500 SCALE: 1:750

SEE: INSET B

ORDNANCE SURVEY IRELAND LICENCE NO CYAL60217544
 ©ORDNANCE SURVEY IRELAND / GOVERNMENT OF IRELAND

This drawing has been prepared for the use of AECOM's client. It may not be used, modified, reproduced or relied upon by third parties, except as agreed by AECOM or as required by law. AECOM accepts no responsibility, and denies any liability, whatsoever, to any party that uses or relies on this drawing without AECOM's express written consent. All measurements must be obtained from the stated dimensions.