

**Our Case Number:** ABP-315708-23

**Planning Authority Reference Number:** 2250933

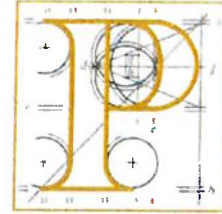

**An  
Bord  
Pleanála**

~An Taisce  
Tailor's Hall  
Back Lane  
Dublin 8  
D08 X2A3

**Date:** 15 December 2023

**Re:** Demolition of existing concrete structure and the quarrying of 5.37 hectares which will be subject to extraction and processing of rock through drilling, blasting, crushing and screening and all associated ancillary facilities/works over a 25 year period. An Environmental Impact Assessment Report and Natura Impact Statement accompanies this application.  
Magherasolis and Craigs, Raphoe, Lifford PO, Co. Donegal.

Dear Sir / Madam,

Enclosed for your information only, is a copy of a statutory notice issued by the Board in relation to the above-mentioned appeal.

Yours faithfully,

Aisling Reilly  
Executive Officer  
Direct Line: 01-8737131

BP77

Teil  
Glao Áitiúil  
Facs  
Láithreán Gréasáin  
Ríomhphost

Tel  
LoCall  
Fax  
Website  
Email

(01) 858 8100  
1800 275 175  
(01) 872 2684  
www.pleanala.ie  
bord@pleanala.ie

64 Sráid Maoilbhríde  
Baile Átha Cliath 1  
D01 V902

64 Marlborough Street  
Dublin 1  
D01 V902

**Our Case Number:** ABP-315708-23

**Planning Authority Reference Number:** 2250933

**Yc Reference:** NPA-OBS-001777

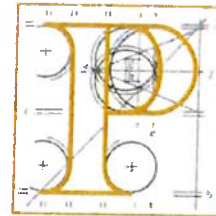

**An  
Bord  
Pleanála**

BoM Raphoe Central National School  
C/o Brian Brown  
McBride Street  
Raphoe  
Co. Donegal

**Date:** 15 December 2023

**Re:** Demolition of existing concrete structure and the quarrying of 5.37 hectares which will be subject to extraction and processing of rock through drilling, blasting, crushing and screening and all associated ancillary facilities/works over a 25 year period. An Environmental Impact Assessment Report and Natura Impact Statement accompanies this application.  
Magherasolis and Craigs, Raphoe, Lifford PO, Co. Donegal.

Dear Sir / Madam,

Enclosed for your information only, is a copy of a statutory notice issued by the Board in relation to the above-mentioned appeal.

Yours faithfully,

Aisling Reilly  
Executive Officer  
Direct Line: 01-8737131

BP77

Tel  
Glaó Áitiúil  
Facs  
Láithreán Gréasáin  
Ríomhphost

Tel (01) 858 8100  
LoCall 1800 275 175  
Fax (01) 872 2684  
Website www.pleanala.ie  
Email bord@pleanala.ie

64 Sráid Maoilbhride  
Baile Átha Cliath 1  
D01 V902

64 Marlborough Street  
Dublin 1  
D01 V902

**Our Case Number:** ABP-315708-23

**Planning Authority Reference Number:** 2250933

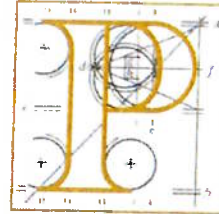

An  
Bord  
Pleanála

David Fisher  
Oakfield Park Gardens Limited  
Oakfield Demesne  
Raphoe  
Co. Donegal

**Date:** 15 December 2023

**Re:** Demolition of existing concrete structure and the quarrying of 5.37 hectares which will be subject to extraction and processing of rock through drilling, blasting, crushing and screening and all associated ancillary facilities/works over a 25 year period. An Environmental Impact Assessment Report and Natura Impact Statement accompanies this application.  
Magherasolis and Craigs, Raphoe, Lifford PO, Co. Donegal.

Dear Sir / Madam,

Enclosed for your information only, is a copy of a statutory notice issued by the Board in relation to the above-mentioned appeal.

Yours faithfully,

Aisling Reilly  
Executive Officer  
Direct Line: 01-8737131

BP77

Tel	Tel	(01) 858 8100
Glaio Áitiúil	LoCall	1800 275 175
Facs	Fax	(01) 872 2684
Láithreán Gréasáin	Website	<a href="http://www.pleanala.ie">www.pleanala.ie</a>
Ríomhphost	Email	<a href="mailto:bord@pleanala.ie">bord@pleanala.ie</a>

64 Sráid Maoilbhríde	64 Marlborough Street
Baile Átha Cliath 1	Dublin 1
D01 V902	D01 V902

**Our Case Number:** ABP-315708-23

**Planning Authority Reference Number:** 2250933

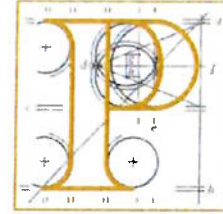

**An  
Bord  
Pleanála**

Donegal County Council  
Planning Department  
County House  
The Diamond  
Lifford  
Co. Donegal  
F93 Y622

**Date:** 15 December 2023

**Re:** Demolition of existing concrete structure and the quarrying of 5.37 hectares which will be subject to extraction and processing of rock through drilling, blasting, crushing and screening and all associated ancillary facilities/works over a 25 year period. An Environmental Impact Assessment Report and Natura Impact Statement accompanies this application.  
Magherasolis and Craigs, Raphoe, Lifford PO, Co. Donegal.

Dear Sir / Madam,

Enclosed for your information only, is a copy of a statutory notice issued by the Board in relation to the above-mentioned appeal.

Yours faithfully,

Aisling Reilly  
Executive Officer  
Direct Line: 01-8737131

BP77

Teil  
Glao Áitiúil  
Facs  
Láithreán Gréasáin  
Ríomhphost

Tel (01) 858 8100  
LoCall 1800 275 175  
Fax (01) 872 2684  
Website www.pleanala.ie  
Email bord@pleanala.ie

64 Sráid Maoilbhríde  
Baile Átha Cliath 1  
D01 V902

64 Marlborough Street  
Dublin 1  
D01 V902

**Our Case Number:** ABP-315708-23

**Planning Authority Reference Number:** 2250933

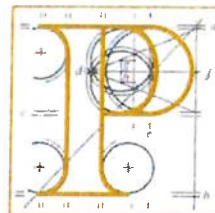

**An  
Bord  
Pleanála**

Gerard Moyne  
Inishoneil  
Carrndonagh  
Co. Donegal

**Date:** 15 December 2023

**Re:** Demolition of existing concrete structure and the quarrying of 5.37 hectares which will be subject to extraction and processing of rock through drilling, blasting, crushing and screening and all associated ancillary facilities/works over a 25 year period. An Environmental Impact Assessment Report and Natura Impact Statement accompanies this application.  
Magherasolis and Craigs, Raphoe, Lifford PO, Co. Donegal.

Dear Sir / Madam,

Enclosed for your information only, is a copy of a statutory notice issued by the Board in relation to the above-mentioned appeal.

Yours faithfully,

Aisling Reilly  
Executive Officer  
Direct Line: 01-8737131

BP77

Teil  
Glao Áitiúil  
Facs  
Láithreán Gréasáin  
Ríomhphost

Tel  
LoCall  
Fax  
Website  
Email

(01) 858 8100  
1800 275 175  
(01) 872 2684  
www.pleanala.ie  
bord@pleanala.ie

64 Sráid Maoilbhríde  
Baile Átha Cliath 1  
D01 V902

64 Marlborough Street  
Dublin 1  
D01 V902

**Our Case Number:** ABP-315708-23

**Planning Authority Reference Number:** 2250933

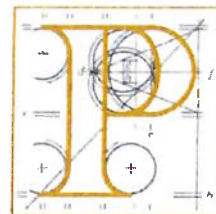

**An  
Bord  
Pleanála**

Lady Heather Robinson  
Oakfield Park  
Oakfield Demesne  
Raphoe  
Co. Donegal  
F93F628

**Date:** 15 December 2023

**Re:** Demolition of existing concrete structure and the quarrying of 5.37 hectares which will be subject to extraction and processing of rock through drilling, blasting, crushing and screening and all associated ancillary facilities/works over a 25 year period. An Environmental Impact Assessment Report and Natura Impact Statement accompanies this application.  
Magherasolis and Craigs, Raphoe, Lifford PO, Co. Donegal.

Dear Sir / Madam,

Enclosed for your information only, is a copy of a statutory notice issued by the Board in relation to the above-mentioned appeal.

Yours faithfully,

  
Aisling Reilly  
Executive Officer  
Direct Line: 01-8737131

BP77

<b>Teil</b>	<b>Tel</b>	(01) 858 8100
<b>Glaó Áitiúil</b>	<b>LoCall</b>	1800 275 175
<b>Facs</b>	<b>Fax</b>	(01) 872 2684
<b>Láithreán Gréasáin</b>	<b>Website</b>	<a href="http://www.pleanala.ie">www.pleanala.ie</a>
<b>Ríomhphost</b>	<b>Email</b>	<a href="mailto:bord@pleanala.ie">bord@pleanala.ie</a>

64 Sráid Maoilbhríde	64 Marlborough Street
Baile Átha Cliath 1	Dublin 1
D01 V902	D01 V902

**Our Case Number: ABP-315708-23**

**Planning Authority Reference Number: 2250933**

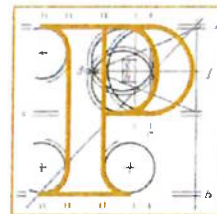

**An  
Bord  
Pleanála**

Leslie Brown  
Lisnoble Manse  
Raphoe  
Co. Donegal  
F93C5D5

**Date: 15 December 2023**

**Re:** Demolition of existing concrete structure and the quarrying of 5.37 hectares which will be subject to extraction and processing of rock through drilling, blasting, crushing and screening and all associated ancillary facilities/works over a 25 year period. An Environmental Impact Assessment Report and Natura Impact Statement accompanies this application.  
Magherasolis and Craigs, Raphoe, Lifford PO, Co. Donegal.

Dear Sir / Madam,

Enclosed for your information only, is a copy of a statutory notice issued by the Board in relation to the above-mentioned appeal.

Yours faithfully,

Aisling Reilly  
Executive Officer  
Direct Line: 01-8737131

BP77

Tel  
Glaó Áitiúil  
Facs  
Láithreán Gréasáin  
Ríomhphost

Tel (01) 858 8100  
LoCall 1800 275 175  
Fax (01) 872 2684  
Website www.pleanala.ie  
Email bord@pleanala.ie

64 Sráid Maoilbhríde 64 Marlborough Street  
Baile Átha Cliath 1 Dublin 1  
D01 V902 D01 V902

**Our Case Number:** ABP-315708-23

**Planning Authority Reference Number:** 2250933

**Your Reference:** Rachel and Hugh White and Others

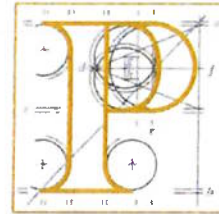

**An  
Bord  
Pleanála**

Kathleen McElhinney  
Hillview  
The Common  
Raphoe  
Co. Donegal

**Date:** 15 December 2023

**Re:** Demolition of existing concrete structure and the quarrying of 5.37 hectares which will be subject to extraction and processing of rock through drilling, blasting, crushing and screening and all associated ancillary facilities/works over a 25 year period. An Environmental Impact Assessment Report and Natura Impact Statement accompanies this application.  
Magherasolis and Craigs, Raphoe, Lifford PO, Co. Donegal.

Dear Sir / Madam,

Enclosed for your information only, is a copy of a statutory notice issued by the Board in relation to the above-mentioned appeal.

Yours faithfully,

  
Aisling Reilly  
Executive Officer  
Direct Line: 01-8737131

BP77

Teil	Tel	(01) 858 8100
Glaó Áitiúil	LoCall	1800 275 175
Facs	Fax	(01) 872 2684
Láithreán Gréasáin	Website	<a href="http://www.pleanala.ie">www.pleanala.ie</a>
Ríomhphost	Email	<a href="mailto:bord@pleanala.ie">bord@pleanala.ie</a>

64 Sráid Maoilbhríde	64 Marlborough Street
Baile Átha Cliath 1	Dublin 1
D01 V902	D01 V902



**Our Case Number:** ABP-315708-23

**Planning Authority Reference Number:** 2250933

**Reference:** Raphoe Community in Action c/o Mary Harte  
others

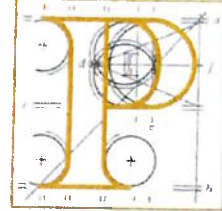

An  
Bord  
Pleanála

Gerard Convie  
Unit F  
15 Lower Main Street  
Letterkenny  
Co. Donegal

**Date:** 15 December 2023

**Re:** Demolition of existing concrete structure and the quarrying of 5.37 hectares which will be subject to extraction and processing of rock through drilling, blasting, crushing and screening and all associated ancillary facilities/works over a 25 year period. An Environmental Impact Assessment Report and Natura Impact Statement accompanies this application. Magherasolis and Craigs, Raphoe, Lifford PO, Co. Donegal.

Dear Sir / Madam,

Enclosed for your information only, is a copy of a statutory notice issued by the Board in relation to the above-mentioned appeal.

Yours faithfully,

Aisling Reilly  
Executive Officer  
Direct Line: 01-8737131

BP77

Teif	Tel	(01) 858 8100
Glaio Áitiúil	LoCall	1800 275 175
Facs	Fax	(01) 872 2684
Láithreán Gréasáin	Website	www.pleanala.ie
Ríomhphost	Email	bord@pleanala.ie

64 Sráid Maoilbhríde	64 Marlborough Street
Baile Átha Cliath 1	Dublin 1
D01 V902	D01 V902