

Our Case Number: ABP-315708-23

Planning Authority Reference Number: 2250933

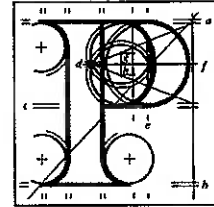

**An
Bord
Pleanála**

Donegal County Council
Planning Department
County House
The Diamond
Lifford
Co. Donegal
F93 Y622

Date: 14 February 2023

Re: Demolition of existing concrete structure and the quarrying of 5.37 hectares which will be subject to extraction and processing of rock through drilling, blasting, crushing and screening and all associated ancillary facilities/works over a 25 year period. An Environmental Impact Assessment Report and Natura Impact Statement accompanies this application.
Magherasolis and Craigs, Raphoe, Lifford PO, Co. Donegal.

Dear Sir / Madam,

Enclosed is a copy of a further appeal under the Planning and Development Act, 2000, (as amended).

As you are aware, the planning authority's decision in the matter is already the subject of an appeal to the Board. Under section 129 of the Planning and Development Act, 2000, (as amended), as a party to the appeal you may make submissions or observations in relation to the enclosed appeal(s) in writing to the Board within 4 weeks beginning on the date of this letter.

Any submissions or observations received by the Board outside of that period shall not be considered and where none have been validly received, the Board may determine the appeal without further notice to you. Please quote the above appeal reference number in any further correspondence.

Yours faithfully,

Mark Lawlor
Administrative Assistant
Direct Line: 01-8737155

BP06

Tel	Tel	(01) 858 8100
Glaio Áitiúil	LoCall	1800 275 175
Facs	Fax	(01) 872 2684
Láithreán Gréasáin	Website	www.pleanala.ie
Ríomhphost	Email	bord@pleanala.ie

64 Sráid Maoilbhríde	64 Marlborough Street
Baile Átha Cliath 1	Dublin 1
D01 V902	D01 V902

Our Case Number: ABP-315708-23

Planning Authority Reference Number: 2250933

Your Reference: Patrick Bonar

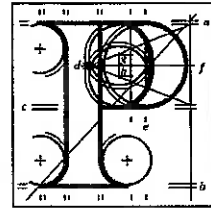

**An
Bord
Pleanála**

Michael Friel Architects & Surveyors
Creeslough
Co. Donegal
F92 TF60

Date: 14 February 2023

Re: Demolition of existing concrete structure and the quarrying of 5.37 hectares which will be subject to extraction and processing of rock through drilling, blasting, crushing and screening and all associated ancillary facilities/works over a 25 year period. An Environmental Impact Assessment Report and Natura Impact Statement accompanies this application. Magherasolis and Craigs, Raphoe, Lifford PO, Co. Donegal.

Dear Sir / Madam,

Enclosed is a copy of a further appeal under the Planning and Development Act, 2000, (as amended).

As you are aware, the planning authority's decision in the matter is already the subject of an appeal to the Board. Under section 129 of the Planning and Development Act, 2000, (as amended), as a party to the appeal you may make submissions or observations in relation to the enclosed appeal(s) in writing to the Board within 4 weeks beginning on the date of this letter.

Any submissions or observations received by the Board outside of that period shall not be considered and where none have been validly received, the Board may determine the appeal without further notice to you. Please quote the above appeal reference number in any further correspondence.

Yours faithfully,



Mark Lawlor
Administrative Assistant
Direct Line: 01-8737155

BP06

Tel	Tel	(01) 858 8100
Glaio Áitiúil	LoCall	1800 275 175
Facs	Fax	(01) 872 2684
Láithreán Gréasáin	Website	www.pleanala.ie
Ríomhphost	Email	bord@pleanala.ie

64 Sráid Maoilbhríde	64 Marlborough Street
Baile Átha Cliath 1	Dublin 1
D01 V902	D01 V902

Our Case Number: ABP-315708-23

Planning Authority Reference Number: 2250933

Your Reference: Rachel and Hugh White and Others

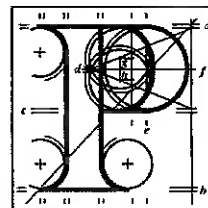

**An
Bord
Pleanála**

Kathleen McElhinney
Hillview
The Common
Raphoe
Co. Donegal

Date: 14 February 2023

Re: Demolition of existing concrete structure and the quarrying of 5.37 hectares which will be subject to extraction and processing of rock through drilling, blasting, crushing and screening and all associated ancillary facilities/works over a 25 year period. An Environmental Impact Assessment Report and Natura Impact Statement accompanies this application.
Magherasolis and Craigs, Raphoe, Lifford PO, Co. Donegal.

Dear Sir / Madam,

Enclosed is a copy of a further appeal under the Planning and Development Act, 2000, (as amended).

As you are aware, the planning authority's decision in the matter is already the subject of an appeal to the Board. Under section 129 of the Planning and Development Act, 2000, (as amended), as a party to the appeal you may make submissions or observations in relation to the enclosed appeal(s) in writing to the Board within 4 weeks beginning on the date of this letter.

Any submissions or observations received by the Board outside of that period shall not be considered and where none have been validly received, the Board may determine the appeal without further notice to you. Please quote the above appeal reference number in any further correspondence.

Yours faithfully,

Mark Lawlor
Administrative Assistant
Direct Line: 01-8737155

BP06

Teil	Tel	(01) 858 8100
Glaó Áitiúil	LoCall	1800 275 175
Facs	Fax	(01) 872 2684
Láithreán Gréasáin	Website	www.pleanala.ie
Ríomhphost	Email	bord@pleanala.ie

64 Sráid Maoilbhríde	64 Marlborough Street
Baile Átha Cliath 1	Dublin 1
D01 V902	D01 V902