

File With _____

SECTION 131 FORM

Appeal NO: ABP - 315708 - 23

Defer Re O/H

Having considered the contents of the submission ~~dated~~ received 22/05/24
from Eynard and

Jacqueline Baeriswiler I recommend that section 131 of the Planning and Development Act, 2000

~~be~~ not be invoked at this stage for the following reason(s): Pending Review by Inspector and Board.

E.O.: Laura Gandy Lawlor

Date: 10/06/24

For further consideration by SEO/SAO

Section 131 not to be invoked at this stage.

Section 131 to be invoked – allow 2/4 weeks for reply.

S.E.O.: _____

Date: _____

S.A.O.: _____

Date: _____

M _____

Please prepare BP _____ - Section 131 notice enclosing a copy of the attached submission

to: _____ Task No: _____

Allow 2/3/4weeks – BP _____

EO: _____

Date: _____

AA: _____

Date: _____

File With _____

CORRESPONDENCE FORM

Appeal No: ABP -315708-23

M _____

Please treat correspondence received on 22/05/24 as follows:

1. Update database with new agent for Applicant/Appellant _____	1. RETURN TO SENDER with BP _____
2. Acknowledge with BP <u>23</u>	2. Keep Envelope: <input type="checkbox"/>
3. Keep copy of Board's Letter <input type="checkbox"/>	3. Keep Copy of Board's letter <input type="checkbox"/>

Amendments/Comments

- Response to S.131 notice received from E & J Brennan.

4. Attach to file (a) R/S <input type="checkbox"/> (d) Screening <input type="checkbox"/> (b) GIS Processing <input type="checkbox"/> (e) Inspectorate <input type="checkbox"/> (c) Processing <input type="checkbox"/>	RETURN TO EO <input checked="" type="checkbox"/> <i>Lawson</i>
---	---

	Plans Date Stamped <input type="checkbox"/>
	Date Stamped Filled in <input type="checkbox"/>
EO: <u>Lawson Grady Lawlor</u>	AA: <u>Sinead White</u>
Date: <u>05/05/24</u>	Date: <u>10-6-24</u>

Your Case Number: ABP – 315708-23
Planning Authority Reference Number: 2250933
Our Reference: Rachel and Hugh White and Others

17th May 2024

AN BORD PLEANÁLA	
LDG- _____	
ABP- _____	
22 MAY 2024	
Fee: € _____	Type: _____
Time: <u>9.00am</u>	By: <u>REG. POST</u>

Re: Demolition of existing concrete structure and the quarrying of 5.37 hectares which will be subject to extraction and processing of rock through drilling, blasting, crushing and screening and all Report and Natura Impact Statement accompanies this application.
Magherasolis and Craigs Raphoe, Lifford PO, Co. Donegal

Dear Sir/Madam,

Please find attached photograph of area relating to the above and my concerns. Markings A, B, and C are as follows:

- A) This is an estate which has severe Mica issues making the buildings at risk to damage due to the tremors from blasting. Although this is troubling it is not my main concern. My main concern is that this is also site to Ballytrim House, a HSE building which is home to vulnerable adults and children who suffer from varying degrees of health Disabilities. Vulnerable adults and children who suffer with mental health issues can find loud noise detrimental to their health and wellbeing including mental and other body issues, even cardiovascular issues. cited article published 26 January 2024.
Haahad, O., Juntic, M., Al-Kindi, S. et al.
Noise and mental health: evidence, mechanisms, and consequences. J expo Sci Environ Epidemiol (2024).
<https://doi.org/10.1038/s41370-024-00642-5>
- The distance to the quarry from Ballytrim House is approximately 1000m and the air pollution to this area from the dust will add to sensitive chest issues and quality of life.
- B) This is Raphoe Central National School which is on McBride Street but the playground backs onto The Close which is at the bottom of Craigs Road, the children exit the school here. This is a distance of approximately 1400m from the quarry.
- C) This is the site of The Royal & Prior Comprehensive school, one of the secondary schools in the town and home to Raphoe Hockey Club where children, young people and adults train and play matches at county and regional level. Some of these players have gone on to play for Ireland. Again the air pollution caused by the blasting, drilling and crushing from a quarry in such close proximity can only have an adverse effect on all of this and then have a knock on effect on the town and its economy when matches bring in tourists.
- D) Also in the picture is Deele College, marked with a dot. This is the other secondary school in the town and in close proximity. This is a huge school and holds host to students from a vast Area.

There are 4 schools in the immediate area and some of these are DEIS schools. St Eunan's Primary School is just outside of the picture and although at the opposite end of the town it would still be at risk to the poor quality of air and high noise pollution. This can only effect the quality of life for the whole population, never mind the wildlife. Please consider these points and make a conscious decision.

Kindest
regards. E+J Brennan

RAPHOE
CO. DONEGAL

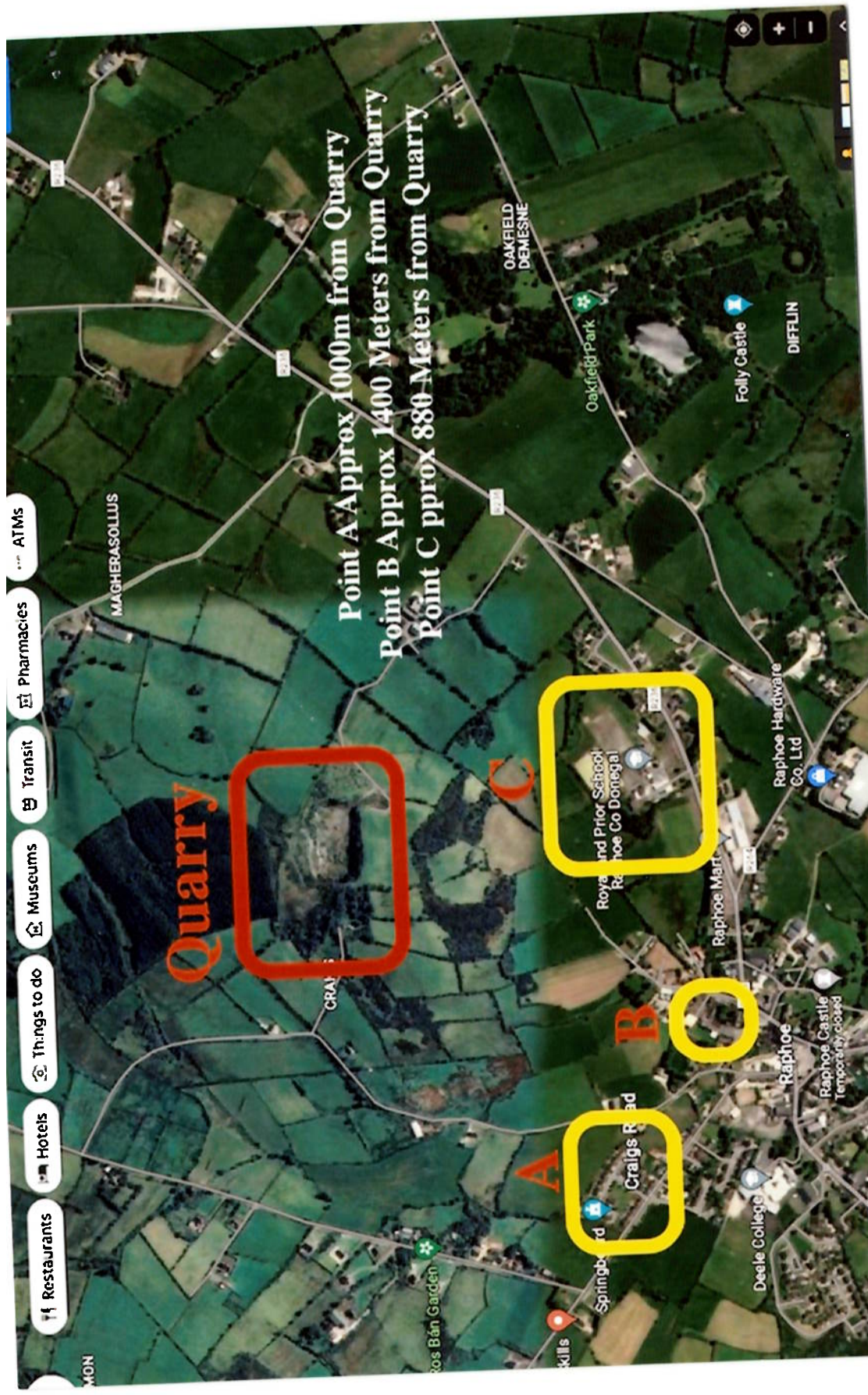

Quarry

Point A Approx 1000m from Quarry
Point B Approx 1400 Meters from Quarry
Point C pprox 880 Meters from Quarry

A

B

C

- Restaurants
- Hotels
- Things to do
- Museums
- Transit
- Pharmacies
- ATMs

MON

MAGHERASOLLUS

CRAIGS ROAD

Springboard

OAKFIELD DEMESNE

Royal and Prior School
Raphoe Co Donegal

Raphoe Mart

Deele College

Raphoe

Raphoe Castle
Temporarily closed

Raphoe Hardware
Co. Ltd

Folly Castle

DIFFLUN

Oakfield Park

CASE No ABP-315708-23
Plannis Authority Ref Num Be 2250933

ScreenShot_CPYx4_7622928.JPG 30-DEC-2019 08:18:74JTD
0000001013 N N-1-2-00012309.0009.3

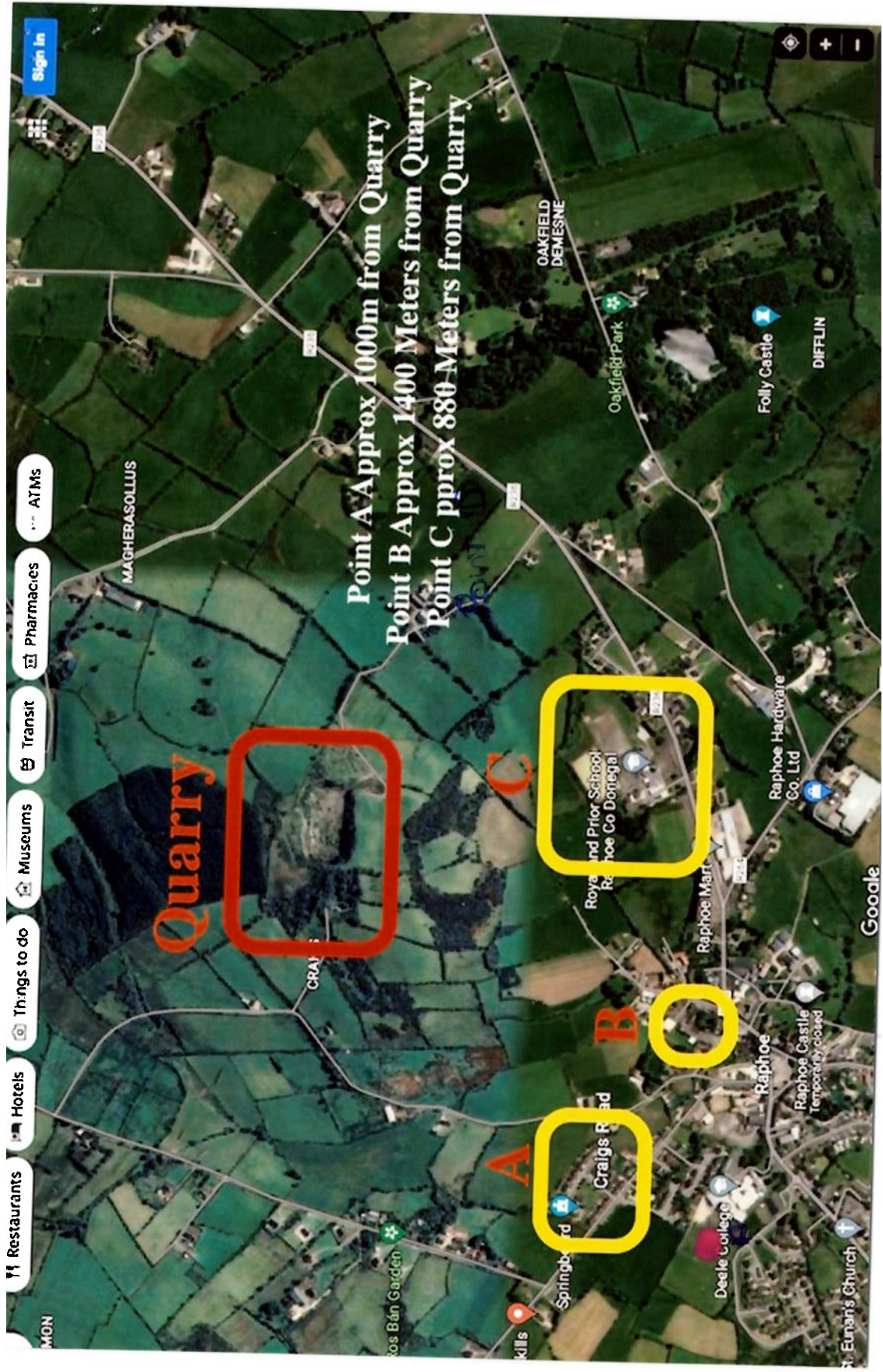

Point A Approx 1000m from Quarry
Point B Approx 1400 Meters from Quarry
Point C pprox 880 Meters from Quarry

Quarry

A

B

C

Sign In

ATMs

Pharmacies

Transit

Museums

Things to do

Hotels

Restaurants

OAKFIELD DEMESNE

Oakfield Park

Folly Castle

DIFFLIN

MAGHERASOLLUS

200

200

200

Royal and Prior School
Raphoe Co Donegal

Raphoe Hardware
Co. Ltd

Raphoe Matr

Raphoe

Raphoe Castle
Temporary closed

Deele College

St. Eunan's Church

Google

CRAIGS ROAD

Craigs Road

Springboard

St. Eunan's Garden

MON

CASE No ATBTD-315708-23
Planning Authority Ref Number 2250933

ScreenShot_CNYx4_7622928.JPG 1 @-DESCRIP-661674JHD
0000001013 H N 1 2 AC-612340.0/099.3