

File With \_\_\_\_\_

**SECTION 131 FORM**

Appeal NO: ABP 315708-23

Defer Re O/H

Having considered the contents of the submission dated/ received 22/05/24  
from

Ms. McElhinney I recommend that section 131 of the Planning and Development Act, 2000

~~be~~ (not be) invoked at this stage for the following reason(s): Pending review by Inspector and Board

E.O.: Laura Gearty Lawlor

Date: 10/06/24

**For further consideration by SEO/SAO**

Section 131 not to be invoked at this stage.

Section 131 to be invoked – allow 2/4 weeks for reply.

S.E.O.: \_\_\_\_\_

Date: \_\_\_\_\_

S.A.O.: \_\_\_\_\_

Date: \_\_\_\_\_

M \_\_\_\_\_

Please prepare BP \_\_\_\_\_ - Section 131 notice enclosing a copy of the attached submission

to: \_\_\_\_\_ Task No: \_\_\_\_\_

Allow 2/3/4weeks – BP \_\_\_\_\_

EO: \_\_\_\_\_

Date: \_\_\_\_\_

AA: \_\_\_\_\_

Date: \_\_\_\_\_

File With \_\_\_\_\_

**CORRESPONDENCE FORM**

Appeal No: ABP 31570J-24

M \_\_\_\_\_

Please treat correspondence received on 22/05/24 as follows:

1. Update database with new agent for Applicant/Appellant _____	
2. Acknowledge with BP <u>23</u>	1. RETURN TO SENDER with BP _____
3. Keep copy of Board's Letter <input type="checkbox"/>	2. Keep Envelope: <input type="checkbox"/>
	3. Keep Copy of Board's letter <input type="checkbox"/>

Amendments/Comments
<u>W. McElhiney response to</u>
<u>S. 131 Notice</u>

<p><b>4. Attach to file</b></p> <p>(a) R/S <input type="checkbox"/>                      (d) Screening <input type="checkbox"/></p> <p>(b) GIS Processing <input type="checkbox"/>            (e) Inspectorate <input type="checkbox"/></p> <p>(c) Processing <input type="checkbox"/></p>	<p>RETURN TO EO <input checked="" type="checkbox"/></p> <p><u>L. Grady Lawler</u></p>
--	---

	Plans Date Stamped <input type="checkbox"/>
	Date Stamped Filled in <input type="checkbox"/>
EO: <u>[Signature]</u>	AA: <u>Speed white</u>
Date: <u>28/05/24</u>	Date: <u>10-6-24</u>

<b>AN BORD PLEANÁLA</b>	
LDG-	_____
ABP-	_____
<b>22 MAY 2024</b>	
Fee: €	_____ Type: _____
Time: <u>9.00am</u>	By: <u>REG. POST</u>

Hillview  
The Common  
Raphoe  
Co Donegal  
21-05-24

Case number: ABP-315708-23

Planning ref number: 2250933

To whom this may concern,

My home has mica and after a very wet winter there has been quite considerable deterioration of the exterior building. (Please see attached photographs). I thought I had found the perfect place away from noise and pollution as one of my family members has Autism and two have Asthma.

Our home is in close proximity of the proposed twenty five year working quarry and the noise and the drilling will be problematic as my autistic family member has Sensory Auditory difficulties.

It will take many years for our home to be demolished and re-built because of the high number of mica homes in Donegal.

I do not have mains water but we have a very good water well and the possibility of the quality and supply of the water is very concerning due to the drilling and blasting of this proposed quarry.

One of my close neighbours has scaffolding around his mica home for the past three years trying to hold the exterior together and he has no idea when demolition and building will begin.

A short distance from my home there is a Council housing estate called Castle Grove with thirty four Tusla houses a Tusla Family support unit and a Respond Special needs residential unit all with mica.

In all Raphoe has thirty seven houses, a special needs residential unit and a family resource centre with mica and all within close vicinity of the proposed quarry.

Raphoe is a Heritage Town which attracts visitors and tourists, a twenty five year working quarry in the heart of this town would be detrimental to the local economy.

Todate there has not been a planning permission sign on the R236. I pass the entrance of the proposed quarry daily and is checked daily also by concerned members of our community.

Yours Sincerely

*Kathleen McElhinney*  
Kathleen McElhinney



KATHLEEN McELHANEY

FileTimeSource:000023241.rps 300 DESKTOP-6CH074JHD  
6000280013 N N N-2-2181.9/100.9

---

## AN BORD PLEANÁLA

22 MAY 2024

R DATED \_\_\_\_\_ FHUM \_\_\_\_\_

IG- \_\_\_\_\_

3P- \_\_\_\_\_

---



KATHLEEN McKENNANEY

File Management 060023289.479 4 DEBKIUF-661874JHD  
0000200013 H N N-1-2181.9/100.0

**AN BORD PLEANÁLA**

22 MAY 2024

LTR DATED \_\_\_\_\_ FROM \_\_\_\_\_

LDG- \_\_\_\_\_

ASP- \_\_\_\_\_



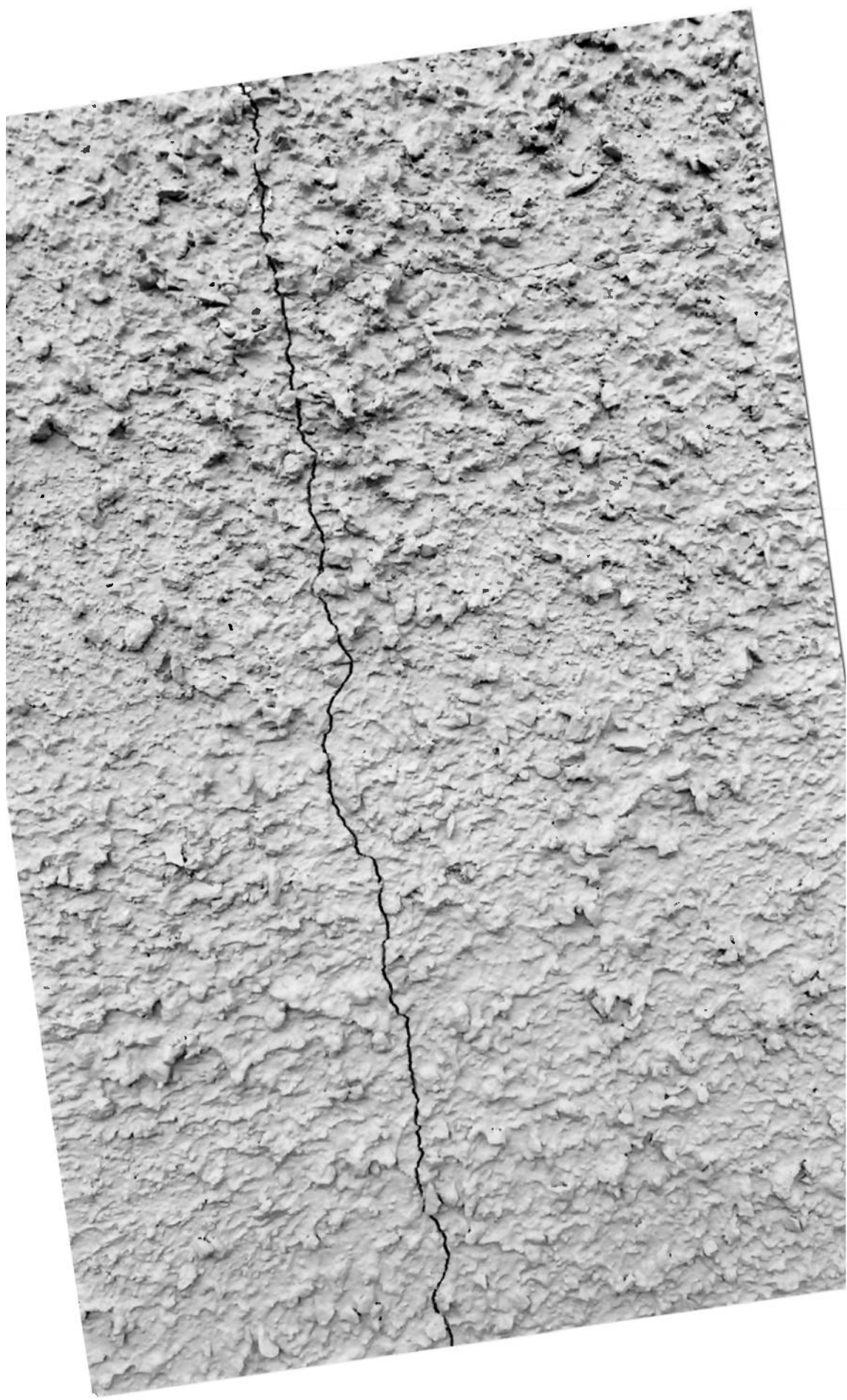

KATHRYN McELHINNEY

File Name: source\000023281.jpg 8@DESKTOP-GCH024JHD  
Created: 2024/05/13 11:11:21

**AN BORD PLEANÁLA**

22 MAY 2024

LTR DATED \_\_\_\_\_ FROM \_\_\_\_\_

LDG- \_\_\_\_\_

ABP- \_\_\_\_\_



KITIBEN M<sup>C</sup>ELHINDS

F:\1\Images\Source\0023308.jpg - I (G) DESKTOP - 06H074JHD  
00000280013 N N N-2-2181.9\100.G

**AN BORD PLEANÁLA**

2-2 MAY 2024

LTR DATED \_\_\_\_\_ FROM \_\_\_\_\_

LOG- \_\_\_\_\_

ABP- \_\_\_\_\_