

Blade

RECEIVED: 26/01/2023



© Pell Frischmann

**Pell Frischmann**

93 GEORGE STREET, EDINBURGH, EH2 3ES

Tel: +44 (0)131 240 1270

Email: pfe@pellfrischmann.com  
www.pellfrischmann.com

Project

Tullaghmore Wind Farm

Name

Date

Scale

1:2000 @ A3

Drawn

GLJ

15/09/2021

File No.

210913 Tullaghmore Tracking.dwg

Designed

GLJ

15/09/2021

Checked

GB

16/09/2021

Drawing Status

Draft

Client

EMPower

Drawing Title

Vestas V162 Blade & Tower

Point of Interest

54

Drawing No.

SK33

Notes:

- All mitigation is subject to confirmation through a test run.
- This is not a construction drawing and is intended for illustration purposes only.

Revision

1

Key



Wheel SPA



Body SPA



Load SPA



Indicative



Over-run



Over-sail





SPA Location

R336 northwest of Loch na mBruaichini

Blade

RECEIVED: 26/01/2023

© Pell Frischmann

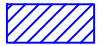
<b>Pell Frischmann</b> <small>93 GEORGE STREET, EDINBURGH, EH2 3ES</small> <small>Tel: +44 (0)131 240 1270</small> <small>Email: pfeinburgh@pellfrischmann.com</small> <small>www.pellfrischmann.com</small>	Project	Tullaghmore Wind Farm	Name	GLJ	Date	15/09/2021	Scale	1:1500 @ A3	
	Client	EMPower	Drawing Title	Vestas V162 Blade & Tower	Designed	GLJ	15/09/2021	File No.	210913 Tullaghmore Tracking.dwg
<b>Key</b>  Wheel SPA  Body SPA  Load SPA  Indicative  Over-run  Over-sail	SPA Location	R336 northwest of Loch na mBuaichini	Checked	GB	16/09/2021	Point of Interest	54	Drawing Status	Draft
				Drawing No.	SK33A	Notes:	1. All mitigation is subject to confirmation through a test run. 2. This is not a construction drawing and is intended for illustration purposes only.		Revision

Tower

RECEIVED: 26/01/2023

© Pell Frischmann

**Pell Frischmann**

93 GEORGE STREET, EDINBURGH, EH2 3ES  
Tel: +44 (0)131 240 1270  
Email: pfe@pellfrischmann.com  
www.pellfrischmann.com

Client **EMPower**

Key  
— Wheel SPA  
— Body SPA  
— Load SPA  
— Indicative  
 Over-run  
 Over-sail

Project  
**Tullaghmore Wind Farm**

Drawing Title  
**Vestas V162 Blade & Tower**

SPA Location  
**R336 northwest of Loch na mBruaichini**

	Name	Date	Scale	1:2000 @ A3
Drawn	GLJ	15/09/2021	File No. 210913 Tullaghmore Tracking.dwg	Drawing Status Draft
Designed	GLJ	15/09/2021		
Checked	GB	16/09/2021		
Point of Interest		54	Revision	
Drawing No.	SK33B	Notes: 1. All mitigation is subject to confirmation through a test run. 2. This is not a construction drawing and is intended for illustration purposes only.		1

Tower

RECEIVED: 26/01/2023

© Pell Frischmann

**Pell Frischmann**

93 GEORGE STREET, EDINBURGH, EH2 3ES  
Tel: +44 (0)131 240 1270  
Email: pfe@pellfrischmann.com  
www.pellfrischmann.com

Project

Tullaghmore Wind Farm

	Name	Date
Drawn	GLJ	15/09/2021
Designed	GLJ	15/09/2021
Checked	GB	16/09/2021

Scale 1:1500 @ A3

File No. 210913 Tullaghmore Tracking.dwg

Drawing Status Draft

Client

EMPower

Drawing Title

Vestas V162 Blade & Tower

Point of Interest 54

Drawing No. SK33C

Notes:  
1. All mitigation is subject to confirmation through a test run.  
2. This is not a construction drawing and is intended for illustration purposes only.

Revision

1

Key	Wheel SPA	Body SPA	Load SPA	Indicative	Over-run	Over-sail

SPA Location

R336 northwest of Loch na mBuaichini

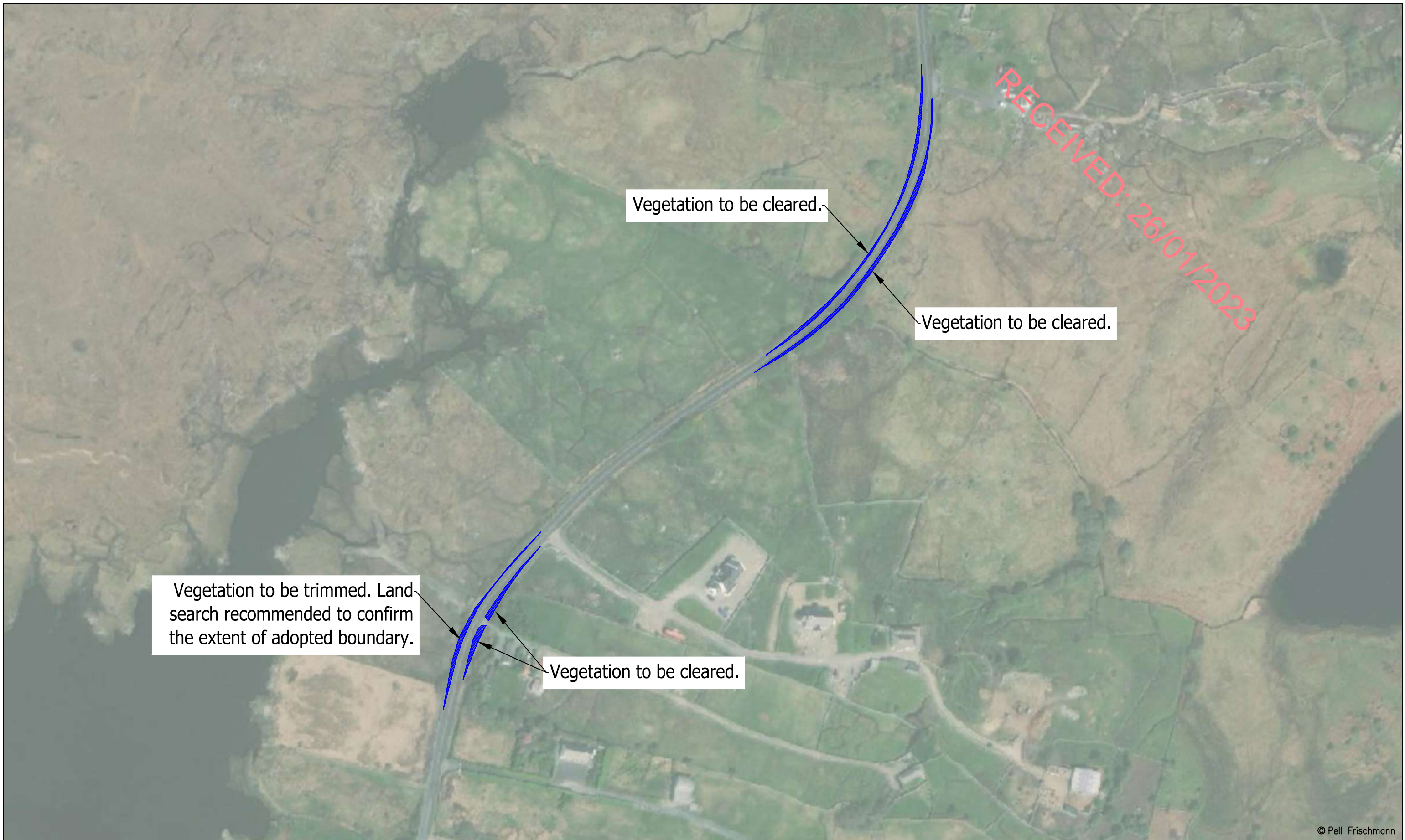

<b>Pell Frischmann</b> <small>93 GEORGE STREET, EDINBURGH, EH2 3ES</small> <small>Tel: +44 (0)131 240 1270</small> <small>Email: pfe@pellfrischmann.com</small> <small>www.pellfrischmann.com</small>	Project	Tullaghmore Wind Farm	Name	GLJ	Date	15/09/2021	Scale	1:2000 @ A3	
	Client	EMPower	Drawing Title	Vestas V162 Blade & Tower	Designed	GLJ	15/09/2021	File No.	210913 Tullaghmore Tracking.dwg
<b>Key</b> <span style="color:red">—</span> Wheel SPA <span style="color:green">—</span> Body SPA <span style="color:magenta">—</span> Load SPA <span style="color:cyan">—</span> Indicative <span style="border: 1px solid red; display: inline-block; width: 10px; height: 10px; transform: rotate(45deg);"></span> Over-run <span style="border: 1px solid blue; display: inline-block; width: 10px; height: 10px; transform: rotate(45deg);"></span> Over-sail	SPA Location	R336 northwest of Loch na mBuaichini	Checked	GB	16/09/2021	Drawing Status	Draft		
				Point of Interest	54		Drawing No.	SK33D	Revision
			Notes:		1. All mitigation is subject to confirmation through a test run. 2. This is not a construction drawing and is intended for illustration purposes only.				

RECEIVED: 26/01/2023



Vegetation to be trimmed. Two utility poles to be removed. **Third party land** required..

© Pell Frischmann



<b>Pell Frischmann</b> <small>93 GEORGE STREET, EDINBURGH, EH2 3ES</small> <small>Tel: +44 (0)131 240 1270</small> <small>Email: pfe@pellfrischmann.com</small> <small>www.pellfrischmann.com</small>	Project	Tullaghmore Wind Farm	Name	GLJ	Date	15/09/2021	Scale	1:1500 @ A3	
	Client	EMPower	Drawing Title	Vestas V162 Blade & Tower	Designed	GLJ	15/09/2021	File No.	210913 Tullaghmore Tracking.dwg
<b>Key</b> <span style="color:red">—</span> Wheel SPA <span style="color:green">—</span> Body SPA <span style="color:magenta">—</span> Load SPA <span style="color:cyan">—</span> Indicative <span style="border: 1px solid red; display: inline-block; width: 10px; height: 10px; transform: rotate(45deg);"></span> Over-run <span style="border: 1px solid blue; display: inline-block; width: 10px; height: 10px; transform: rotate(45deg);"></span> Over-sail	SPA Location	R336 northwest of Loch na mBuaichini	Checked	GB	16/09/2021	Point of Interest	54	Drawing Status	Draft
				Drawing No.	SK33E	Notes:	1. All mitigation is subject to confirmation through a test run. 2. This is not a construction drawing and is intended for illustration purposes only.		Revision

Blade

RECEIVED: 26/01/2023

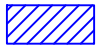

© Pell Frischmann

<b>Pell Frischmann</b> <small>93 GEORGE STREET, EDINBURGH, EH2 3ES</small> <small>Tel: +44 (0)131 240 1270</small> <small>Email: pfeinburgh@pellfrischmann.com</small> <small>www.pellfrischmann.com</small>	Project	Tullaghmore Wind Farm	Name	GLJ	Date	15/09/2021	Scale	1:2000 @ A3	
	Client	EMPower	Drawing Title	Vestas V162 Blade & Tower	Designed	GLJ	15/09/2021	File No.	210913 Tullaghmore Tracking.dwg
<b>Key</b>  Wheel SPA  Body SPA  Load SPA  Indicative  Over-run  Over-sail	SPA Location	R336 Loughaunweeny & R336 / R340 Junction	Checked	GB	16/09/2021	Drawing Status	Draft	Revision	1
				Point of Interest	55 & 56	Drawing No.	SK34	Notes:	1. All mitigation is subject to confirmation through a test run. 2. This is not a construction drawing and is intended for illustration purposes only.

Tower

RECEIVED: 26/01/2023



© Pell Frischmann

<b>Pell Frischmann</b> <small>93 GEORGE STREET, EDINBURGH, EH2 3ES</small> <small>Tel: +44 (0)131 240 1270</small> <small>Email: pfe@pellfrischmann.com</small> <small>www.pellfrischmann.com</small>	Project	Tullaghmore Wind Farm	Name	GLJ	Date	15/09/2021	Scale	1:2000 @ A3	
	Client	EMPower	Drawing Title	Vestas V162 Blade & Tower	Designed	GLJ	15/09/2021	File No.	210913 Tullaghmore Tracking.dwg
<b>Key</b> Wheel SPA Body SPA Load SPA Indicative Over-run Over-sail	SPA Location	R336 Loughaunweeny & R336 / R340 Junction	Checked	GB	16/09/2021	Point of Interest	55 & 56	Drawing Status	Draft
				Drawing No.	SK34A	Notes:	1. All mitigation is subject to confirmation through a test run. 2. This is not a construction drawing and is intended for illustration purposes only.		Revision



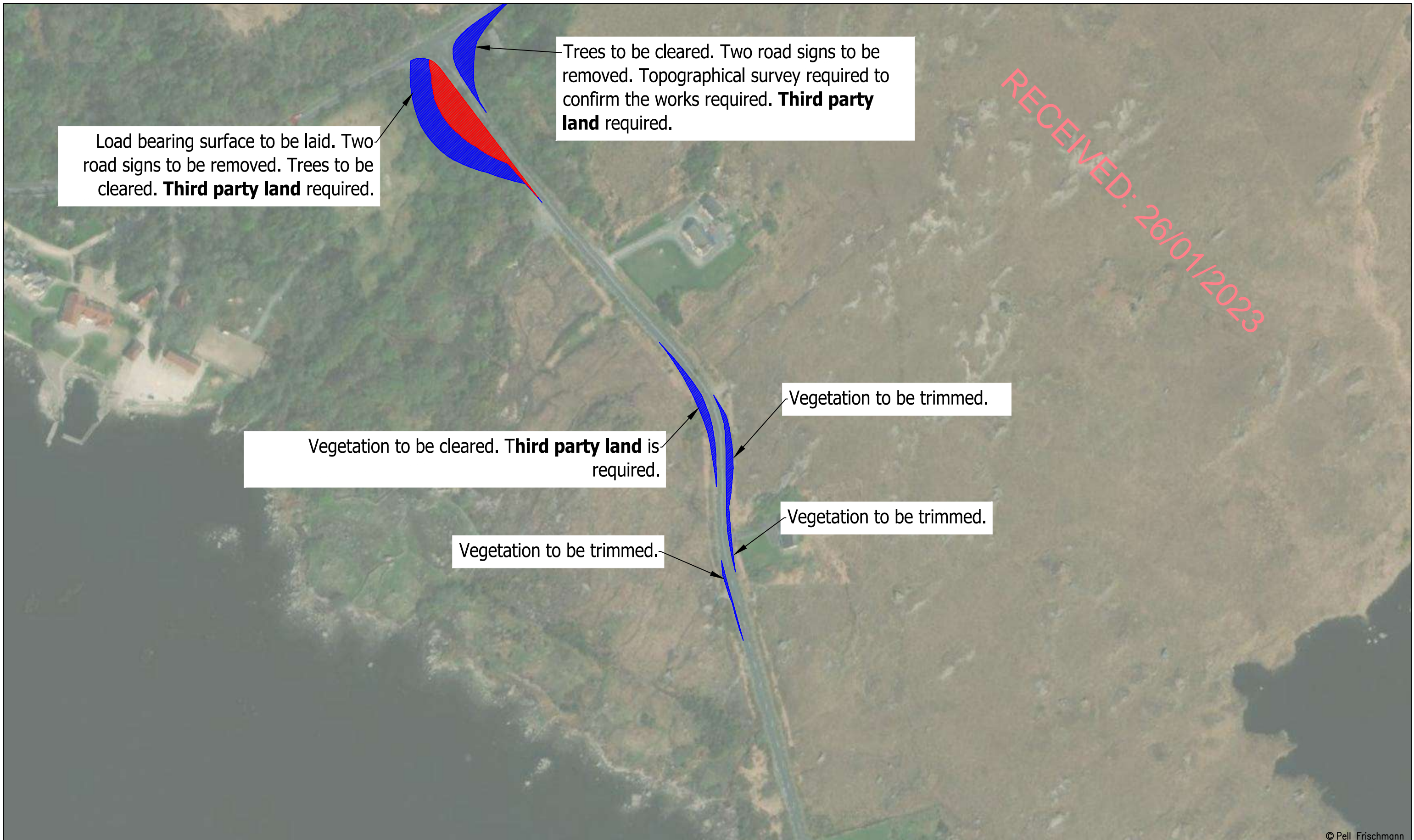

© Pell Frischmann

<b>Pell Frischmann</b> <small>93 GEORGE STREET, EDINBURGH, EH2 3ES</small> <small>Tel: +44 (0)131 240 1270</small> <small>Email: pfe@pellfrischmann.com</small> <small>www.pellfrischmann.com</small>	Project	Tullaghmore Wind Farm	Name	GLJ	Date	15/09/2021	Scale	1:2000 @ A3	
	Client	EMPower	Drawing Title	Vestas V162 Blade & Tower	Designed	GLJ	15/09/2021	File No.	210913 Tullaghmore Tracking.dwg
<b>Key</b> <span style="color:red">—</span> Wheel SPA <span style="color:green">—</span> Body SPA <span style="color:magenta">—</span> Load SPA <span style="color:cyan">—</span> Indicative <span style="border: 1px solid red; padding: 2px;"> </span> Over-run <span style="border: 1px solid blue; padding: 2px;"> </span> Over-sail	SPA Location	R336 Loughaunweeny & R336 / R340 Junction	Checked	GB	16/09/2021	Drawing Status	Draft		
				Point of Interest	55 & 56		Drawing No.	SK34B	Revision
			Notes:		1. All mitigation is subject to confirmation through a test run. 2. This is not a construction drawing and is intended for illustration purposes only.				

Blade

Tower

RECEIVED: 26/01/2023

© Pell Frischmann

**Pell Frischmann**

93 GEORGE STREET, EDINBURGH, EH2 3ES  
Tel: +44 (0)131 240 1270  
Email: pfe@pellfrischmann.com  
www.pellfrischmann.com

Project

Tullaghmore Wind Farm

	Name	Date
Drawn	GLJ	15/09/2021
Designed	GLJ	15/09/2021
Checked	GB	16/09/2021

Scale 1:1000 @ A3

File No. 210913 Tullaghmore Tracking.dwg

Drawing Status Draft

Client **EMPower**

Drawing Title

Vestas V162 Blade & Tower

Point of Interest 57

Drawing No. SK35

Notes:  
1. All mitigation is subject to confirmation through a test run.  
2. This is not a construction drawing and is intended for illustration purposes only.

Revision 1

Key	Wheel SPA	Body SPA	Load SPA	Indicative	Over-run	Over-sail

SPA Location







R336 Doire Bhanbh

RECEIVED: 26/01/2023

Trees to be trimmed.

Trees and vegetation to be cleared.  
**Third party land** is required.

© Pell Frischmann

<b>Pell Frischmann</b> <small>93 GEORGE STREET, EDINBURGH, EH2 3ES</small> <small>Tel: +44 (0)131 240 1270</small> <small>Email: pfe@pellfrischmann.com</small> <small>www.pellfrischmann.com</small>	Project	Tullaghmore Wind Farm	Name	GLJ	Date	15/09/2021	Scale	1:1000 @ A3	
	Client	EMPower	Drawing Title	Vestas V162 Blade & Tower	Designed	GLJ	15/09/2021	File No.	210913 Tullaghmore Tracking.dwg
<b>Key</b>  Wheel SPA  Body SPA  Load SPA  Indicative  Over-run  Over-sail	SPA Location	R336 Doire Bhanbh	Checked	GB	16/09/2021	Drawing Status	Draft	Revision	1
			Point of Interest	57	Drawing No.	SK35A	Notes: 1. All mitigation is subject to confirmation through a test run. 2. This is not a construction drawing and is intended for illustration purposes only.		

Blade

Tower

RECEIVED: 26/01/2023

© Pell Frischmann

**Pell Frischmann**

93 GEORGE STREET, EDINBURGH, EH2 3ES  
Tel: +44 (0)131 240 1270  
Email: pfe@pellfrischmann.com  
www.pellfrischmann.com

Project

Tullaghmore Wind Farm

	Name	Date
Drawn	GLJ	15/09/2021
Designed	GLJ	15/09/2021
Checked	GB	16/09/2021

Scale 1:1250 @ A3

File No. 210913 Tullaghmore Tracking.dwg

Drawing Status Draft

Client **EMPower**

Drawing Title

Vestas V162 Blade & Tower

Point of Interest 58

Drawing No. SK36

Notes:  
1. All mitigation is subject to confirmation through a test run.  
2. This is not a construction drawing and is intended for illustration purposes only.

Revision 1

Key	Wheel SPA	Body SPA	Load SPA	Indicative	Over-run	Over-sail

SPA Location

R336 Lough Ahalia





RECEIVED: 26/01/2023

Vegetation to be trimmed. One utility pole to be removed.

Vegetation to be trimmed.

Vegetation to be trimmed.

© Pell Frischmann

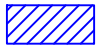
<b>Pell Frischmann</b> <small>93 GEORGE STREET, EDINBURGH, EH2 3ES</small> <small>Tel: +44 (0)131 240 1270</small> <small>Email: pfeinburgh@pellfrischmann.com</small> <small>www.pellfrischmann.com</small>	Project	Tullaghmore Wind Farm	Name	GLJ	Date	15/09/2021	Scale	1:1000 @ A3	
	Client	EMPower	Drawing Title	Vestas V162 Blade & Tower	Designed	GLJ	15/09/2021	File No.	210913 Tullaghmore Tracking.dwg
<b>Key</b>  Wheel SPA  Body SPA  Load SPA  Indicative  Over-run  Over-sail	SPA Location	R336 Lough Ahalia	Checked	GB	16/09/2021	Drawing Status	Draft		
				Point of Interest	58		Drawing No.	SK36A	Revision
			Notes:		1. All mitigation is subject to confirmation through a test run. 2. This is not a construction drawing and is intended for illustration purposes only.				

Blade

Tower

RECEIVED: 26/01/2023

© Pell Frischmann

**Pell Frischmann**

93 GEORGE STREET, EDINBURGH, EH2 3ES

Tel: +44 (0)131 240 1270

Email: pfeinburgh@pellfrischmann.com  
www.pellfrischmann.com

Project

Tullaghmore Wind Farm

Name

Date

Scale

1:1250 @ A3

Drawn

GLJ

15/09/2021

File No.

210913 Tullaghmore Tracking.dwg

Designed

GLJ

15/09/2021

Checked

GB

16/09/2021

Drawing Status

Draft

Point of Interest

59

Drawing No.

SK37

Notes:

1. All mitigation is subject to confirmation through a test run.  
2. This is not a construction drawing and is intended for illustration purposes only.

Revision

1

Client

EMPower

Drawing Title

Vestas V162 Blade & Tower

SPA Location

R336 Loch Dhoire Bhanbh

Key



Wheel SPA

Body SPA

Load SPA

Indicative

Over-run







Over-sail

RECEIVED: 26/01/2023

Vegetation to be cleared.

Vegetation to be cleared.

© Pell Frischmann

<b>Pell Frischmann</b> <small>93 GEORGE STREET, EDINBURGH, EH2 3ES</small> <small>Tel: +44 (0)131 240 1270</small> <small>Email: pfeinburgh@pellfrischmann.com</small> <small>www.pellfrischmann.com</small>	Project	Tullaghmore Wind Farm	Name	GLJ	Date	15/09/2021	Scale	1:1250 @ A3	
	Client	EMPower	Drawing Title	Vestas V162 Blade & Tower	Designed	GLJ	15/09/2021	File No.	210913 Tullaghmore Tracking.dwg
<b>Key</b>  Wheel SPA  Body SPA  Load SPA  Indicative  Over-run  Over-sail	SPA Location	R336 Loch Dhoire Bhanbh	Checked	GB	16/09/2021	Drawing Status	Draft	Revision	1
			Drawing No.	SK37A	Notes:		1. All mitigation is subject to confirmation through a test run. 2. This is not a construction drawing and is intended for illustration purposes only.		

Blade

Tower

RECEIVED: 26/01/2023

© Pell Frischmann

**Pell Frischmann**

93 GEORGE STREET, EDINBURGH, EH2 3ES

Tel: +44 (0)131 240 1270

Email: pfe@pellfrischmann.com  
www.pellfrischmann.com

Project

Tullaghmore Wind Farm

Name

Date

Scale

1:2000 @ A3

Drawn

GLJ

15/09/2021

File No. 210913 Tullaghmore Tracking.dwg

Designed

GLJ

15/09/2021

Drawing Status

Draft

Checked

GB

16/09/2021

Point of Interest

60

Drawing No.

SK38

Notes:

1. All mitigation is subject to confirmation through a test run.  
2. This is not a construction drawing and is intended for illustration purposes only.

Revision

1

Client

EMPower

Drawing Title

Vestas V162 Blade & Tower

SPA Location

R336 Knockadav

Key



Wheel SPA

Body SPA

Load SPA

Indicative

Over-run

Over-sail



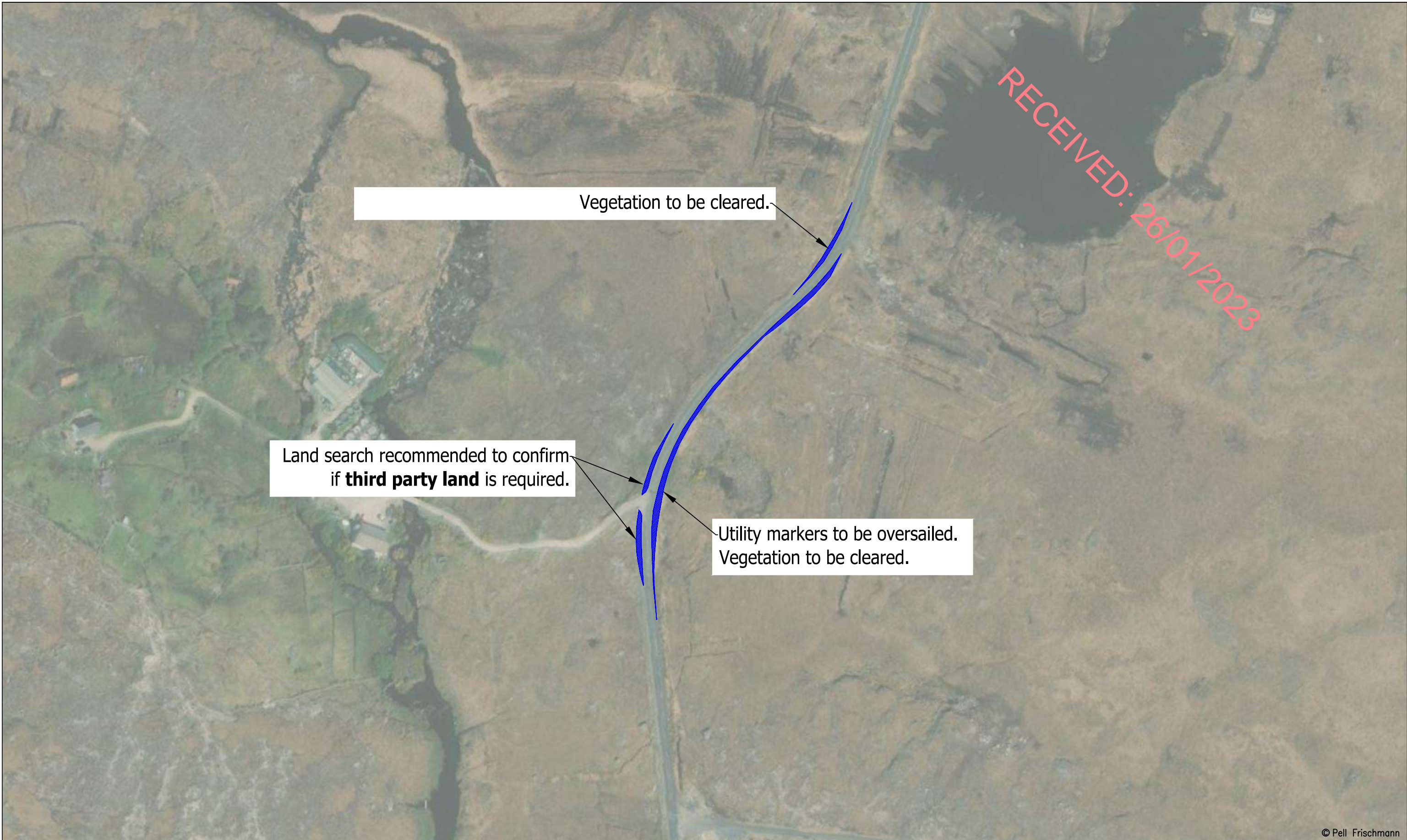

RECEIVED: 26/01/2023

Vegetation to be cleared.

Land search recommended to confirm if **third party land** is required.

Utility markers to be oversailed. Vegetation to be cleared.

© Pell Frischmann

<b>Pell Frischmann</b> <small>93 GEORGE STREET, EDINBURGH, EH2 3ES</small> <small>Tel: +44 (0)131 240 1270</small> <small>Email: pfe@pellfrischmann.com</small> <small>www.pellfrischmann.com</small>	Project	Tullaghmore Wind Farm	Name	GLJ	Date	15/09/2021	Scale	1:2000 @ A3
	Client	EMPower	Drawing Title	Vestas V162 Blade & Tower	Designed	GLJ	15/09/2021	File No.
<b>Key</b> Wheel SPA Body SPA Load SPA Indicative Over-run Over-sail	SPA Location	R336 Knockadav	Checked	GB	16/09/2021	Drawing Status	Draft	
			Point of Interest	60		Drawing No.	SK38A	Notes:
							1. All mitigation is subject to confirmation through a test run. 2. This is not a construction drawing and is intended for illustration purposes only.	1

Blade

Tower

RECEIVED: 26/04/2023

© Pell Frischmann

**Pell Frischmann**

93 GEORGE STREET, EDINBURGH, EH2 3ES  
Tel: +44 (0)131 240 1270  
Email: pfe@pellfrischmann.com  
www.pellfrischmann.com

Project

Tullaghmore Wind Farm

	Name	Date
Drawn	GLJ	15/09/2021
Designed	GLJ	15/09/2021
Checked	GB	16/09/2021

Scale 1:1250 @ A3

File No. 210913 Tullaghmore Tracking.dwg

Drawing Status Draft

Client **EMPower**

Drawing Title

Vestas V162 Blade & Tower

Point of Interest 61

Drawing No.

SK39

Notes:

- All mitigation is subject to confirmation through a test run.
- This is not a construction drawing and is intended for illustration purposes only.

Revision

1

Key	Wheel SPA	Body SPA	Load SPA	Indicative	Over-run	Over-sail

SPA Location

R336 Lough Aughawoolia

Blade

Tower

RECEIVED: 26/01/2023

© Pell Frischmann

**Pell Frischmann**

93 GEORGE STREET, EDINBURGH, EH2 3ES

Tel: +44 (0)131 240 1270

Email: pfe@pellfrischmann.com

www.pellfrischmann.com

Project

Tullaghmore Wind Farm

Name

Date

Scale

1:1750 @ A3

Drawn

GLJ

15/09/2021

File No.

210913 Tullaghmore Tracking.dwg

Designed

GLJ

15/09/2021

Checked

GB

16/09/2021

Drawing Status

Draft

Point of Interest

61

Drawing No.

SK39A

Notes:

- 1. All mitigation is subject to confirmation through a test run.
- 2. This is not a construction drawing and is intended for illustration purposes only.

Revision

1

Client

EMPower

Drawing Title

Vestas V162 Blade & Tower

Key



Wheel SPA

Body SPA

Load SPA

Indicative

Over-run

Over-sail

SPA Location

R336 Lough Aughawoolia

RECEIVED: 26/01/2023

One utility pole to be removed.  
**Third party land** is required.

Blade tip to oversail crash barrier and fence. **Third party land** required.

Vegetation to be cleared. **Third party land** is required.

© Pell Frischmann

**Pell Frischmann**  
 93 GEORGE STREET, EDINBURGH, EH2 3ES  
 Tel: +44 (0)131 240 1270  
 Email: pfeinburgh@pellfrischmann.com  
 www.pellfrischmann.com

Client: **EMPower**

Key:   
— Wheel SPA — Body SPA — Load SPA — Indicative   Over-run   Over-sail

Project: **Tullaghmore Wind Farm**

Drawing Title: **Vestas V162 Blade & Tower**

SPA Location: **R336 Lough Aughawoolia**

	Name	Date
Drawn	GLJ	15/09/2021
Designed	GLJ	15/09/2021
Checked	GB	16/09/2021
Point of Interest		61
Drawing No.	SK39B	

Scale	1:1250 @ A3
File No.	210913 Tullaghmore Tracking.dwg
Drawing Status	Draft
Revision	1

Notes:  
 1. All mitigation is subject to confirmation through a test run.  
 2. This is not a construction drawing and is intended for illustration purposes only.

RECEIVED: 26/01/2023

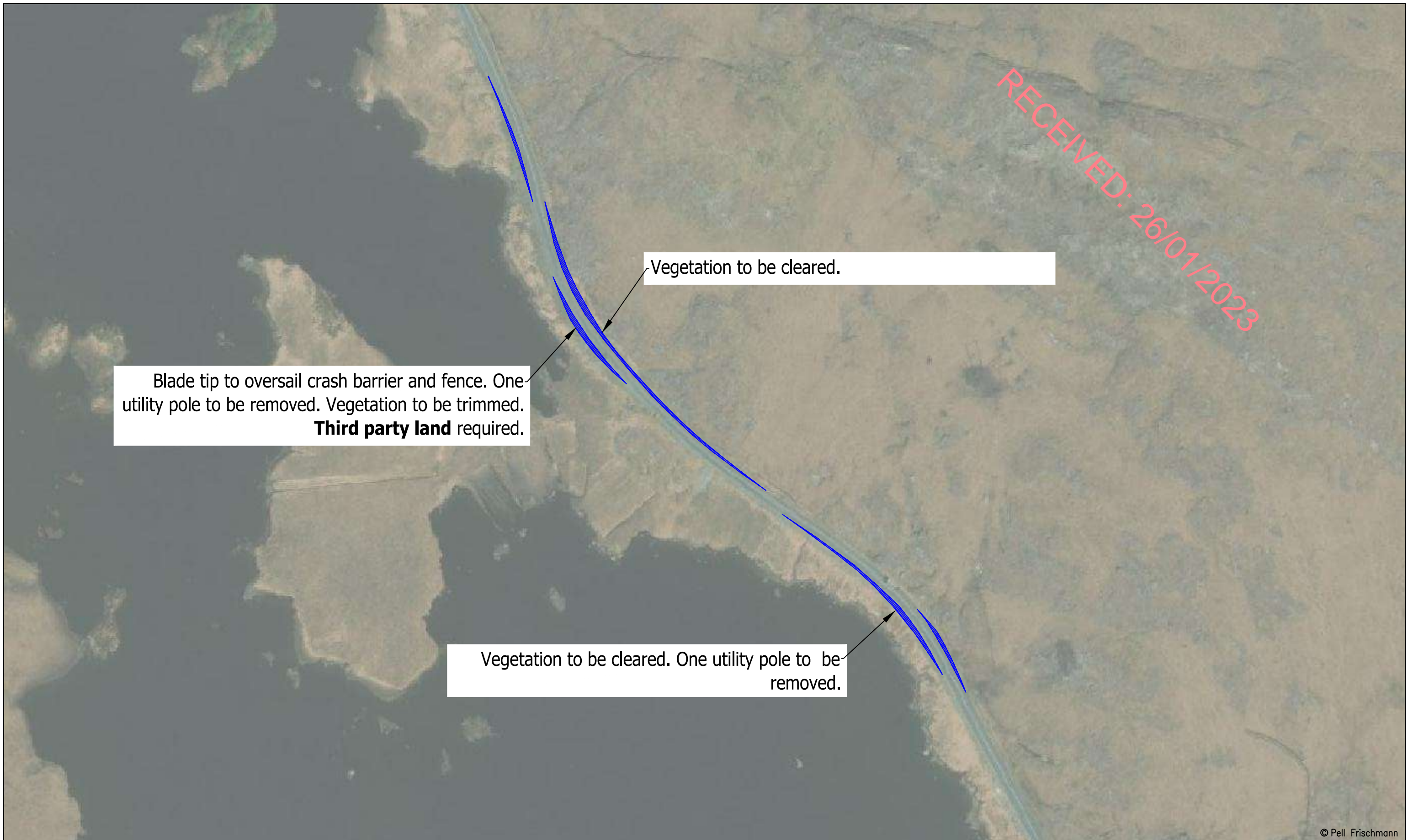

© Pell Frischmann

<b>Pell Frischmann</b> <small>93 GEORGE STREET, EDINBURGH, EH2 3ES</small> <small>Tel: +44 (0)131 240 1270</small> <small>Email: pfe@pellfrischmann.com</small> <small>www.pellfrischmann.com</small>	Project	Tullaghmore Wind Farm	Name	GLJ	Date	15/09/2021	Scale	1:1750 @ A3	
	Client	EMPower	Drawing Title	Vestas V162 Blade & Tower	Designed	GLJ	15/09/2021	File No.	210913 Tullaghmore Tracking.dwg
<b>Key</b> Wheel SPA Body SPA Load SPA Indicative Over-run Over-sail	SPA Location	R336 Lough Aughawoolia	Checked	GB	16/09/2021	Drawing Status	Draft	Revision	1
			Point of Interest	61	Drawing No.	SK39C	Notes: 1. All mitigation is subject to confirmation through a test run. 2. This is not a construction drawing and is intended for illustration purposes only.		



<b>Pell Frischmann</b> <small>93 GEORGE STREET, EDINBURGH, EH2 3ES</small> <small>Tel: +44 (0)131 240 1270</small> <small>Email: pfeinburgh@pellfrischmann.com</small> <small>www.pellfrischmann.com</small>	Project	Tullaghmore Wind Farm	Name	GLJ	Date	15/09/2021	Scale	1:2000 @ A3	
	Client	EMPower	Drawing Title	Vestas V162 Blade & Tower	Designed	GLJ	15/09/2021	File No.	210913 Tullaghmore Tracking.dwg
<b>Key</b> <span style="color:red">—</span> Wheel SPA <span style="color:green">—</span> Body SPA <span style="color:magenta">—</span> Load SPA <span style="color:cyan">—</span> Indicative <span style="border: 1px solid red; padding: 2px;"> </span> Over-run <span style="border: 1px solid blue; padding: 2px;"> </span> Over-sail	SPA Location	R336 Screebe Waterfall	Checked	GB	16/09/2021	Point of Interest	62	Drawing Status	Draft
			Drawing No.	SK40	Notes:	1. All mitigation is subject to confirmation through a test run. 2. This is not a construction drawing and is intended for illustration purposes only.		Revision	1

RECEIVED: 26/01/2023

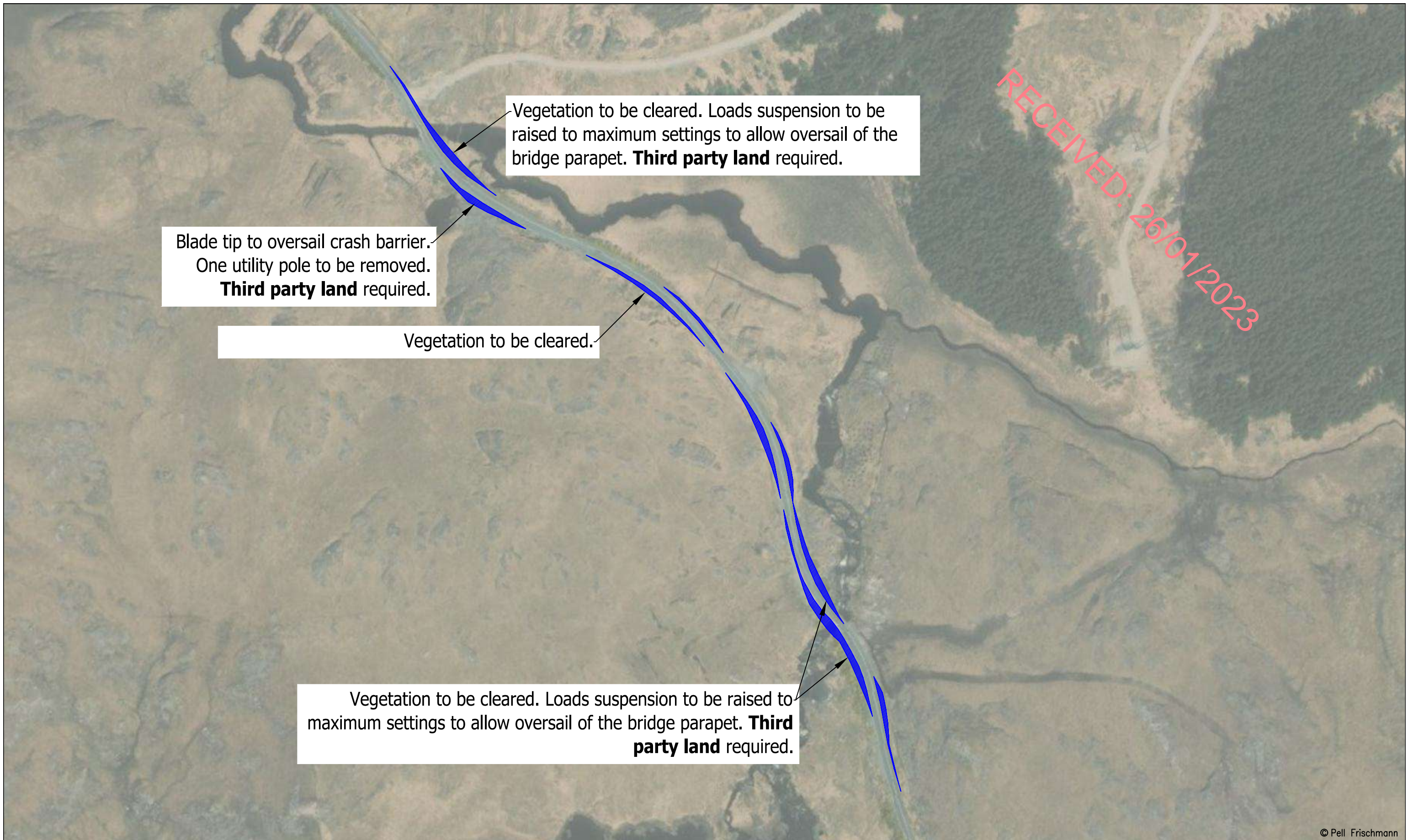

Blade tip to oversail crash barrier.  
One utility pole to be removed.  
**Third party land** required.

Vegetation to be cleared. Loads suspension to be raised to maximum settings to allow oversail of the bridge parapet. **Third party land** required.

Vegetation to be cleared.

Vegetation to be cleared. Loads suspension to be raised to maximum settings to allow oversail of the bridge parapet. **Third party land** required.

© Pell Frischmann

<b>Pell Frischmann</b> <small>93 GEORGE STREET, EDINBURGH, EH2 3ES</small> <small>Tel: +44 (0)131 240 1270</small> <small>Email: pfeinburgh@pellfrischmann.com</small> <small>www.pellfrischmann.com</small>	Project	Tullaghmore Wind Farm	Name	GLJ	Date	15/09/2021	Scale	1:2000 @ A3	
	Client	EMPower	Drawing Title	Vestas V162 Blade & Tower	Designed	GLJ	15/09/2021	File No.	210913 Tullaghmore Tracking.dwg
<b>Key</b> Wheel SPA Body SPA Load SPA Indicative Over-run Over-sail	SPA Location	R336 Screebe Waterfall	Checked	GB	16/09/2021	Drawing Status	Draft	Revision	1
	Drawing No.	SK40A	Point of Interest	62	Notes:		1. All mitigation is subject to confirmation through a test run. 2. This is not a construction drawing and is intended for illustration purposes only.		

Blade

Tower

RECEIVED: 26/01/2023

© Pell Frischmann

**Pell Frischmann**

93 GEORGE STREET, EDINBURGH, EH2 3ES  
Tel: +44 (0)131 240 1270  
Email: pfe@pellfrischmann.com  
www.pellfrischmann.com

Project

Tullaghmore Wind Farm

	Name	Date
Drawn	GLJ	15/09/2021
Designed	GLJ	15/09/2021
Checked	GB	16/09/2021

Scale 1:1000 @ A3

File No. 210913 Tullaghmore Tracking.dwg

Drawing Status Draft

Client

EMPower

Drawing Title

Vestas V162 Blade & Tower

Point of Interest

63

Drawing No.

SK41

Notes:

- All mitigation is subject to confirmation through a test run.
- This is not a construction drawing and is intended for illustration purposes only.

Revision

1

Key

					
Wheel SPA	Body SPA	Load SPA	Indicative	Over-run	Over-sail

SPA Location

R336 south of Loughaunfree



RECEIVED: 26/01/2023



Vegetation to be cleared. Topographical base survey recommended to confirm clearance of loads to rock face and if **third party land** is required.

Blade tip to oversail crash barrier. Two utility poles to be removed. Vegetation to be trimmed. **Third party land** required.

© Pell Frischmann

<b>Pell Frischmann</b> <small>93 GEORGE STREET, EDINBURGH, EH2 3ES</small> <small>Tel: +44 (0)131 240 1270</small> <small>Email: pfe@pellfrischmann.com</small> <small>www.pellfrischmann.com</small>	Project	Tullaghmore Wind Farm	Name	GLJ	Date	15/09/2021	Scale	1:1000 @ A3
	Client	EMPower	Drawing Title	Vestas V162 Blade & Tower	Designed	GLJ	15/09/2021	File No.
<b>Key</b> <span style="color:red">—</span> Wheel SPA <span style="color:green">—</span> Body SPA <span style="color:magenta">—</span> Load SPA <span style="color:cyan">—</span> Indicative <span style="border: 1px solid red; padding: 2px;"> </span> Over-run <span style="border: 1px solid blue; padding: 2px;"> </span> Over-sail	SPA Location	R336 south of Loughaunfree	Checked	GB	16/09/2021	Drawing Status	Draft	
			Point of Interest	63		Drawing No.	SK41A	Notes:
							1. All mitigation is subject to confirmation through a test run. 2. This is not a construction drawing and is intended for illustration purposes only.	1

Blade

Tower

RECEIVED: 26/01/2023

© Pell Frischmann

**Pell Frischmann**

93 GEORGE STREET, EDINBURGH, EH2 3ES

Tel: +44 (0)131 240 1270

Email: pfe@pellfrischmann.com  
www.pellfrischmann.com

Project

Tullaghmore Wind Farm

Name

Date

Scale

1:2000 @ A3

Drawn

GLJ

15/09/2021

File No. 210913 Tullaghmore Tracking.dwg

Designed

GLJ

15/09/2021

Drawing Status

Draft

Checked

GB

16/09/2021

Point of Interest

64

Drawing No.

SK42

Notes:

1. All mitigation is subject to confirmation through a test run.  
2. This is not a construction drawing and is intended for illustration purposes only.

Revision

1

Client

EMPower

Drawing Title

Vestas V162 Blade & Tower

SPA Location

R336 Loughaunfree

Key



Wheel SPA

Body SPA

Load SPA

Indicative

Over-run

Over-sail

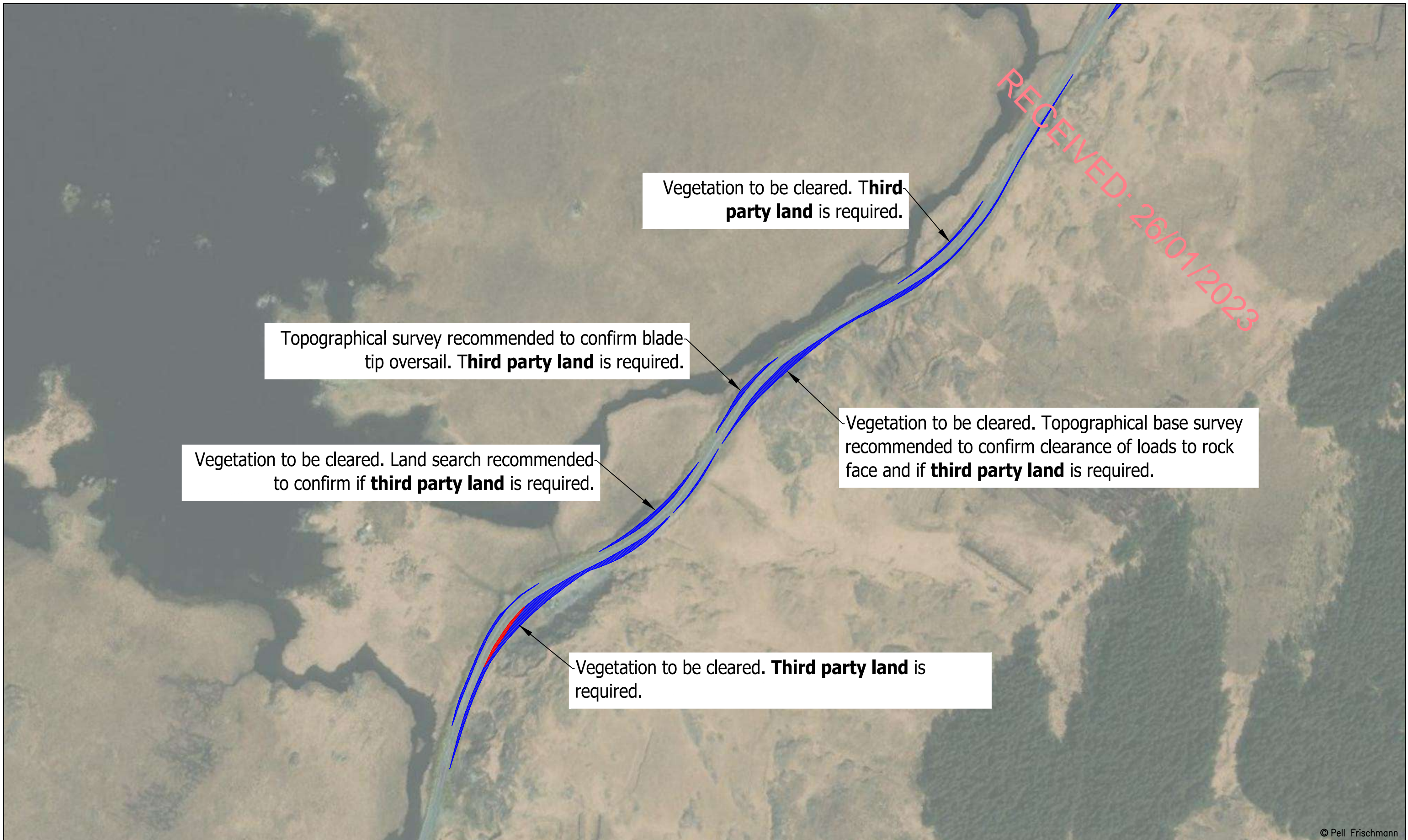

Vegetation to be cleared. **Third party land** is required.

Topographical survey recommended to confirm blade tip oversail. **Third party land** is required.

Vegetation to be cleared. Land search recommended to confirm if **third party land** is required.

Vegetation to be cleared. Topographical base survey recommended to confirm clearance of loads to rock face and if **third party land** is required.

Vegetation to be cleared. **Third party land** is required.

RECEIVED: 26/01/2023

© Pell Frischmann

<b>Pell Frischmann</b> <small>93 GEORGE STREET, EDINBURGH, EH2 3ES</small> <small>Tel: +44 (0)131 240 1270</small> <small>Email: pfe@pellfrischmann.com</small> <small>www.pellfrischmann.com</small>	Project	Tullaghmore Wind Farm	Name	GLJ	Date	15/09/2021	Scale	1:2000 @ A3	
	Client	EMPower	Drawing Title	Vestas V162 Blade & Tower	Designed	GLJ	15/09/2021	File No.	210913 Tullaghmore Tracking.dwg
<b>Key</b> <span style="color:red">—</span> Wheel SPA <span style="color:green">—</span> Body SPA <span style="color:magenta">—</span> Load SPA <span style="color:cyan">—</span> Indicative <span style="border: 1px solid red; display: inline-block; width: 10px; height: 10px; transform: rotate(45deg);"></span> Over-run <span style="border: 1px solid blue; display: inline-block; width: 10px; height: 10px; transform: rotate(45deg);"></span> Over-sail	SPA Location	R336 Loughaunfree	Checked	GB	16/09/2021	Drawing Status	Draft		
				Point of Interest	64		Drawing No.	SK42A	Revision
			Notes:		1. All mitigation is subject to confirmation through a test run. 2. This is not a construction drawing and is intended for illustration purposes only.				

Blade

Tower

RECEIVED: 26/01/2023

© Pell Frischmann

**Pell Frischmann**

93 GEORGE STREET, EDINBURGH, EH2 3ES  
Tel: +44 (0)131 240 1270  
Email: pfe@pellfrischmann.com  
www.pellfrischmann.com

Project

Tullaghmore Wind Farm

	Name	Date
Drawn	GLJ	15/09/2021
Designed	GLJ	15/09/2021
Checked	GB	16/09/2021

Scale 1:750 @ A3

File No. 210913 Tullaghmore Tracking.dwg

Drawing Status Draft

Client **EMPower**

Drawing Title

Vestas V162 Blade & Tower

Point of Interest 65

Drawing No. SK43

Notes:  
1. All mitigation is subject to confirmation through a test run.  
2. This is not a construction drawing and is intended for illustration purposes only.

Revision 1

Key	Wheel SPA	Body SPA	Load SPA	Indicative	Over-run	Over-sail

SPA Location

R336 Lough Nasilloge

RECEIVED: 26/01/2023

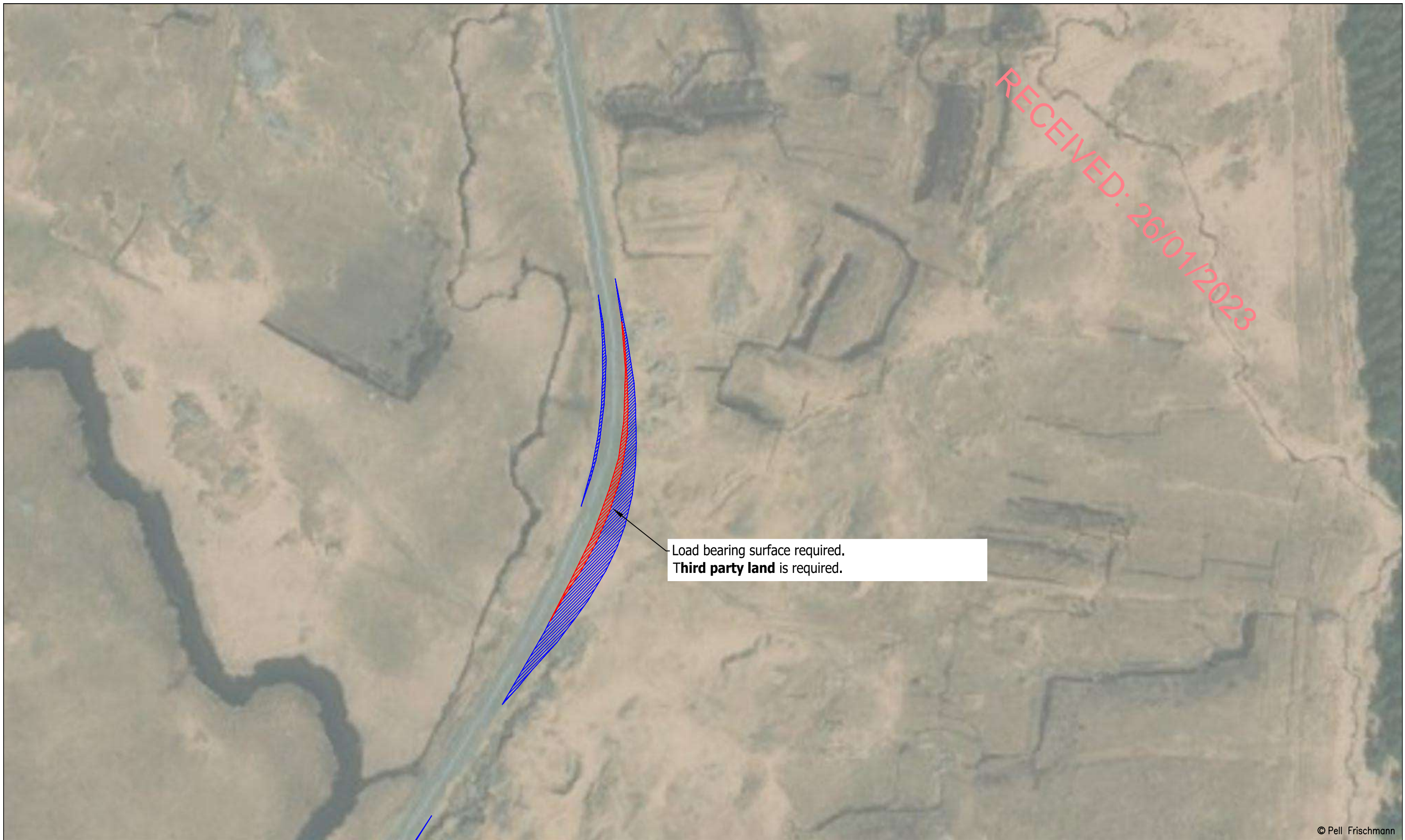

© Pell Frischmann

<b>Pell Frischmann</b> <small>93 GEORGE STREET, EDINBURGH, EH2 3ES</small> <small>Tel: +44 (0)131 240 1270</small> <small>Email: pfe@pellfrischmann.com</small> <small>www.pellfrischmann.com</small>	Project	Tullaghmore Wind Farm	Name	GLJ	Date	15/09/2021	Scale	1:1000 @ A3		
	Client	EMPower	Drawing Title	Vestas V162 Blade & Tower	Designed	GLJ	15/09/2021	File No.	210913 Tullaghmore Tracking.dwg	
<b>Key</b> Wheel SPA Body SPA Load SPA Indicative Over-run Over-sail	SPA Location	R336 Lough Nasilloge	Checked	GB	16/09/2021	Drawing Status	Draft			
			Point of Interest	65		Drawing No.	SK43A	Notes:	1. All mitigation is subject to confirmation through a test run. 2. This is not a construction drawing and is intended for illustration purposes only.	Revision

Blade

Tower

RECEIVED: 26/01/2023

© Pell Frischmann

**Pell Frischmann**

93 GEORGE STREET, EDINBURGH, EH2 3ES

Tel: +44 (0)131 240 1270

Email: pfe@pellfrischmann.com  
www.pellfrischmann.com

Client **EMPower**

Key						
	Wheel SPA	Body SPA	Load SPA	Indicative	Over-run	Over-sail

Project  
Tullaghmore Wind Farm

Drawing Title  
Vestas V162 Blade & Tower

SPA Location  
R336 Lough Aphreaghaun







	Name	Date	Scale	1:2000 @ A3
Drawn	GLJ	15/09/2021	File No. 210913 Tullaghmore Tracking.dwg	Drawing Status Draft
Designed	GLJ	15/09/2021		
Checked	GB	16/09/2021		
Point of Interest		66	Revision	
Drawing No.	SK44	Notes: 1. All mitigation is subject to confirmation through a test run. 2. This is not a construction drawing and is intended for illustration purposes only.		1

Loads suspension to be raised to clear safety barrier. Vegetation to be cleared. **Third party land** is required.

Vegetation to be cleared. **Third party land** is required.

RECEIVED: 26/01/2023

© Pell Frischmann

<b>Pell Frischmann</b> <small>93 GEORGE STREET, EDINBURGH, EH2 3ES</small> <small>Tel: +44 (0)131 240 1270</small> <small>Email: pfe@pellfrischmann.com</small> <small>www.pellfrischmann.com</small>	Project	Tullaghmore Wind Farm	Name	GLJ	Date	15/09/2021	Scale	1:2000 @ A3	
	Client	EMPower	Drawing Title	Vestas V162 Blade & Tower	Designed	GLJ	15/09/2021	File No.	210913 Tullaghmore Tracking.dwg
<b>Key</b>  Wheel SPA  Body SPA  Load SPA  Indicative  Over-run  Over-sail	SPA Location	R336 Lough Aphreaghaun	Checked	GB	16/09/2021	Drawing Status	Draft	Revision	1
			Point of Interest	66	Notes:		1. All mitigation is subject to confirmation through a test run. 2. This is not a construction drawing and is intended for illustration purposes only.		
		Drawing No.	SK44A						

Blade

Tower

RECEIVED: 26/01/2023

© Pell Frischmann

**Pell Frischmann**

93 GEORGE STREET, EDINBURGH, EH2 3ES

Tel: +44 (0)131 240 1270

Email: pfe@pellfrischmann.com  
www.pellfrischmann.com

Project

Tullaghmore Wind Farm

Name

Date

Scale

1:1500 @ A3

Drawn

GLJ

15/09/2021

File No.

210913 Tullaghmore Tracking.dwg

Designed

GLJ

15/09/2021

Checked

GB

16/09/2021

Drawing Status

Draft

Point of Interest

67

Drawing No.

SK45

Notes:

1. All mitigation is subject to confirmation through a test run.  
2. This is not a construction drawing and is intended for illustration purposes only.

Revision

1

Client

EMPower

Drawing Title

Vestas V162 Blade & Tower

Key

Wheel SPA    Body SPA    Load SPA    Indicative    Over-run    Over-sail

SPA Location

R336 east of Lough Nahasleam



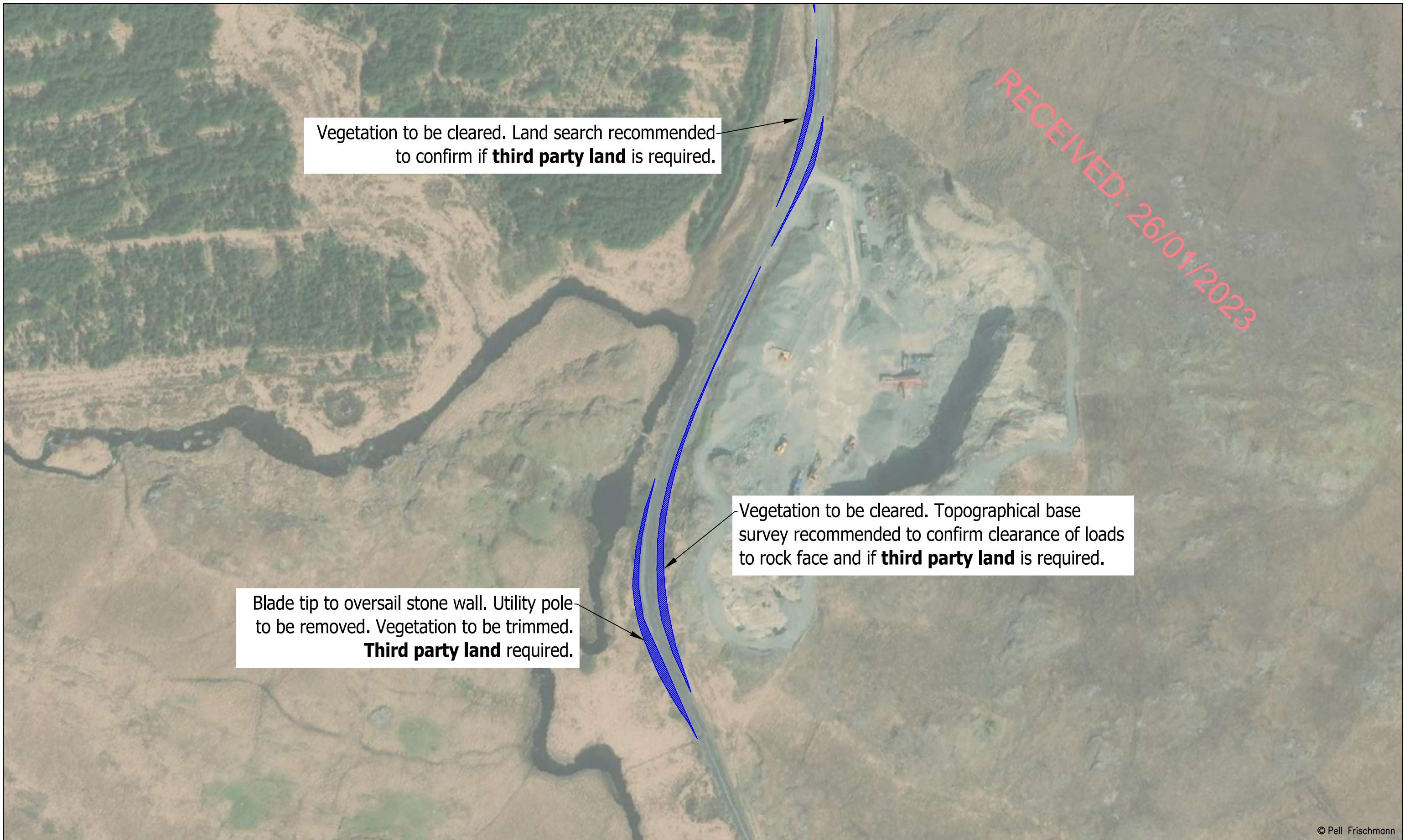

Vegetation to be cleared. Land search recommended to confirm if **third party land** is required.

Vegetation to be cleared. Topographical base survey recommended to confirm clearance of loads to rock face and if **third party land** is required.

Blade tip to oversail stone wall. Utility pole to be removed. Vegetation to be trimmed. **Third party land** required.

RECEIVED: 26/01/2023

© Pell Frischmann

<b>Pell Frischmann</b> <small>93 GEORGE STREET, EDINBURGH, EH2 3ES</small> <small>Tel: +44 (0)131 240 1270</small> <small>Email: pfe@pellfrischmann.com</small> <small>www.pellfrischmann.com</small>	Project	Tullaghmore Wind Farm	Name	GLJ	Date	15/09/2021	Scale	1:1500 @ A3
	Client	EMPower	Drawing Title	Vestas V162 Blade & Tower	Designed	GLJ	15/09/2021	File No.
<b>Key</b> <span style="color:red">—</span> Wheel SPA <span style="color:green">—</span> Body SPA <span style="color:magenta">—</span> Load SPA <span style="color:cyan">—</span> Indicative <span style="border: 1px solid red; padding: 2px;"> </span> Over-run <span style="border: 1px solid blue; padding: 2px;"> </span> Over-sail	SPA Location	R336 east of Lough Nahasleam	Checked	GB	16/09/2021	Drawing Status	Draft	
			Point of Interest	67		Drawing No.	SK45A	Notes:
							1. All mitigation is subject to confirmation through a test run. 2. This is not a construction drawing and is intended for illustration purposes only.	1

Blade

Tower

RECEIVED: 26/07/2023

© Pell Frischmann

**Pell Frischmann**

93 GEORGE STREET, EDINBURGH, EH2 3ES  
Tel: +44 (0)131 240 1270  
Email: pfeinburgh@pellfrischmann.com  
www.pellfrischmann.com

Project

Tullaghmore Wind Farm

	Name	Date
Drawn	GLJ	15/09/2021
Designed	GLJ	15/09/2021
Checked	GB	16/09/2021
Point of Interest	68	

Scale	1:1000 @ A3
File No.	210913 Tullaghmore Tracking.dwg
Drawing Status	Draft

Client **EMPower**

Drawing Title

Vestas V162 Blade & Tower

Key	Wheel SPA	Body SPA	Load SPA	Indicative	Over-run	Over-sail

SPA Location

R336 northeast of Lough Nahasleam

Drawing No.	SK46	Notes:	Revision
		1. All mitigation is subject to confirmation through a test run. 2. This is not a construction drawing and is intended for illustration purposes only.	1

RECEIVED: 26/01/2023

Utility poles to be removed. Vegetation to be cleared.

Utility poles to be removed. Vegetation to be trimmed. **Third party land** is required.

Vegetation to be cleared. **Third party land** is required.

© Pell Frischmann

**Pell Frischmann**  
 93 GEORGE STREET, EDINBURGH, EH2 3ES  
 Tel: +44 (0)131 240 1270  
 Email: pfe@pellfrischmann.com  
 www.pellfrischmann.com

Client: **EMPower**

Key:   
— Wheel SPA — Body SPA — Load SPA — Indicative   Over-run   Over-sail

Project	Tullaghmore Wind Farm
Drawing Title	Vestas V162 Blade & Tower
SPA Location	R336 northeast of Lough Nahasleam

Name	Date	Scale	1:1000 @ A3
Drawn	GLJ	15/09/2021	File No. 210913 Tullaghmore Tracking.dwg
Designed	GLJ	15/09/2021	
Checked	GB	16/09/2021	
Point of Interest	68	Drawing Status	Draft
Drawing No.	SK46A	Notes:	Revision
		1. All mitigation is subject to confirmation through a test run. 2. This is not a construction drawing and is intended for illustration purposes only.	1

Blade

Tower

RECEIVED: 26/01/2023

© Pell Frischmann

**Pell Frischmann**

93 GEORGE STREET, EDINBURGH, EH2 3ES

Tel: +44 (0)131 240 1270

Email: pfe@pellfrischmann.com  
www.pellfrischmann.com

Project

Tullaghmore Wind Farm

Name

Date

Scale

1:1000 @ A3

Drawn

GLJ

15/09/2021

File No.

210913 Tullaghmore Tracking.dwg

Designed

GLJ

15/09/2021

Checked

GB

16/09/2021

Drawing Status

Draft

Client

EMPower

Drawing Title

Vestas V162 Blade & Tower

Point of Interest

69

Drawing No.

SK47

Notes:

1. All mitigation is subject to confirmation through a test run.  
2. This is not a construction drawing and is intended for illustration purposes only.

Revision

1

Key

					
Wheel SPA	Body SPA	Load SPA	Indicative	Over-run	Over-sail

SPA Location

R336 south of Ardderry Lough

RECEIVED: 26/01/2023

One utility pole to be removed. Trees to be cleared.  
**Third party land** is required.

One utility pole to be removed. Vegetation to be cleared and trees to be trimmed. **Third party land** is required.

© Pell Frischmann

<b>Pell Frischmann</b> <small>93 GEORGE STREET, EDINBURGH, EH2 3ES</small> <small>Tel: +44 (0)131 240 1270</small> <small>Email: pfe@pellfrischmann.com</small> <small>www.pellfrischmann.com</small>	Project	Tullaghmore Wind Farm	Name	GLJ	Date	15/09/2021	Scale	1:1000 @ A3
	Client	EMPower	Drawing Title	Vestas V162 Blade & Tower	Designed	GLJ	15/09/2021	File No.
<b>Key</b> Wheel SPA Body SPA Load SPA Indicative Over-run Over-sail	SPA Location	R336 south of Ardderry Lough	Checked	GB	16/09/2021	Drawing Status	Draft	
			Point of Interest	69		Drawing No.	SK47A	Notes:
							1. All mitigation is subject to confirmation through a test run. 2. This is not a construction drawing and is intended for illustration purposes only.	1

Blade

Tower

RECEIVED: 26/01/2023



© Pell Frischmann

<b>Pell Frischmann</b> 93 GEORGE STREET, EDINBURGH, EH2 3ES Tel: +44 (0)131 240 1270 Email: pfeinburgh@pellfrischmann.com www.pellfrischmann.com	Project	Tullaghmore Wind Farm	Name	GLJ	Date	15/09/2021	Scale	1:1250 @ A3	
	Client	EMPower	Drawing Title	Vestas V162 Blade & Tower	Designed	GLJ	15/09/2021	File No.	210913 Tullaghmore Tracking.dwg
<b>Key</b> Wheel SPA Body SPA Load SPA Indicative Over-run Over-sail	SPA Location	R336 Ardderry Lough & R336 / N59 Junction	Checked	GB	16/09/2021	Drawing Status	Draft	Revision	1
			Point of Interest	70 & 71	Drawing No.	SK48	Notes: 1. All mitigation is subject to confirmation through a test run. 2. This is not a construction drawing and is intended for illustration purposes only.		

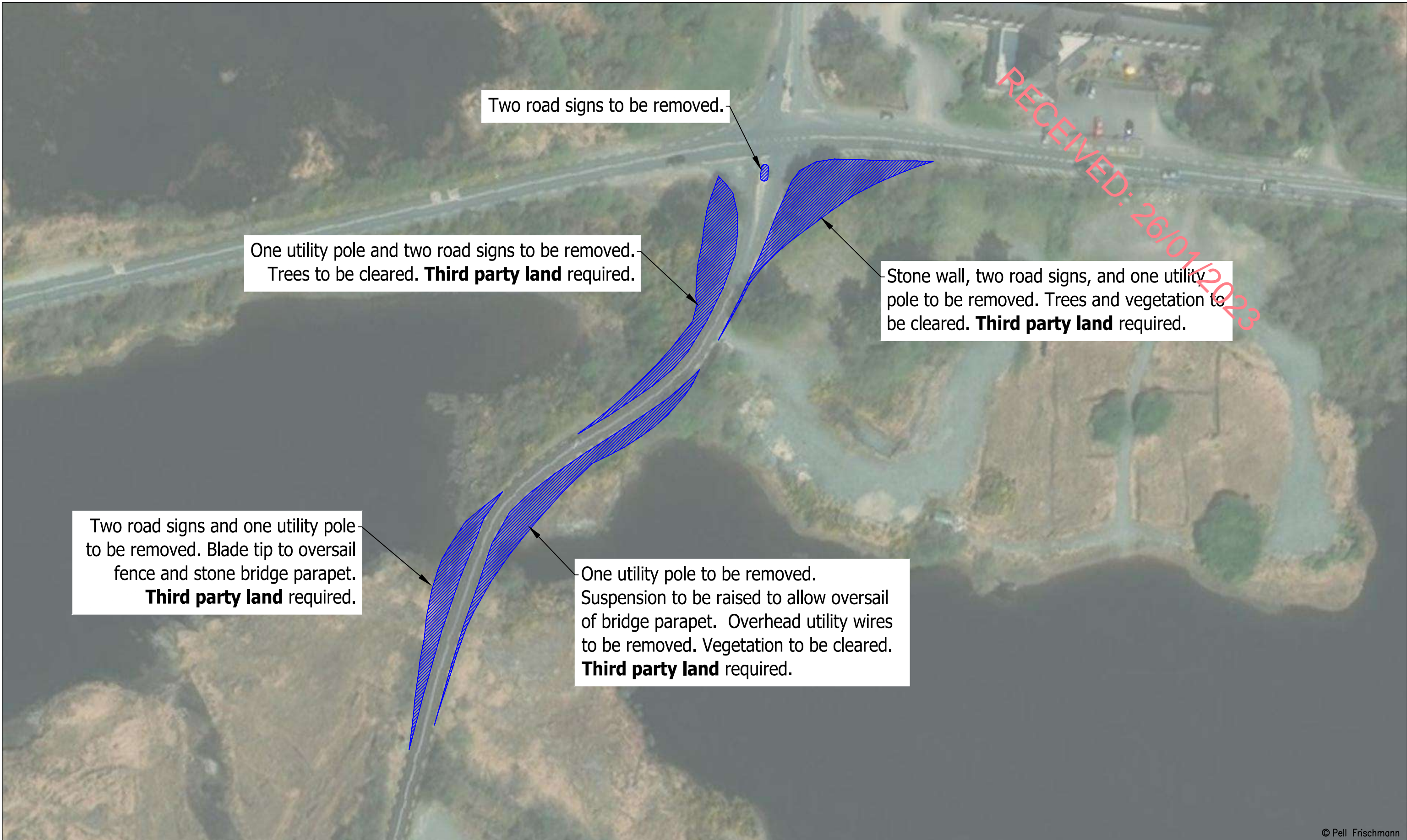

© Pell Frischmann

<b>Pell Frischmann</b> <small>93 GEORGE STREET, EDINBURGH, EH2 3ES</small> <small>Tel: +44 (0)131 240 1270</small> <small>Email: pfe@pellfrischmann.com</small> <small>www.pellfrischmann.com</small>	Project	Tullaghmore Wind Farm	Name	GLJ	Date	15/09/2021	Scale	1:1000 @ A3	
	Client	EMPower	Drawing Title	Vestas V162 Blade & Tower	Designed	GLJ	15/09/2021	File No.	210913 Tullaghmore Tracking.dwg
<b>Key</b> Wheel SPA Body SPA Load SPA Indicative Over-run Over-sail	SPA Location	R336 Ardderry Lough & R336 / N59 Junction	Checked	GB	16/09/2021	Point of Interest	70 & 71	Drawing Status	Draft
			Drawing No.	SK48A	Notes:		1. All mitigation is subject to confirmation through a test run. 2. This is not a construction drawing and is intended for illustration purposes only.	Revision	1

Blade



Tower

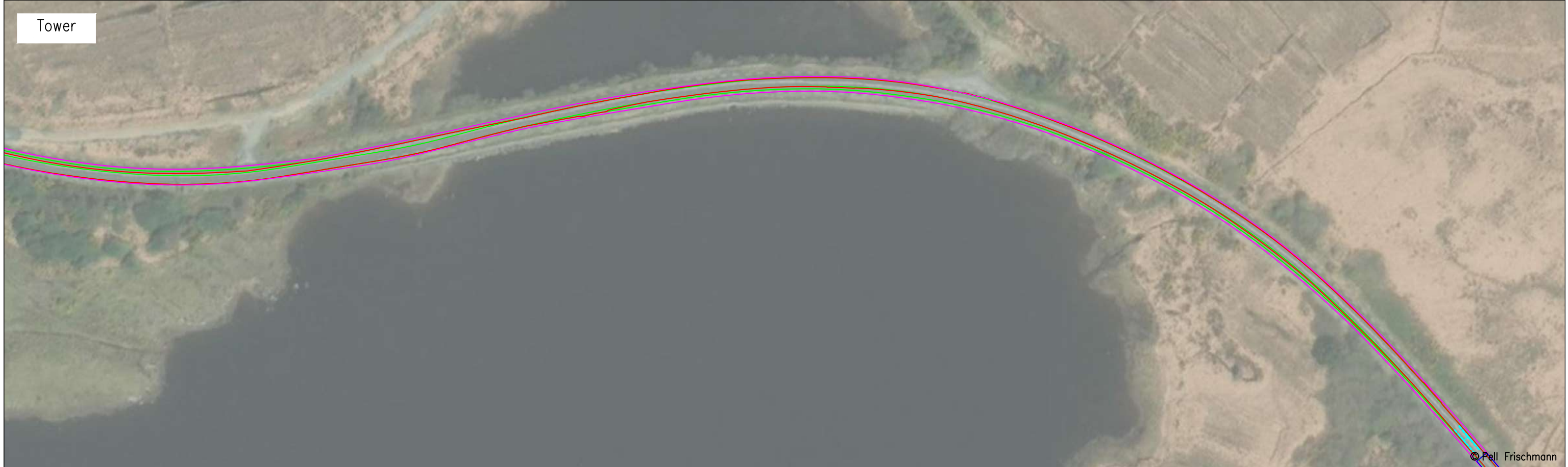

© Pell Frischmann

<b>Pell Frischmann</b> <small>93 GEORGE STREET, EDINBURGH, EH2 3ES</small> <small>Tel: +44 (0)131 240 1270</small> <small>Email: pfeinburgh@pellfrischmann.com</small> <small>www.pellfrischmann.com</small>	Project	Tullaghmore Wind Farm	Name	GLJ	Date	15/09/2021	Scale	1:1250 @ A3
	Client	Drawing Title	SPA Location	Drawn	GLJ	15/09/2021	File No.	210913 Tullaghmore Tracking.dwg
Designed				GLJ	15/09/2021			
EMPower	Vestas V162 Blade & Tower	N59 east of Maam Cross	Checked	GB	16/09/2021	Drawing Status	Draft	
			Point of Interest	72				
Key			Drawing No.	Notes:			Revision	
<span style="color:red">—</span> Wheel SPA <span style="color:green">—</span> Body SPA <span style="color:magenta">—</span> Load SPA <span style="color:cyan">—</span> Indicative <span style="border: 1px solid red; padding: 2px;"> </span> Over-run <span style="border: 1px solid blue; padding: 2px;"> </span> Over-sail			SK49	1. All mitigation is subject to confirmation through a test run. 2. This is not a construction drawing and is intended for illustration purposes only.			1	



RECEIVED: 26/01/2023



Vegetation to be trimmed.

© Pell Frischmann

<b>Pell Frischmann</b> <small>93 GEORGE STREET, EDINBURGH, EH2 3ES</small> <small>Tel: +44 (0)131 240 1270</small> <small>Email: pfe@pellfrischmann.com</small> <small>www.pellfrischmann.com</small>	Project	Tullaghmore Wind Farm	Name	GLJ	Date	15/09/2021	Scale	1:1250 @ A3
	Client	EMPower	Drawing Title	Vestas V162 Blade & Tower	Designed	GLJ	15/09/2021	File No.
<b>Key</b> Wheel SPA Body SPA Load SPA Indicative Over-run Over-sail	SPA Location	N59 east of Maam Cross	Checked	GB	16/09/2021	Drawing Status	Draft	
			Point of Interest	72		Drawing No.	SK49A	Notes:
							1. All mitigation is subject to confirmation through a test run. 2. This is not a construction drawing and is intended for illustration purposes only.	1

Blade



Tower



© Pell Frischmann

<b>Pell Frischmann</b> <small>93 GEORGE STREET, EDINBURGH, EH2 3ES</small> <small>Tel: +44 (0)131 240 1270</small> <small>Email: pfe@pellfrischmann.com</small> <small>www.pellfrischmann.com</small>	Project	Tullaghmore Wind Farm	Name	GLJ	Date	15/09/2021	Scale	1:1750 @ A3	
	Client	EMPower	Drawing Title	Vestas V162 Blade & Tower	Designed	GLJ	15/09/2021	File No.	210913 Tullaghmore Tracking.dwg
<b>Key</b> <span style="color:red">—</span> Wheel SPA <span style="color:green">—</span> Body SPA <span style="color:purple">—</span> Load SPA <span style="color:cyan">—</span> Indicative <span style="border: 1px solid red; display: inline-block; width: 10px; height: 10px; transform: rotate(45deg);"></span> Over-run <span style="border: 1px solid blue; display: inline-block; width: 10px; height: 10px; transform: rotate(45deg);"></span> Over-sail	SPA Location	N59 Lurgan Lough	Checked	GB	16/09/2021	Drawing Status	Draft		
				Point of Interest	73		Drawing No.	SK50	Notes:
								1. All mitigation is subject to confirmation through a test run. 2. This is not a construction drawing and is intended for illustration purposes only.	1

RECEIVED: 26/01/2023

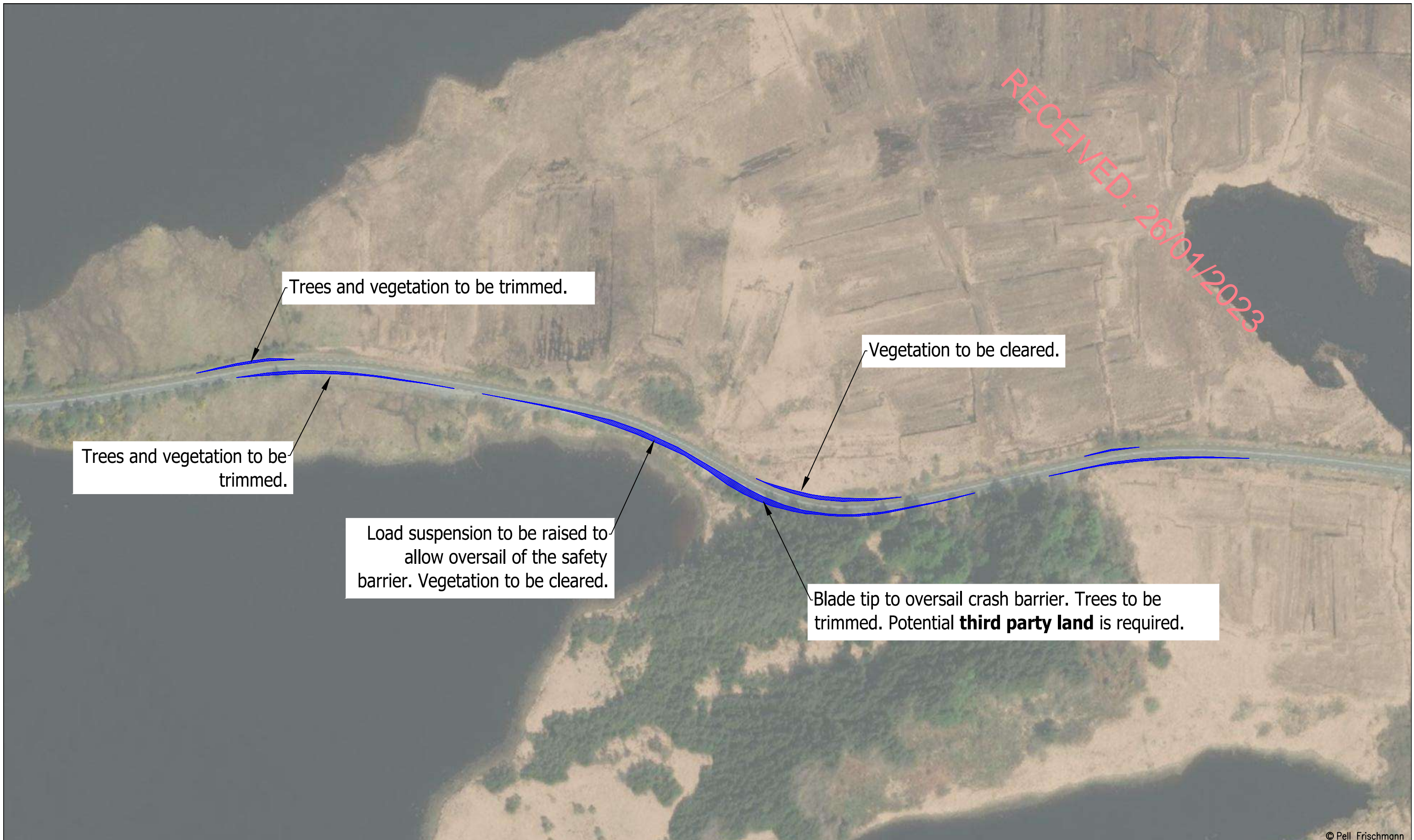

Trees and vegetation to be trimmed.

Vegetation to be cleared.

Trees and vegetation to be trimmed.

Load suspension to be raised to allow oversail of the safety barrier. Vegetation to be cleared.

Blade tip to oversail crash barrier. Trees to be trimmed. Potential **third party land** is required.

© Pell Frischmann

<b>Pell Frischmann</b> <small>93 GEORGE STREET, EDINBURGH, EH2 3ES</small> <small>Tel: +44 (0)131 240 1270</small> <small>Email: pfeinburgh@pellfrischmann.com</small> <small>www.pellfrischmann.com</small>	Project	Tullaghmore Wind Farm	Name	GLJ	Date	15/09/2021	Scale	1:1750 @ A3	
	Client	EMPower	Drawing Title	Vestas V162 Blade & Tower	Designed	GLJ	15/09/2021	File No.	210913 Tullaghmore Tracking.dwg
<b>Key</b> Wheel SPA Body SPA Load SPA Indicative Over-run Over-sail	SPA Location	N59 Lurgan Lough	Checked	GB	16/09/2021	Drawing Status	Draft	Revision	1
			Point of Interest	73	Drawing No.	SK50A	Notes: 1. All mitigation is subject to confirmation through a test run. 2. This is not a construction drawing and is intended for illustration purposes only.		

Blade

Tower

RECEIVED: 28/01/2023



© Pell Frischmann

<b>Pell Frischmann</b> <small>93 GEORGE STREET, EDINBURGH, EH2 3ES</small> <small>Tel: +44 (0)131 240 1270</small> <small>Email: pfe@pellfrischmann.com</small> <small>www.pellfrischmann.com</small>	Project	Tullaghmore Wind Farm	Name	GLJ	Date	15/09/2021	Scale	1:1000 @ A3	
	Client	EMPower	Drawing Title	Vestas V162 Blade & Tower	Designed	GLJ	15/09/2021	File No.	210913 Tullaghmore Tracking.dwg
<b>Key</b> <span style="color:red">—</span> Wheel SPA <span style="color:green">—</span> Body SPA <span style="color:purple">—</span> Load SPA <span style="color:cyan">—</span> Indicative <span style="border: 1px solid red; padding: 2px;"> </span> Over-run <span style="border: 1px solid blue; padding: 2px;"> </span> Over-sail	SPA Location	Proposed Site Access	Checked	GB	16/09/2021	Point of Interest	34	Drawing Status	Draft
			Drawing No.	SK51	Notes:	1. All mitigation is subject to confirmation through a test run. 2. This is not a construction drawing and is intended for illustration purposes only.		Revision	1

RECEIVED: 26/01/2023

Gate to be removed and track to be widened to 4.5m

Load bearing surface to be laid. Junction to be upgraded to manufacture standards. Utility pole, vegetation and trees to be removed. **Third party land** required.

Vegetation to be trimmed.

© Pell Frischmann

<b>Pell Frischmann</b> <small>93 GEORGE STREET, EDINBURGH, EH2 3ES</small> <small>Tel: +44 (0)131 240 1270</small> <small>Email: pfe@pellfrischmann.com</small> <small>www.pellfrischmann.com</small>	Project	Tullaghmore Wind Farm	Name	GLJ	Date	15/09/2021	Scale	1:750 @ A3
	Client	EMPower	Drawing Title	Vestas V162 Blade & Tower	Designed	GLJ	15/09/2021	File No.
<b>Key</b> <span style="color:red">—</span> Wheel SPA <span style="color:green">—</span> Body SPA <span style="color:magenta">—</span> Load SPA <span style="color:cyan">—</span> Indicative <span style="border: 1px solid red; display: inline-block; width: 10px; height: 10px; transform: rotate(45deg);"></span> Over-run <span style="border: 1px solid blue; display: inline-block; width: 10px; height: 10px; transform: rotate(45deg);"></span> Over-sail	SPA Location	Proposed Site Access	Checked	GB	16/09/2021	Drawing Status	Draft	
			Point of Interest	34		Drawing No.	SK51A	Notes:
							1. All mitigation is subject to confirmation through a test run. 2. This is not a construction drawing and is intended for illustration purposes only.	1