

RECEIVED: 26/01/2023



© Pell Frischmann

Pell Frischmann 93 GEORGE STREET, EDINBURGH, EH2 3ES Tel: +44 (0)131 240 1270 Email: pfeinburgh@pellfrischmann.com www.pellfrischmann.com	Project	Tullaghmore Wind Farm	Name	GLJ	Date	15/09/2021	Scale	1:1500 @ A3
	Client	EMPower	Drawing Title	Vestas V162 Blade & Tower	Designed	GLJ	15/09/2021	File No.
Key Wheel SPA Body SPA Load SPA Indicative Over-run Over-sail	SPA Location	N59 Carrowgarriff	Checked	GB	16/09/2021	Drawing Status	Draft	
			Point of Interest	25		Drawing No.	SK14	
			Notes:			Revision		
			1. All mitigation is subject to confirmation through a test run. 2. This is not a construction drawing and is intended for illustration purposes only.			1		

Tower

RECEIVED: 26/01/2023



© Pell Frischmann

Pell Frischmann <small>93 GEORGE STREET, EDINBURGH, EH2 3ES</small> <small>Tel: +44 (0)131 240 1270</small> <small>Email: pfe@pellfrischmann.com</small> <small>www.pellfrischmann.com</small>	Project	Tullaghmore Wind Farm	Name	GLJ	Date	15/09/2021	Scale	1:1500 @ A3	
	Client	EMPower	Drawing Title	Vestas V162 Blade & Tower	Designed	GLJ	15/09/2021	File No.	210913 Tullaghmore Tracking.dwg
Key — Wheel SPA — Body SPA — Load SPA — Indicative Over-run Over-sail	SPA Location	N59 Carrowgarriff	Checked	GB	16/09/2021	Drawing Status	Draft		
				Point of Interest	25		Drawing No.	SK14A	Revision
			Notes:		1. All mitigation is subject to confirmation through a test run. 2. This is not a construction drawing and is intended for illustration purposes only.				

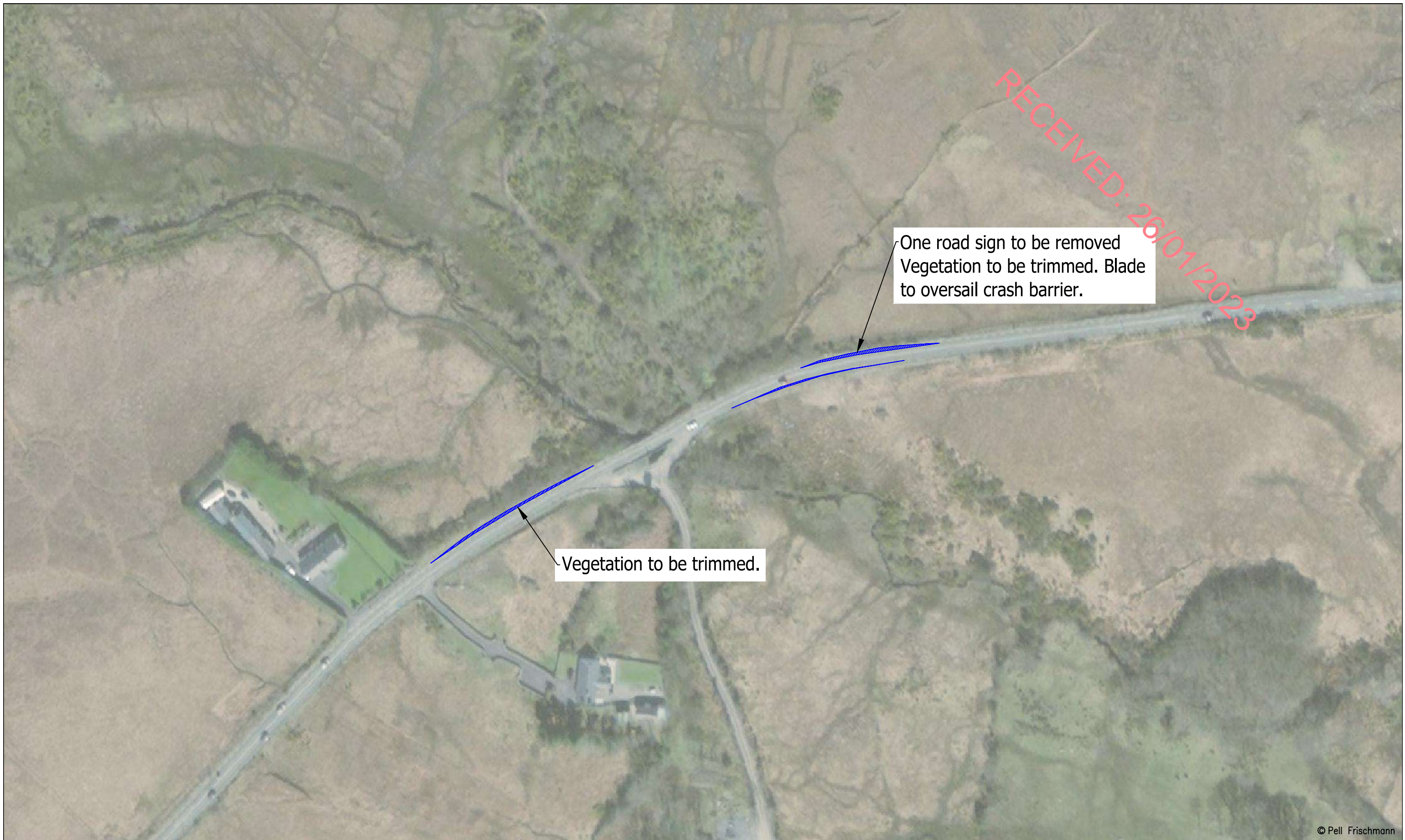

One road sign to be removed
Vegetation to be trimmed. Blade
to oversail crash barrier.

Vegetation to be trimmed.

RECEIVED: 26/01/2023

© Pell Frischmann

Pell Frischmann <small>93 GEORGE STREET, EDINBURGH, EH2 3ES</small> <small>Tel: +44 (0)131 240 1270</small> <small>Email: pfeinburgh@pellfrischmann.com</small> <small>www.pellfrischmann.com</small>	Project	Tullaghmore Wind Farm	Name	GLJ	Date	15/09/2021	Scale	1:1500 @ A3	
	Client	EMPower	Drawing Title	Vestas V162 Blade & Tower	Designed	GLJ	15/09/2021	File No.	210913 Tullaghmore Tracking.dwg
Key Wheel SPA Body SPA Load SPA Indicative Over-run Over-sail	SPA Location	N59 Carrowgarriff	Checked	GB	16/09/2021	Drawing Status	Draft	Revision	1
			Point of Interest	25	Notes:		1. All mitigation is subject to confirmation through a test run. 2. This is not a construction drawing and is intended for illustration purposes only.		
		Drawing No.	SK14B						

Blade

RECEIVED: 26/01/2023



© Pell Frischmann

Pell Frischmann <small>93 GEORGE STREET, EDINBURGH, EH2 3ES</small> <small>Tel: +44 (0)131 240 1270</small> <small>Email: pfe@pellfrischmann.com</small> <small>www.pellfrischmann.com</small>	Project	Tullaghmore Wind Farm	Name	GLJ	Date	15/09/2021	Scale	1:2000 @ A3
	Client	EMPower	Drawing Title	Vestas V162 Blade & Tower	Designed	GLJ	15/09/2021	File No.
Key — Wheel SPA — Body SPA — Load SPA — Indicative Over-run Over-sail	SPA Location	N59 west of Carrowgarriff & Glengowla West	Checked	GB	16/09/2021	Drawing Status	Draft	
			Point of Interest	26 & 27		Drawing No.	SK15	Notes:
							1. All mitigation is subject to confirmation through a test run. 2. This is not a construction drawing and is intended for illustration purposes only.	1

Tower

RECEIVED: 26/01/2023



© Pell Frischmann

Pell Frischmann <small>93 GEORGE STREET, EDINBURGH, EH2 3ES</small> <small>Tel: +44 (0)131 240 1270</small> <small>Email: pfe@pellfrischmann.com</small> <small>www.pellfrischmann.com</small>	Project	Tullaghmore Wind Farm	Name	GLJ	Date	15/09/2021	Scale	1:2000 @ A3	
	Client	EMPower	Drawing Title	Vestas V162 Blade & Tower	Designed	GLJ	15/09/2021	File No.	210913 Tullaghmore Tracking.dwg
Key  Wheel SPA  Body SPA  Load SPA  Indicative  Over-run  Over-sail	SPA Location	N59 west of Carrowgarriff & Glengowla West	Checked	GB	16/09/2021	Drawing Status	Draft	Revision	1
				Point of Interest	26 & 27	Drawing No.	SK15A	Notes:	1. All mitigation is subject to confirmation through a test run. 2. This is not a construction drawing and is intended for illustration purposes only.

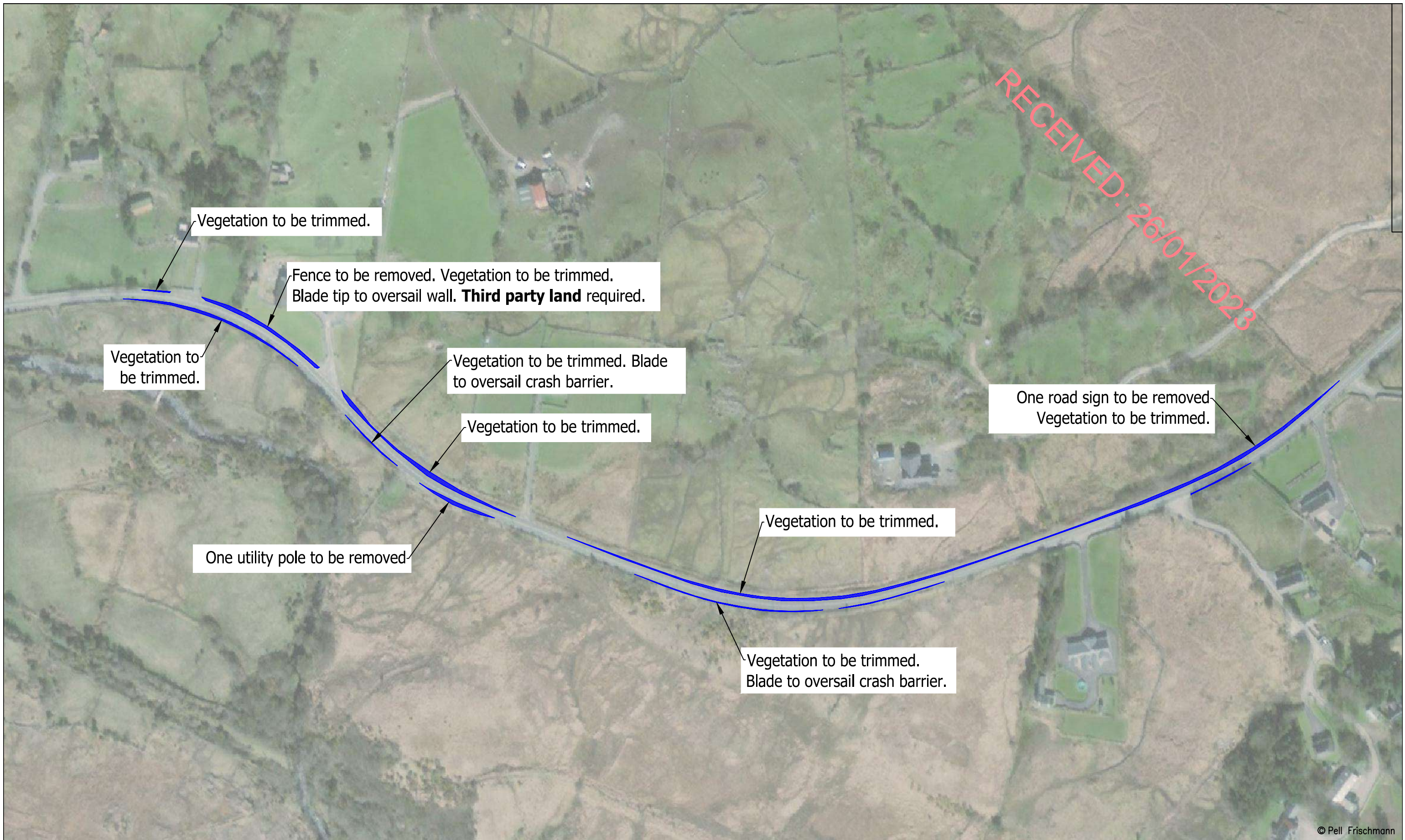

© Pell Frischmann

Pell Frischmann <small>93 GEORGE STREET, EDINBURGH, EH2 3ES</small> <small>Tel: +44 (0)131 240 1270</small> <small>Email: pfeinburgh@pellfrischmann.com</small> <small>www.pellfrischmann.com</small>	Project	Tullaghmore Wind Farm	Name	GLJ	Date	15/09/2021	Scale	1:2000 @ A3	
	Client	EMPower	Drawing Title	Vestas V162 Blade & Tower	Designed	GLJ	15/09/2021	File No.	210913 Tullaghmore Tracking.dwg
Key Wheel SPA Body SPA Load SPA Indicative Over-run Over-sail	SPA Location	N59 west of Carrowgarriff & Glengowla West	Checked	GB	16/09/2021	Drawing Status	Draft	Revision	1
	Notes:	1. All mitigation is subject to confirmation through a test run. 2. This is not a construction drawing and is intended for illustration purposes only.		Drawing No.	SK15B	Point of Interest	26 & 27		

Blade

RECEIVED: 26/01/2023



© Pell Frischmann

Pell Frischmann <small>93 GEORGE STREET, EDINBURGH, EH2 3ES</small> <small>Tel: +44 (0)131 240 1270</small> <small>Email: pfeinburgh@pellfrischmann.com</small> <small>www.pellfrischmann.com</small>	Project	Tullaghmore Wind Farm	Name	GLJ	Date	15/09/2021	Scale	1:1500 @ A3
	Client	EMPower	Drawing Title	Vestas V162 Blade & Tower	Designed	GLJ	15/09/2021	File No.
Key — Wheel SPA — Body SPA — Load SPA — Indicative Over-run Over-sail	SPA Location	N59 east of Lough Agraffard	Checked	GB	16/09/2021	Drawing Status	Draft	
			Point of Interest	28		Drawing No.	SK16	
			Notes:	1. All mitigation is subject to confirmation through a test run. 2. This is not a construction drawing and is intended for illustration purposes only.		Revision	1	

Tower

RECEIVED: 26/01/2023

© Pell Frischmann

Pell Frischmann

93 GEORGE STREET, EDINBURGH, EH2 3ES
 Tel: +44 (0)131 240 1270
 Email: pfe@pellfrischmann.com
 www.pellfrischmann.com

Project







Tullaghmore Wind Farm

	Name	Date	Scale
Drawn	GLJ	15/09/2021	1:1500 @ A3
Designed	GLJ	15/09/2021	File No. 210913 Tullaghmore Tracking.dwg
Checked	GB	16/09/2021	
Point of Interest			Drawing Status
28			Draft
Drawing No.	Notes:		Revision
SK16A	1. All mitigation is subject to confirmation through a test run. 2. This is not a construction drawing and is intended for illustration purposes only.		1

Client **EMPower**

Drawing Title

Vestas V162 Blade & Tower

Key						
	Wheel SPA	Body SPA	Load SPA	Indicative	Over-run	Over-sail

SPA Location

N59 east of Lough Agraffard

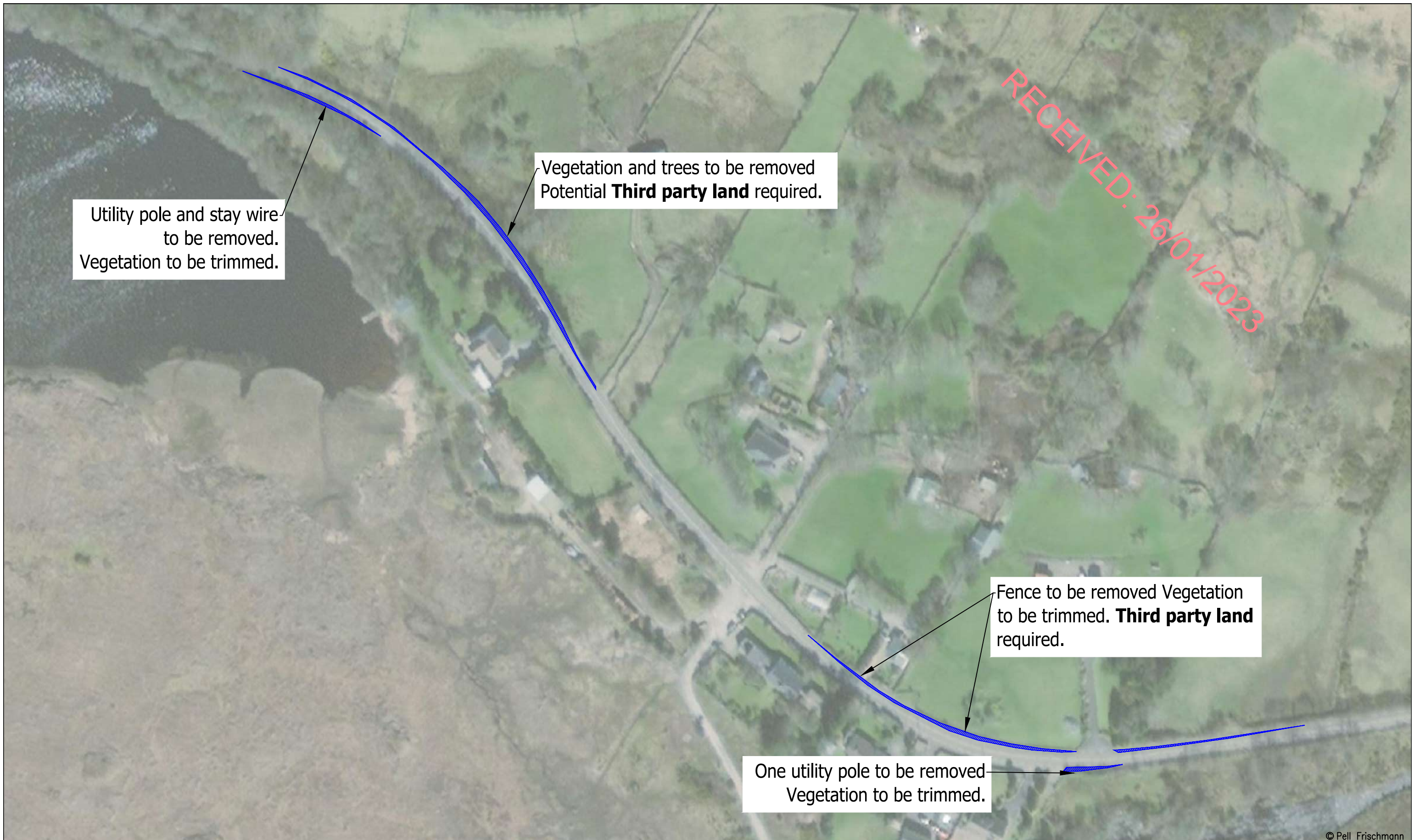

RECEIVED: 26/01/2023

Utility pole and stay wire to be removed. Vegetation to be trimmed.

Vegetation and trees to be removed Potential **Third party** land required.

Fence to be removed Vegetation to be trimmed. **Third party** land required.

One utility pole to be removed Vegetation to be trimmed.

© Pell Frischmann







Pell Frischmann <small>93 GEORGE STREET, EDINBURGH, EH2 3ES</small> <small>Tel: +44 (0)131 240 1270</small> <small>Email: pfeinburgh@pellfrischmann.com</small> <small>www.pellfrischmann.com</small>	Project	Tullaghmore Wind Farm	Name	GLJ	Date	15/09/2021	Scale	1:1500 @ A3
	Client	EMPower	Drawing Title	Vestas V162 Blade & Tower	Designed	GLJ	15/09/2021	File No.
Key Wheel SPA Body SPA Load SPA Indicative Over-run Over-sail	SPA Location	N59 east of Lough Agraffard	Checked	GB	16/09/2021	Drawing Status	Draft	
			Point of Interest	28		Drawing No.	SK16B	Notes:
							1. All mitigation is subject to confirmation through a test run. 2. This is not a construction drawing and is intended for illustration purposes only.	1

Blade

RECEIVED: 26/01/2023



© Pell Frischmann





Pell Frischmann <small>93 GEORGE STREET, EDINBURGH, EH2 3ES</small> <small>Tel: +44 (0)131 240 1270</small> <small>Email: pfeinburgh@pellfrischmann.com</small> <small>www.pellfrischmann.com</small>	Project	Tullaghmore Wind Farm	Name	GLJ	Date	15/09/2021	Scale	1:1750 @ A3	
	Client	EMPower	Drawing Title	Vestas V162 Blade & Tower	Designed	GLJ	15/09/2021	File No.	210913 Tullaghmore Tracking.dwg
Key  Wheel SPA  Body SPA  Load SPA  Indicative  Over-run  Over-sail	SPA Location	N59 Lough Agraffard	Checked	GB	16/09/2021	Drawing Status	Draft	Revision	1
				Point of Interest	29 & 30	Drawing No.	SK17	Notes:	1. All mitigation is subject to confirmation through a test run. 2. This is not a construction drawing and is intended for illustration purposes only.

Tower

RECEIVED: 26/01/2023

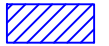

© Pell Frischmann

Pell Frischmann <small>93 GEORGE STREET, EDINBURGH, EH2 3ES</small> <small>Tel: +44 (0)131 240 1270</small> <small>Email: pfeinburgh@pellfrischmann.com</small> <small>www.pellfrischmann.com</small>	Project	Tullaghmore Wind Farm	Name	GLJ	Date	15/09/2021	Scale	1:1750 @ A3	
	Client	EMPower	Drawing Title	Vestas V162 Blade & Tower	Designed	GLJ	15/09/2021	File No.	210913 Tullaghmore Tracking.dwg
Key  Wheel SPA  Body SPA  Load SPA  Indicative  Over-run  Over-sail	SPA Location	N59 Lough Agraffard	Checked	GB	16/09/2021	Drawing Status	Draft	Revision	1
				Point of Interest	29 & 30	Drawing No.	SK17A	Notes:	1. All mitigation is subject to confirmation through a test run. 2. This is not a construction drawing and is intended for illustration purposes only.

RECEIVED: 26/01/2023

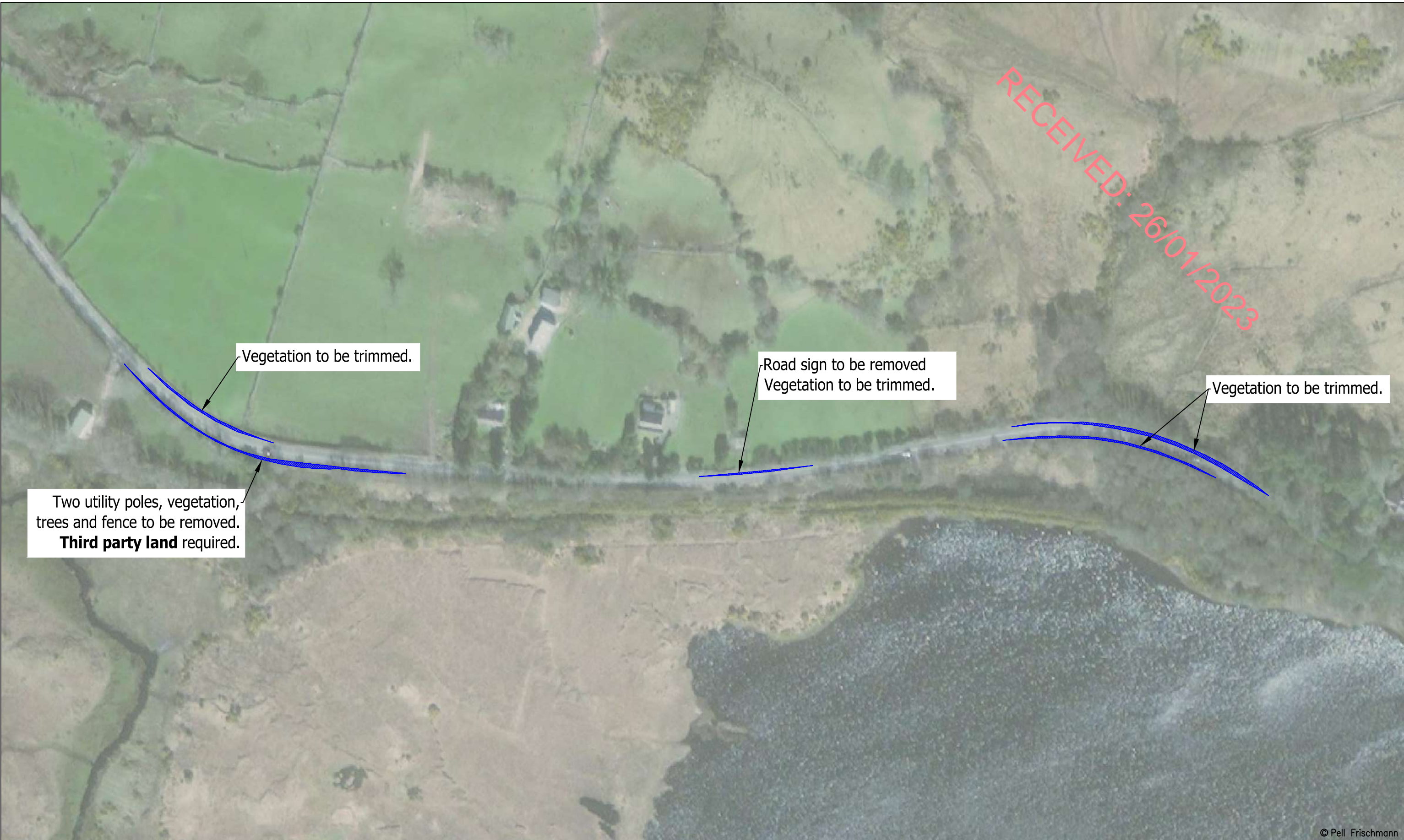

Vegetation to be trimmed.

Road sign to be removed
Vegetation to be trimmed.

Vegetation to be trimmed.

Two utility poles, vegetation,
trees and fence to be removed.
Third party land required.

© Pell Frischmann

Pell Frischmann <small>93 GEORGE STREET, EDINBURGH, EH2 3ES</small> <small>Tel: +44 (0)131 240 1270</small> <small>Email: pfeinburgh@pellfrischmann.com</small> <small>www.pellfrischmann.com</small>	Project	Tullaghmore Wind Farm	Name	GLJ	Date	15/09/2021	Scale	1:1750 @ A3
	Client	EMPower	Drawing Title	Vestas V162 Blade & Tower	Designed	GLJ	15/09/2021	File No.
Key Wheel SPA Body SPA Load SPA Indicative Over-run Over-sail	SPA Location	N59 Lough Agraffard	Checked	GB	16/09/2021	Drawing Status	Draft	
			Point of Interest	29 & 30		Drawing No.	SK17B	Notes:
							1. All mitigation is subject to confirmation through a test run. 2. This is not a construction drawing and is intended for illustration purposes only.	1

Blade

RECEIVED: 26/01/2023



© Pell Frischmann

Pell Frischmann <small>93 GEORGE STREET, EDINBURGH, EH2 3ES</small> <small>Tel: +44 (0)131 240 1270</small> <small>Email: pfe@pellfrischmann.com</small> <small>www.pellfrischmann.com</small>	Project	Tullaghmore Wind Farm	Name	GLJ	Date	15/09/2021	Scale	1:1750 @ A3
	Client	EMPower	Drawing Title	Vestas V162 Blade & Tower	Designed	GLJ	15/09/2021	File No.
Key — Wheel SPA — Body SPA — Load SPA — Indicative Over-run Over-sail	SPA Location	N59 southeast of Ardboley North	Checked	GB	16/09/2021	Drawing Status	Draft	
			Point of Interest	31		Drawing No.	SK18	Notes:
							1. All mitigation is subject to confirmation through a test run. 2. This is not a construction drawing and is intended for illustration purposes only.	1

Tower

RECEIVED: 26/01/2023

© Pell Frischmann

Pell Frischmann

93 GEORGE STREET, EDINBURGH, EH2 3ES
Tel: +44 (0)131 240 1270
Email: pfe@pellfrischmann.com
www.pellfrischmann.com

Project







Tullaghmore Wind Farm

	Name	Date	Scale
Drawn	GLJ	15/09/2021	1:1750 @ A3
Designed	GLJ	15/09/2021	File No. 210913 Tullaghmore Tracking.dwg
Checked	GB	16/09/2021	Drawing Status
	Point of Interest	31	Draft
Drawing No.	Notes:		Revision
SK18A	1. All mitigation is subject to confirmation through a test run. 2. This is not a construction drawing and is intended for illustration purposes only.		1

Client **EMPower**

Drawing Title

Vestas V162 Blade & Tower

Key						
	Wheel SPA	Body SPA	Load SPA	Indicative	Over-run	Over-sail

SPA Location

N59 southeast of Ardboley North

RECEIVED: 26/01/2023



Load bearing surface to be laid. Fence and one utility pole to be removed. Vegetation to be trimmed. Potential **Third party land** required.

Vegetation to be trimmed.

Load bearing surface to be laid.

Utility pole to be removed Vegetation to be trimmed.

© Pell Frischmann

Pell Frischmann <small>93 GEORGE STREET, EDINBURGH, EH2 3ES</small> <small>Tel: +44 (0)131 240 1270</small> <small>Email: pfe@pellfrischmann.com</small> <small>www.pellfrischmann.com</small>	Project	Tullaghmore Wind Farm	Name	GLJ	Date	15/09/2021	Scale	1:1750 @ A3	
	Client	EMPower	Drawing Title	Vestas V162 Blade & Tower	Designed	GLJ	15/09/2021	File No.	210913 Tullaghmore Tracking.dwg
Key Wheel SPA Body SPA Load SPA Indicative Over-run Over-sail	SPA Location	N59 southeast of Ardboley North	Checked	GB	16/09/2021	Drawing Status	Draft	Revision	1
			Point of Interest	31	Drawing No.	SK18B	Notes: 1. All mitigation is subject to confirmation through a test run. 2. This is not a construction drawing and is intended for illustration purposes only.		

Blade

RECEIVED: 26/01/2023



© Pell Frischmann

Pell Frischmann <small>93 GEORGE STREET, EDINBURGH, EH2 3ES</small> <small>Tel: +44 (0)131 240 1270</small> <small>Email: pfe@pellfrischmann.com</small> <small>www.pellfrischmann.com</small>	Project	Tullaghmore Wind Farm	Name	GLJ	Date	15/09/2021	Scale	1:2000 @ A3	
	Client	EMPower	Drawing Title	Vestas V162 Blade & Tower	Designed	GLJ	15/09/2021	File No.	210913 Tullaghmore Tracking.dwg
Key — Wheel SPA — Body SPA — Load SPA — Indicative Over-run Over-sail	SPA Location	N59 Lough Bofin	Checked	GB	16/09/2021	Drawing Status	Draft		
				Point of Interest	32 & 33		Drawing No.	SK19	Revision
			Notes:		1. All mitigation is subject to confirmation through a test run. 2. This is not a construction drawing and is intended for illustration purposes only.				

Tower

RECEIVED: 26/01/2023



© Pell Frischmann

Pell Frischmann <small>93 GEORGE STREET, EDINBURGH, EH2 3ES</small> <small>Tel: +44 (0)131 240 1270</small> <small>Email: pfe@pellfrischmann.com</small> <small>www.pellfrischmann.com</small>	Project	Tullaghmore Wind Farm	Name	GLJ	Date	15/09/2021	Scale	1:2000 @ A3
	Client	EMPower	Drawing Title	Vestas V162 Blade & Tower	Designed	GLJ	15/09/2021	File No.
Key Wheel SPA Body SPA Load SPA Indicative Over-run Over-sail	SPA Location	N59 Lough Bofin	Checked	GB	16/09/2021	Drawing Status	Draft	
			Point of Interest	32 & 33		Drawing No.	SK19A	Notes:
							1. All mitigation is subject to confirmation through a test run. 2. This is not a construction drawing and is intended for illustration purposes only.	1



© Pell Frischmann

Pell Frischmann <small>93 GEORGE STREET, EDINBURGH, EH2 3ES</small> <small>Tel: +44 (0)131 240 1270</small> <small>Email: pfe@pellfrischmann.com</small> <small>www.pellfrischmann.com</small>	Project	Tullaghmore Wind Farm	Name	GLJ	Date	15/09/2021	Scale	1:2000 @ A3
	Client	EMPower	Drawing Title	Vestas V162 Blade & Tower	Designed	GLJ	15/09/2021	File No.
Key Wheel SPA Body SPA Load SPA Indicative Over-run Over-sail	SPA Location	N59 Lough Bofin	Checked	GB	16/09/2021	Drawing Status	Draft	
			Point of Interest	32 & 33		Drawing No.	SK19B	Notes:
							1. All mitigation is subject to confirmation through a test run. 2. This is not a construction drawing and is intended for illustration purposes only.	1

Blade

RECEIVED: 26/01/2023



© Pell Frischmann

Pell Frischmann <small>93 GEORGE STREET, EDINBURGH, EH2 3ES</small> <small>Tel: +44 (0)131 240 1270</small> <small>Email: pfeinburgh@pellfrischmann.com</small> <small>www.pellfrischmann.com</small>	Project	Tullaghmore Wind Farm	Name	GLJ	Date	15/09/2021	Scale	1:1000 @ A3	
	Client	EMPower	Drawing Title	Vestas V162 Blade & Tower	Designed	GLJ	15/09/2021	File No.	210913 Tullaghmore Tracking.dwg
Key — Wheel SPA — Body SPA — Load SPA — Indicative Over-run Over-sail	SPA Location	Proposed Site Access	Checked	GB	16/09/2021	Drawing Status	Draft		
				Point of Interest	34		Drawing No.	SK20	Revision
			Notes:		1. All mitigation is subject to confirmation through a test run. 2. This is not a construction drawing and is intended for illustration purposes only.				

Tower

RECEIVED: 26/01/2023



© Pell Frischmann

Pell Frischmann <small>93 GEORGE STREET, EDINBURGH, EH2 3ES</small> <small>Tel: +44 (0)131 240 1270</small> <small>Email: pfeinburgh@pellfrischmann.com</small> <small>www.pellfrischmann.com</small>	Project	Tullaghmore Wind Farm	Name	GLJ	Date	15/09/2021	Scale	1:1000 @ A3	
	Client	EMPower	Drawing Title	Vestas V162 Blade & Tower	Designed	GLJ	15/09/2021	File No.	210913 Tullaghmore Tracking.dwg
Key — Wheel SPA — Body SPA — Load SPA — Indicative Over-run Over-sail	SPA Location	Proposed Site Access	Checked	GB	16/09/2021	Drawing Status	Draft		
				Point of Interest	34		Drawing No.	SK20A	Revision
			Notes:		1. All mitigation is subject to confirmation through a test run. 2. This is not a construction drawing and is intended for illustration purposes only.				

RECEIVED: 26/01/2023

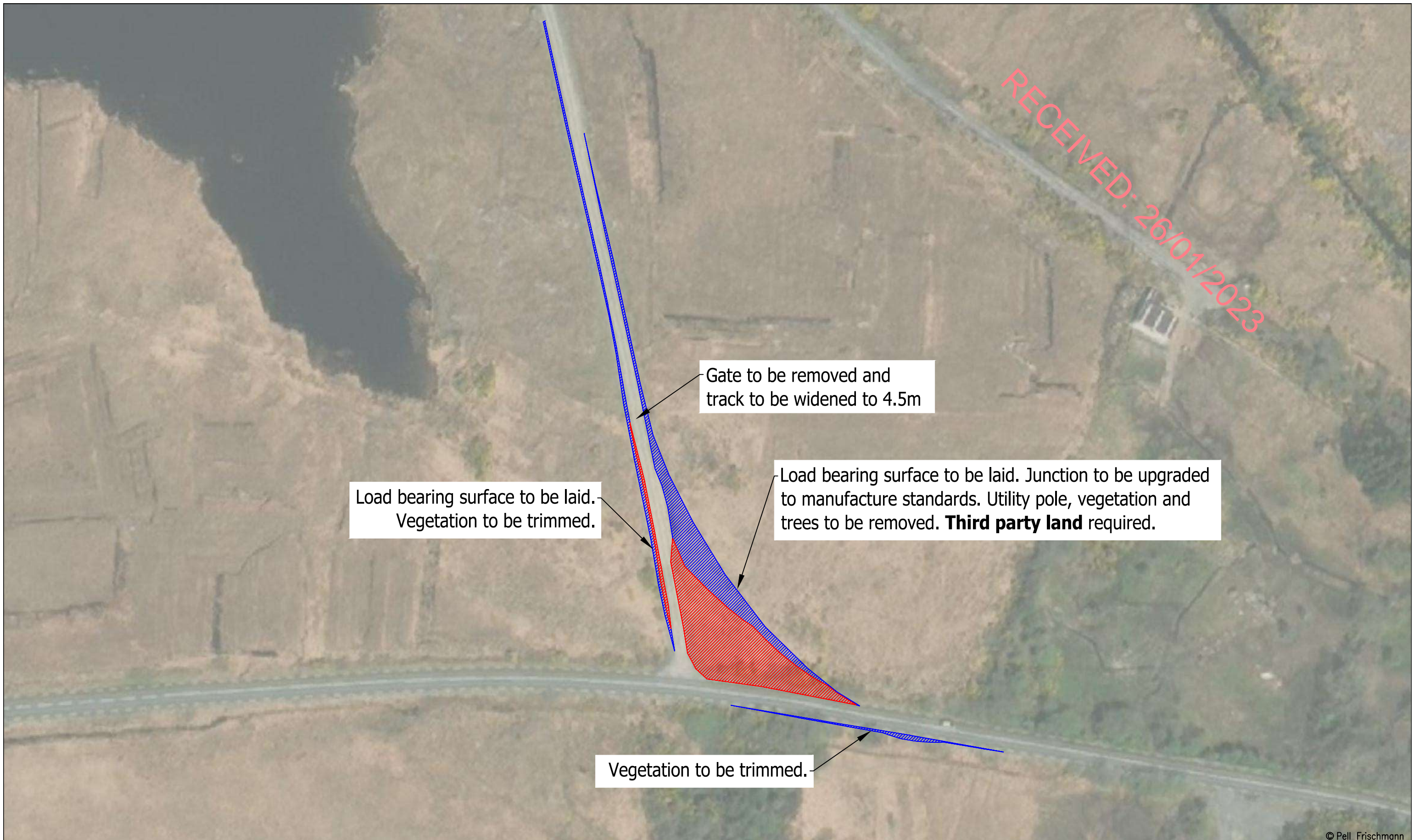

Load bearing surface to be laid. Vegetation to be trimmed.

Gate to be removed and track to be widened to 4.5m

Load bearing surface to be laid. Junction to be upgraded to manufacture standards. Utility pole, vegetation and trees to be removed. **Third party land** required.

Vegetation to be trimmed.

© Pell Frischmann

Pell Frischmann <small>93 GEORGE STREET, EDINBURGH, EH2 3ES</small> <small>Tel: +44 (0)131 240 1270</small> <small>Email: pfeinburgh@pellfrischmann.com</small> <small>www.pellfrischmann.com</small>	Project	Tullaghmore Wind Farm	Name	GLJ	Date	15/09/2021	Scale	1:1000 @ A3
	Client	EMPower	Drawing Title	Vestas V162 Blade & Tower	Designed	GLJ	15/09/2021	File No.
Key Wheel SPA Body SPA Load SPA Indicative Over-run Over-sail	SPA Location	Proposed Site Access	Checked	GB	16/09/2021	Drawing Status	Draft	
			Point of Interest	34		Drawing No.	SK20B	Notes:
							1. All mitigation is subject to confirmation through a test run. 2. This is not a construction drawing and is intended for illustration purposes only.	1

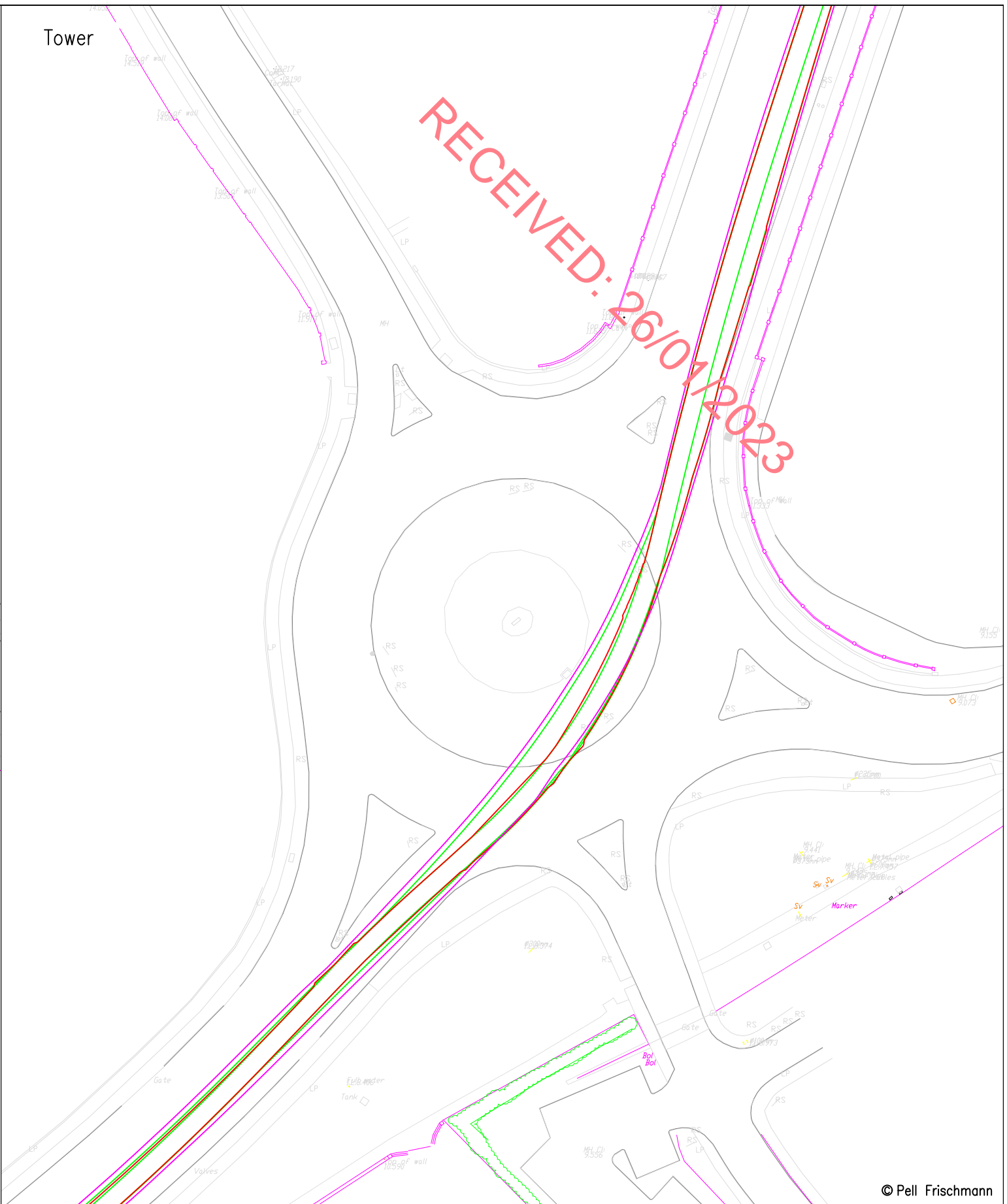
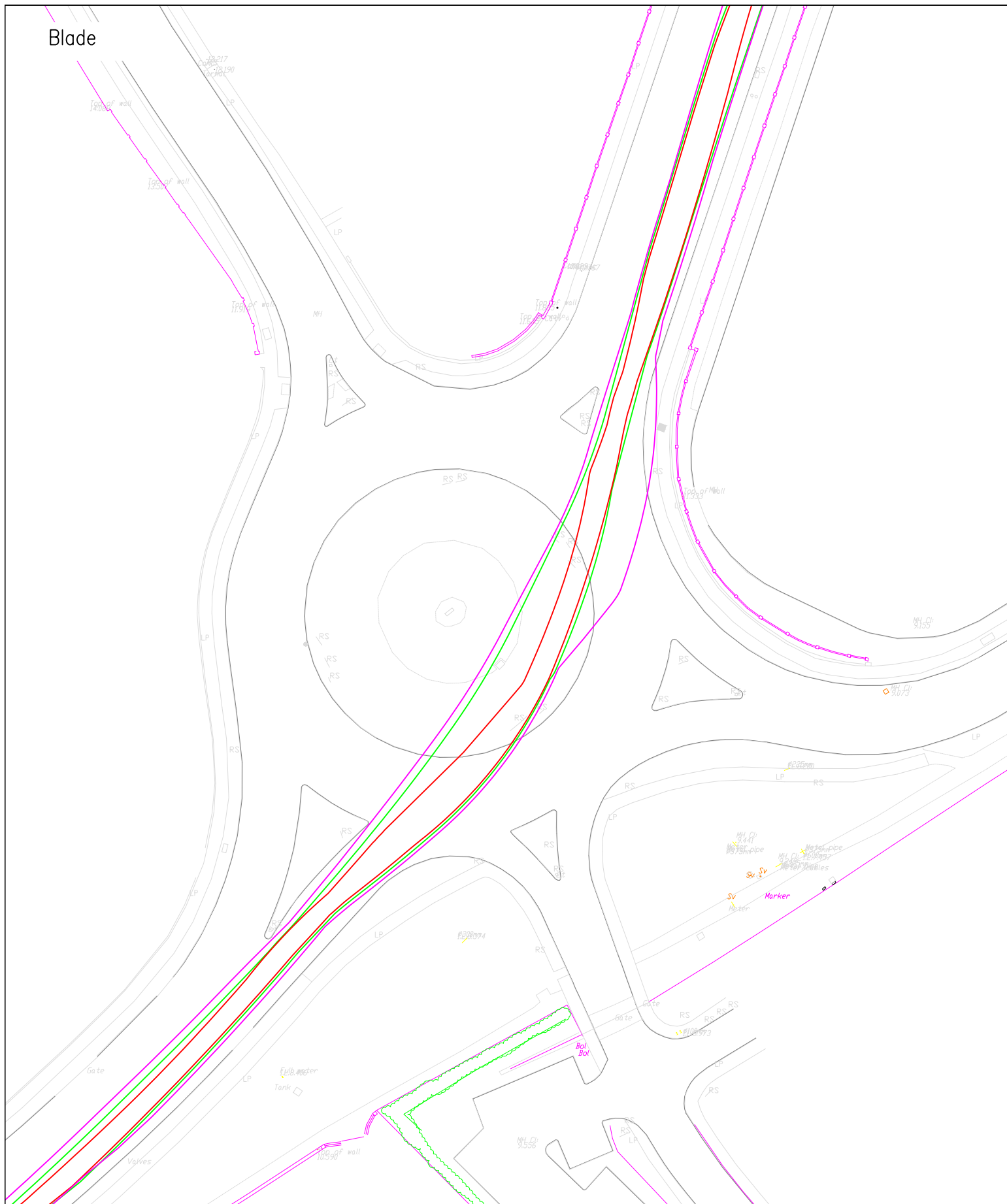

RECEIVED: 26/07/2023

© Pell Frischmann

Pell Frischmann
 93 GEORGE STREET, EDINBURGH, EH2 3ES
 Tel: +44 (0)131 240 1270
 Email: pfeinburgh@pellfrischmann.com
 www.pellfrischmann.com

Client: **EMPower**

Key
 Wheel SPA (Red line)
 Body SPA (Green line)
 Load SPA (Magenta line)
 Indicative (Cyan line)
 Over-run (Red hatched area)
 Over-sail (Blue hatched area)

Project	Tullaghmore Wind Farm
Drawing Title	Vestas V162 Blade & Tower
SPA Location	N6 Browne Roundabout

Drawn	GLJ	15/09/2021	Scale	1:750 @ A3
Designed	GLJ	15/09/2021	File No.	210913 Tullaghmore Tracking.dwg
Checked	GB	16/09/2021	Drawing Status	Draft
Point of Interest	13		Revision	1
Drawing No.	SK21		Notes:	1. All mitigation is subject to confirmation through a test run. 2. This is not a construction drawing and is intended for illustration purposes only.

RECEIVED: 26/01/2023

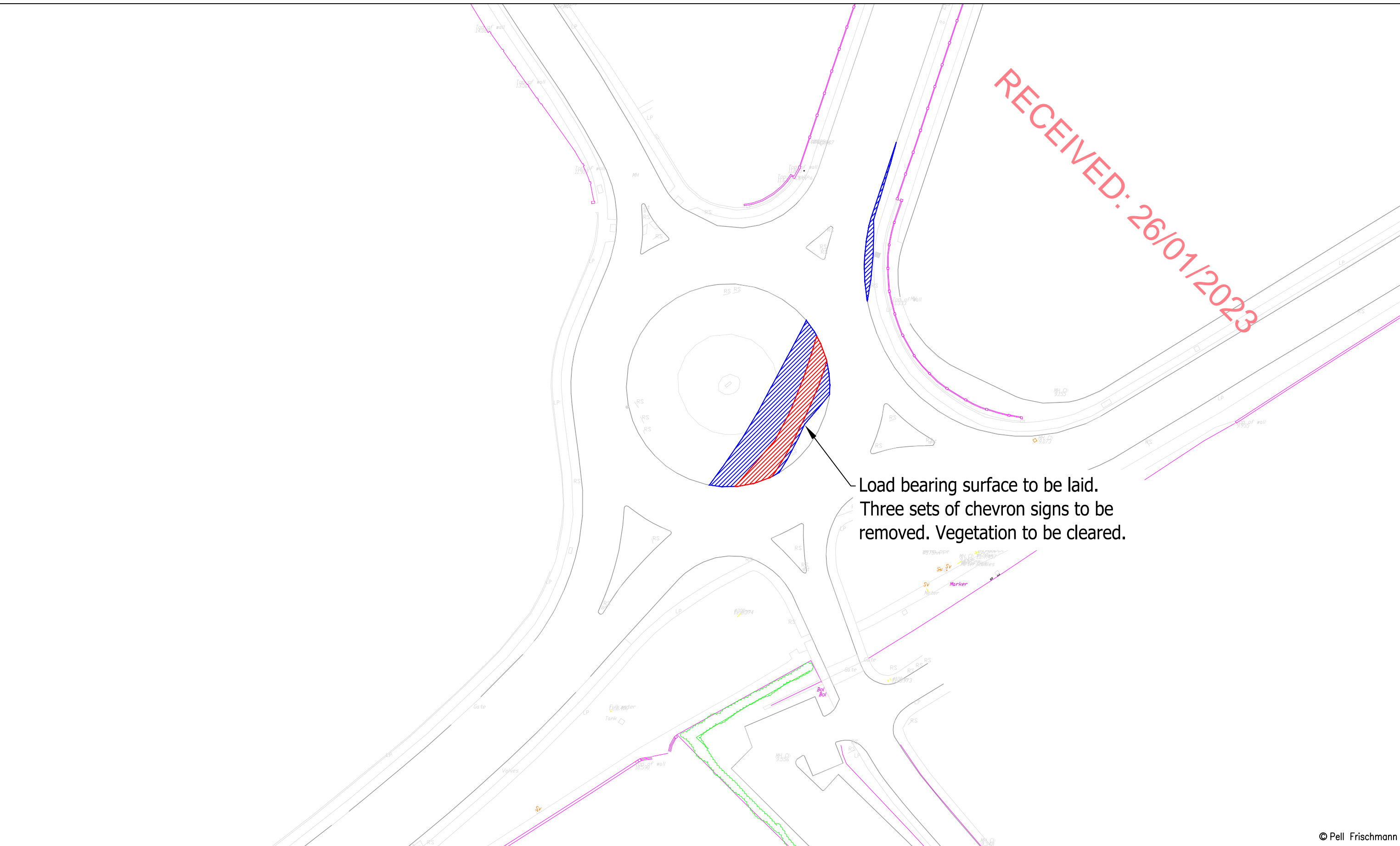

Load bearing surface to be laid.
Three sets of chevron signs to be removed. Vegetation to be cleared.

© Pell Frischmann

Pell Frischmann 93 GEORGE STREET, EDINBURGH, EH2 3ES Tel: +44 (0)131 240 1270 Email: pfe@pellfrischmann.com www.pellfrischmann.com	Project	Tullaghmore Wind Farm			Drawn	GLJ	15/09/2021	Scale	1:750 @ A3	
	Client	EMPower			Designed	GLJ	15/09/2021	File No.	210913 Tullaghmore Tracking.dwg	
Key Wheel SPA Body SPA Load SPA Indicative Over-run Over-sail	Drawing Title	Vestas V162 Blade & Tower			Checked	GB	16/09/2021	Drawing Status	Draft	
	SPA Location	N6 Browne Roundabout			Point of Interest	13		Drawing No.	SK21A	
					Notes: 1. All mitigation is subject to confirmation through a test run. 2. This is not a construction drawing and is intended for illustration purposes only.			Revision	1	

Blade

Tower

RECEIVED: 26/07/2023

© Pell Frischmann

Pell Frischmann

93 GEORGE STREET, EDINBURGH, EH2 3ES

Tel: +44 (0)131 240 1270

Email: pfe@pellfrischmann.com
www.pellfrischmann.com

Project

Tullaghmore Wind Farm

Name

Date

Scale

1:1000 @ A3

Drawn

GLJ

15/09/2021

File No.

210913 Tullaghmore Tracking.dwg

Designed

GLJ

15/09/2021

Checked

GB

16/09/2021

Drawing Status

Draft

Point of Interest

36

Drawing No.

SK22

Notes:

- 1. All mitigation is subject to confirmation through a test run.
- 2. This is not a construction drawing and is intended for illustration purposes only.

Revision

1

Client

EMPower

Drawing Title

Vestas V162 Blade & Tower

SPA Location

R338 Deane Roundabout

Key

- Wheel SPA
- Body SPA
- Load SPA
- Indicative
- Over-run
- Over-sail



© Pell Frischmann

Pell Frischmann <small>93 GEORGE STREET, EDINBURGH, EH2 3ES</small> <small>Tel: +44 (0)131 240 1270</small> <small>Email: pfeinburgh@pellfrischmann.com</small> <small>www.pellfrischmann.com</small>	Project	Tullaghmore Wind Farm	Name	GLJ	Date	15/09/2021	Scale	1:1000 @ A3
	Client	EMPower	Drawing Title	Vestas V162 Blade & Tower	Designed	GLJ	15/09/2021	File No.
Key Wheel SPA Body SPA Load SPA Indicative Over-run Over-sail	SPA Location	R338 Deane Roundabout	Checked	GB	16/09/2021	Drawing Status	Draft	
			Point of Interest	36		Drawing No.	SK22A	
				Notes:	1. All mitigation is subject to confirmation through a test run. 2. This is not a construction drawing and is intended for illustration purposes only.		Revision	1

Blade

Tower

RECEIVED: 26/01/2023

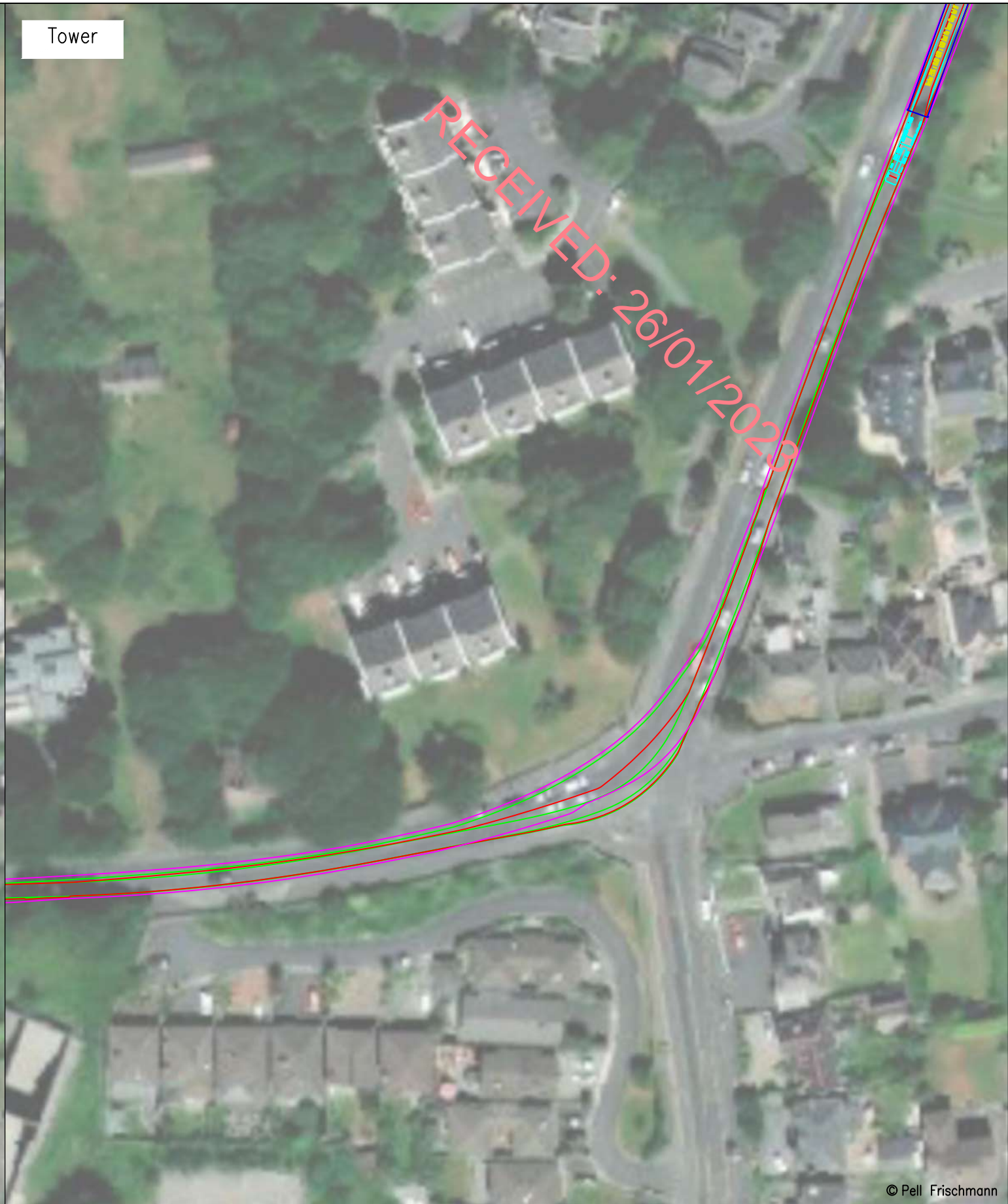

© Pell Frischmann

Pell Frischmann 93 GEORGE STREET, EDINBURGH, EH2 3ES Tel: +44 (0)131 240 1270 Email: pfeinburgh@pellfrischmann.com www.pellfrischmann.com	Project	Tullaghmore Wind Farm	Name	GLJ	Date	15/09/2021	Scale	1:1000 @ A3	
	Client	EMPower	Drawing Title	Vestas V162 Blade & Tower	Designed	GLJ	15/09/2021	File No.	210913 Tullaghmore Tracking.dwg
Key Wheel SPA Body SPA Load SPA Indicative Over-run Over-sail	SPA Location	R338 / R337 Junction	Checked	GB	16/09/2021	Drawing Status	Draft	Revision	1
			Drawing No.	SK23	Notes:	1. All mitigation is subject to confirmation through a test run. 2. This is not a construction drawing and is intended for illustration purposes only.			

RECEIVED: 26/01/2023

Load bearing surface to be laid. One utility pole, two traffic signal heads, stone wall, two services cabinets, and a series of bollards to be removed. **Third party land** required.

One traffic signal head to be removed.

Load bearing surface to be laid. Proximity of loads to stone wall to be confirmed on topographical base survey.

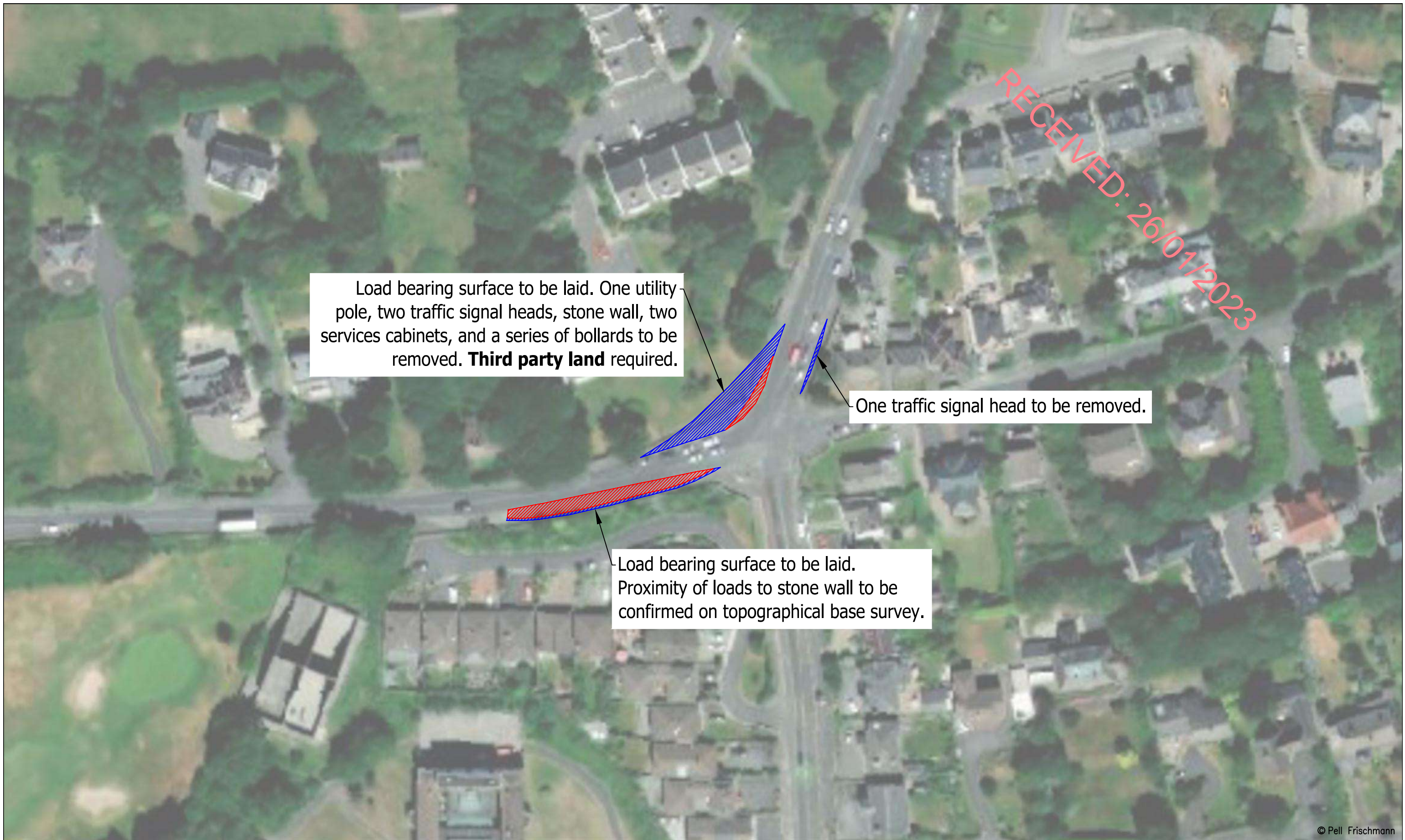

© Pell Frischmann

Pell Frischmann <small>93 GEORGE STREET, EDINBURGH, EH2 3ES</small> <small>Tel: +44 (0)131 240 1270</small> <small>Email: pfe@pellfrischmann.com</small> <small>www.pellfrischmann.com</small>	Project	Tullaghmore Wind Farm	Name	GLJ	Date	15/09/2021	Scale	1:1000 @ A3	
	Client	EMPower	Drawing Title	Vestas V162 Blade & Tower	Designed	GLJ	15/09/2021	File No.	210913 Tullaghmore Tracking.dwg
Key Wheel SPA Body SPA Load SPA Indicative Over-run Over-sail	SPA Location	R338 / R337 Junction	Checked	GB	16/09/2021	Drawing Status	Draft	Revision	1
			Point of Interest	37	Drawing No.	SK23A	Notes: 1. All mitigation is subject to confirmation through a test run. 2. This is not a construction drawing and is intended for illustration purposes only.		

Blade

Tower

RECEIVED: 26/10/2023

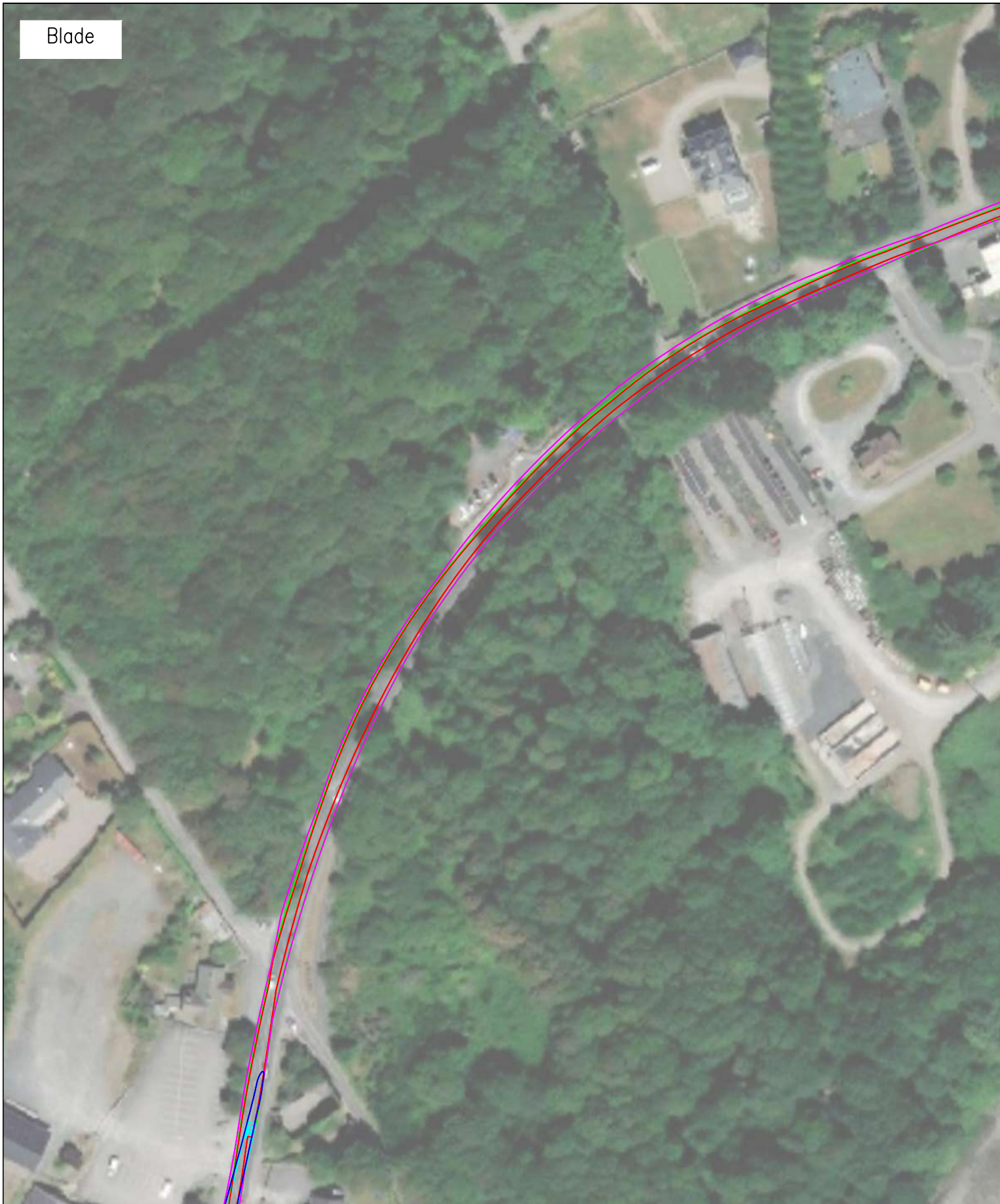

© Pell Frischmann

Pell Frischmann

93 GEORGE STREET, EDINBURGH, EH2 3ES

Tel: +44 (0)131 240 1270

Email: pfeinburgh@pellfrischmann.com

www.pellfrischmann.com

Project

Tullaghmore Wind Farm

Name

Date

Scale

1:1500 @ A3

Drawn

GLJ

15/09/2021

File No.

210913 Tullaghmore Tracking.dwg

Designed

GLJ

15/09/2021

Checked

GB

16/09/2021

Drawing Status

Draft

Point of Interest

39

Drawing No.

SK24

Notes:

1. All mitigation is subject to confirmation through a test run.
2. This is not a construction drawing and is intended for illustration purposes only.

Revision

1

Client

EMPower

Drawing Title

Vestas V162 Blade & Tower

SPA Location

R336 Ballard

Key



Wheel SPA

Body SPA

Load SPA

Indicative

Over-run

Over-sail

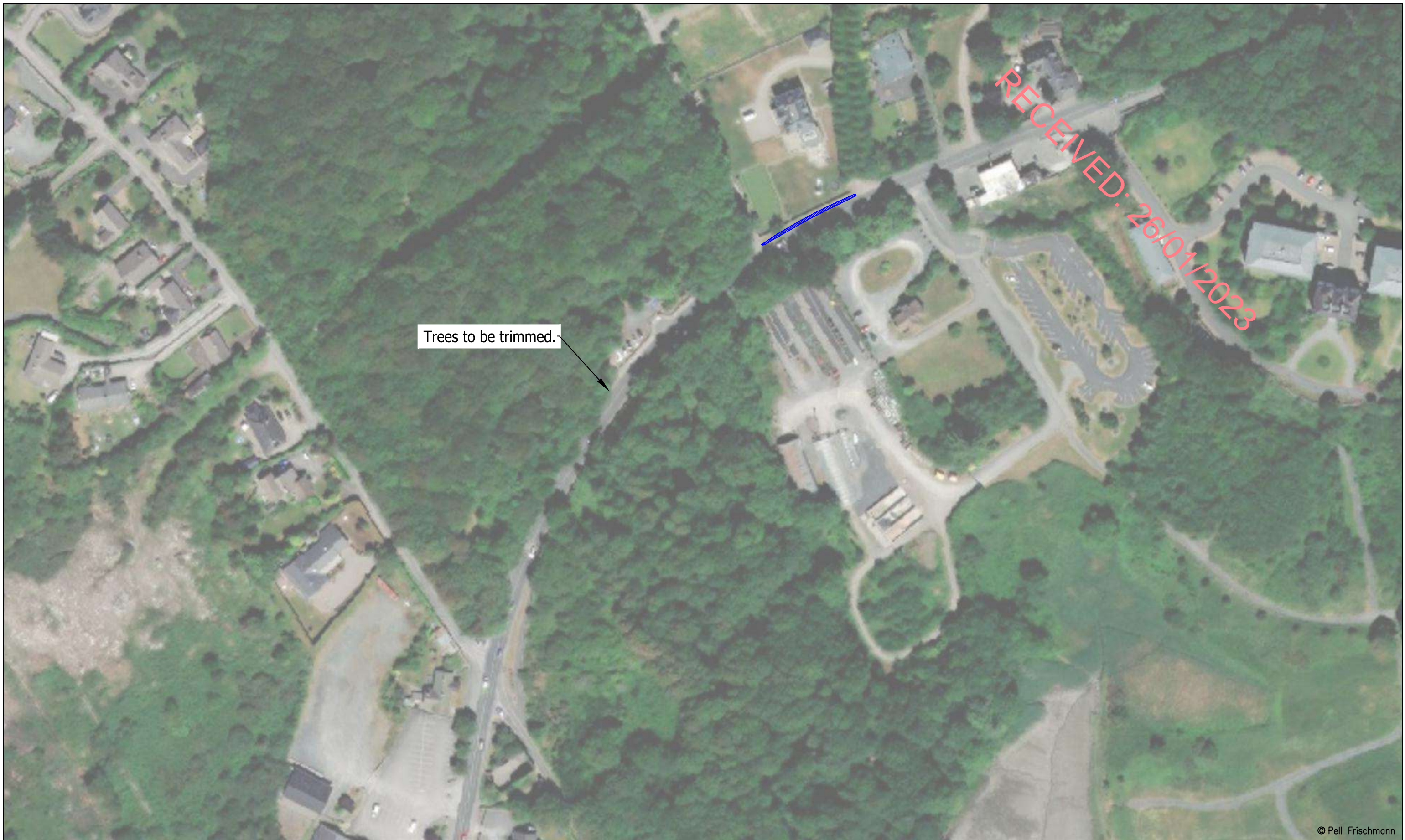

© Pell Frischmann

Pell Frischmann <small>93 GEORGE STREET, EDINBURGH, EH2 3ES</small> <small>Tel: +44 (0)131 240 1270</small> <small>Email: pfeinburgh@pellfrischmann.com</small> <small>www.pellfrischmann.com</small>	Project	Tullaghmore Wind Farm	Name	GLJ	Date	15/09/2021	Scale	1:1500 @ A3	
	Client	EMPower	Drawing Title	Vestas V162 Blade & Tower	Designed	GLJ	15/09/2021	File No.	210913 Tullaghmore Tracking.dwg
Key Wheel SPA Body SPA Load SPA Indicative Over-run Over-sail	SPA Location	R336 Ballard	Checked	GB	16/09/2021	Drawing Status	Draft	Revision	1
			Point of Interest	39	Drawing No.	SK24A	Notes: 1. All mitigation is subject to confirmation through a test run. 2. This is not a construction drawing and is intended for illustration purposes only.		

Blade

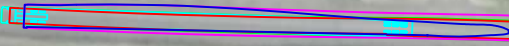

RECEIVED: 26/01/2023

Tower



© Pell Frischmann

Pell Frischmann

93 GEORGE STREET, EDINBURGH, EH2 3ES
Tel: +44 (0)131 240 1270
Email: pfe@pellfrischmann.com
www.pellfrischmann.com

Project

Tullaghmore Wind Farm

	Name	Date
Drawn	GLJ	15/09/2021
Designed	GLJ	15/09/2021
Checked	GB	16/09/2021

Scale 1:1250 @ A3

File No. 210913 Tullaghmore Tracking.dwg

Drawing Status Draft

Client **EMPower**

Drawing Title

Vestas V162 Blade & Tower

Point of Interest 40

Drawing No. SK25

Notes:
1. All mitigation is subject to confirmation through a test run.
2. This is not a construction drawing and is intended for illustration purposes only.

Revision 1

Key	Wheel SPA	Body SPA	Load SPA	Indicative	Over-run	Over-sail

SPA Location

R336 Carraig Na Greine

RECEIVED: 26/01/2023

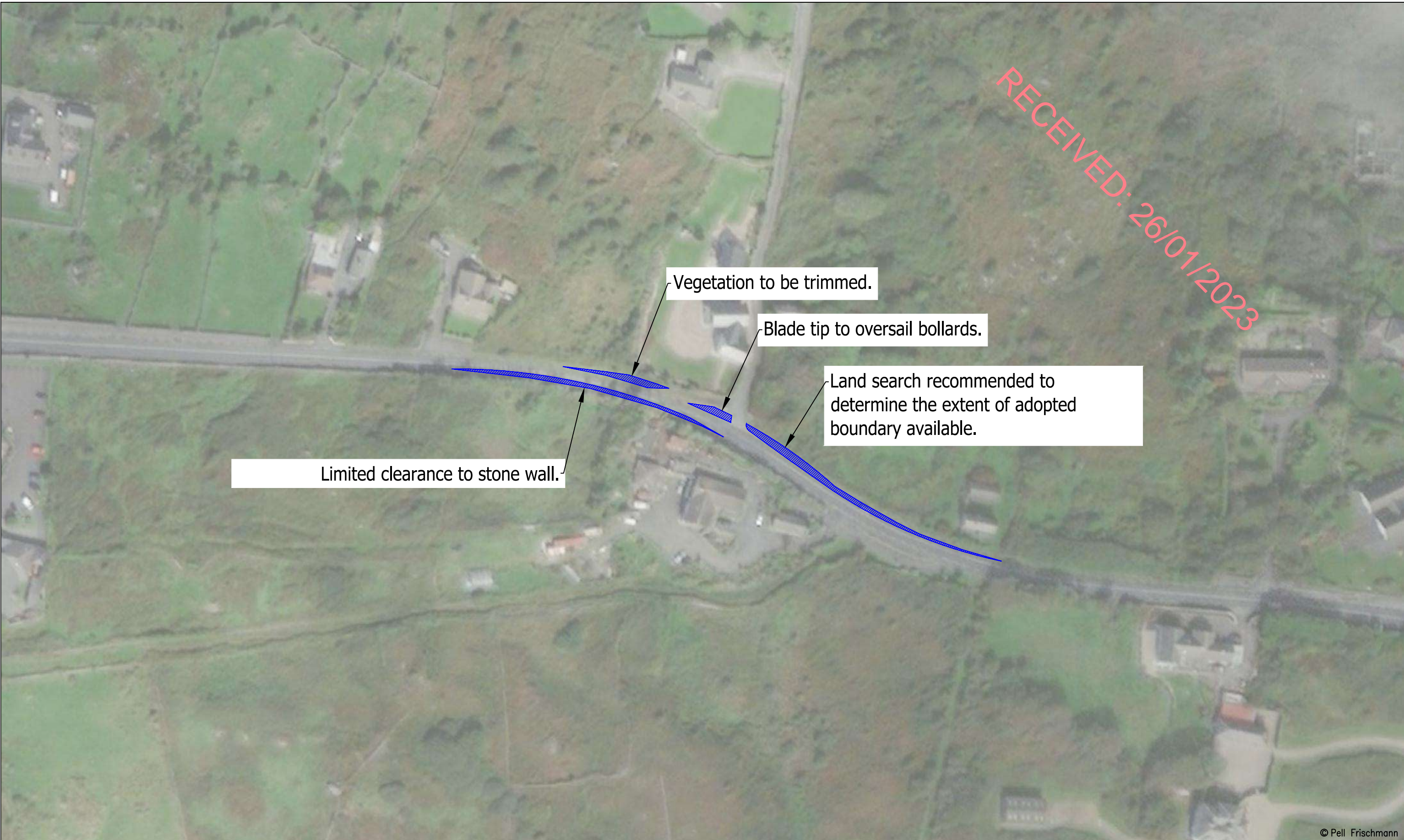

Limited clearance to stone wall.

Vegetation to be trimmed.

Blade tip to oversail bollards.

Land search recommended to determine the extent of adopted boundary available.

© Pell Frischmann

Pell Frischmann <small>93 GEORGE STREET, EDINBURGH, EH2 3ES</small> <small>Tel: +44 (0)131 240 1270</small> <small>Email: pfeinburgh@pellfrischmann.com</small> <small>www.pellfrischmann.com</small>	Project	Tullaghmore Wind Farm	Name	GLJ	Date	15/09/2021	Scale	1:1250 @ A3	
	Client	Drawing Title	SPA Location	Designed	GLJ	15/09/2021	Drawing Status	File No. 210913 Tullaghmore Tracking.dwg	
				Checked	GB	16/09/2021		Draft	
				Point of Interest		40		Revision	
Key	EMPower	Vestas V162 Blade & Tower	Drawing No.	SK25A	Notes: 1. All mitigation is subject to confirmation through a test run. 2. This is not a construction drawing and is intended for illustration purposes only.			1	

- Wheel SPA —
- Body SPA —
- Load SPA —
- Indicative —
- Over-run
- Over-sail

Blade

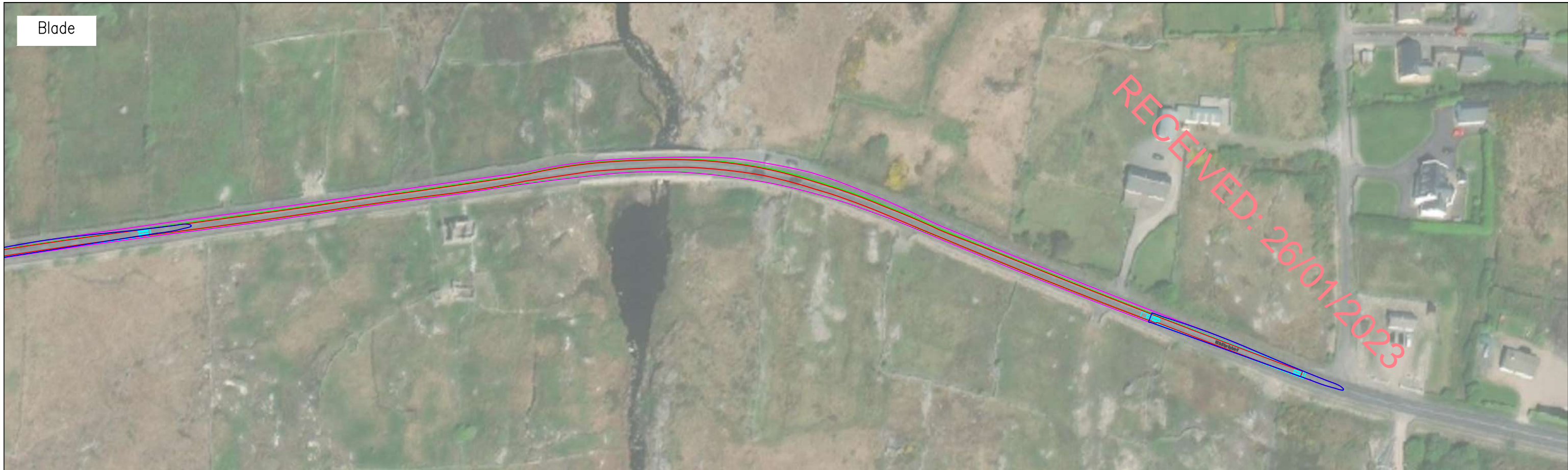

Tower



© Pell Frischmann

Pell Frischmann <small>93 GEORGE STREET, EDINBURGH, EH2 3ES</small> <small>Tel: +44 (0)131 240 1270</small> <small>Email: pfeinburgh@pellfrischmann.com</small> <small>www.pellfrischmann.com</small>	Project	Tullaghmore Wind Farm	Name	GLJ	Date	15/09/2021	Scale	1:1500 @ A3
	Client	EMPower	Drawing Title	Vestas V162 Blade & Tower	Designed	GLJ	15/09/2021	File No.
Key — Wheel SPA — Body SPA — Load SPA — Indicative Over-run Over-sail	SPA Location	R336 west of Cor Na Ron Middle	Checked	GB	16/09/2021	Drawing Status	Draft	
			Drawing No.	SK26	Point of Interest	46	Notes:	Revision

RECEIVED: 26/01/2023



© Pell Frischmann

Pell Frischmann <small>93 GEORGE STREET, EDINBURGH, EH2 3ES</small> <small>Tel: +44 (0)131 240 1270</small> <small>Email: pfeinburgh@pellfrischmann.com</small> <small>www.pellfrischmann.com</small>	Project	Tullaghmore Wind Farm	Name	GLJ	Date	15/09/2021	Scale	1:1500 @ A3	
	Client	EMPower	Drawing Title	Vestas V162 Blade & Tower	Designed	GLJ	15/09/2021	File No.	210913 Tullaghmore Tracking.dwg
Key Wheel SPA Body SPA Load SPA Indicative Over-run Over-sail	SPA Location	R336 west of Cor Na Ron Middle	Checked	GB	16/09/2021	Drawing Status	Draft	Revision	1
			Point of Interest	46	Drawing No.	SK26A	Notes: 1. All mitigation is subject to confirmation through a test run. 2. This is not a construction drawing and is intended for illustration purposes only.		

Blade



Tower



© Pell Frischmann

Pell Frischmann

93 GEORGE STREET, EDINBURGH, EH2 3ES
Tel: +44 (0)131 240 1270
Email: pfeinburgh@pellfrischmann.com
www.pellfrischmann.com

Project

Tullaghmore Wind Farm

Name

GLJ

Date

15/09/2021

Scale

1:2000 @ A3

Drawn

Designed

Checked

GLJ

GB

15/09/2021

16/09/2021

File No. 210913 Tullaghmore Tracking.dwg

Drawing Status

Draft

Point of Interest

47

Drawing No.

SK27

Notes:

1. All mitigation is subject to confirmation through a test run.
2. This is not a construction drawing and is intended for illustration purposes only.

Revision

1

Client

EMPower

Drawing Title

Vestas V162 Blade & Tower

Key

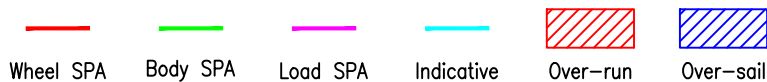

SPA Location

R336 Cartron



© Pell Frischmann

Pell Frischmann <small>93 GEORGE STREET, EDINBURGH, EH2 3ES</small> <small>Tel: +44 (0)131 240 1270</small> <small>Email: pfe@pellfrischmann.com</small> <small>www.pellfrischmann.com</small>	Project	Tullaghmore Wind Farm	Name	GLJ	Date	15/09/2021	Scale	1:1500 @ A3	
	Client	EMPower	Drawing Title	Vestas V162 Blade & Tower	Designed	GLJ	15/09/2021	File No.	210913 Tullaghmore Tracking.dwg
Key Wheel SPA Body SPA Load SPA Indicative Over-run Over-sail	SPA Location	R336 Cartron	Checked	GB	16/09/2021	Drawing Status	Draft	Revision	1
			Point of Interest	47	Drawing No.	SK27A	Notes: 1. All mitigation is subject to confirmation through a test run. 2. This is not a construction drawing and is intended for illustration purposes only.		



© Pell Frischmann

Pell Frischmann <small>93 GEORGE STREET, EDINBURGH, EH2 3ES</small> <small>Tel: +44 (0)131 240 1270</small> <small>Email: pfeinburgh@pellfrischmann.com</small> <small>www.pellfrischmann.com</small>	Project	Tullaghmore Wind Farm	Name	GLJ	Date	15/09/2021	Scale	1:1250 @ A3
	Client	EMPower	Drawing Title	Vestas V162 Blade & Tower	Designed	GLJ	15/09/2021	File No.
Key — Wheel SPA — Body SPA — Load SPA — Indicative Over-run Over-sail	SPA Location	R336 / L1200 Junction	Checked	GB	16/09/2021	Drawing Status	Draft	
			Point of Interest	48		Drawing No.	SK28	Notes:
							1. All mitigation is subject to confirmation through a test run. 2. This is not a construction drawing and is intended for illustration purposes only.	1

RECEIVED: 26/01/2023

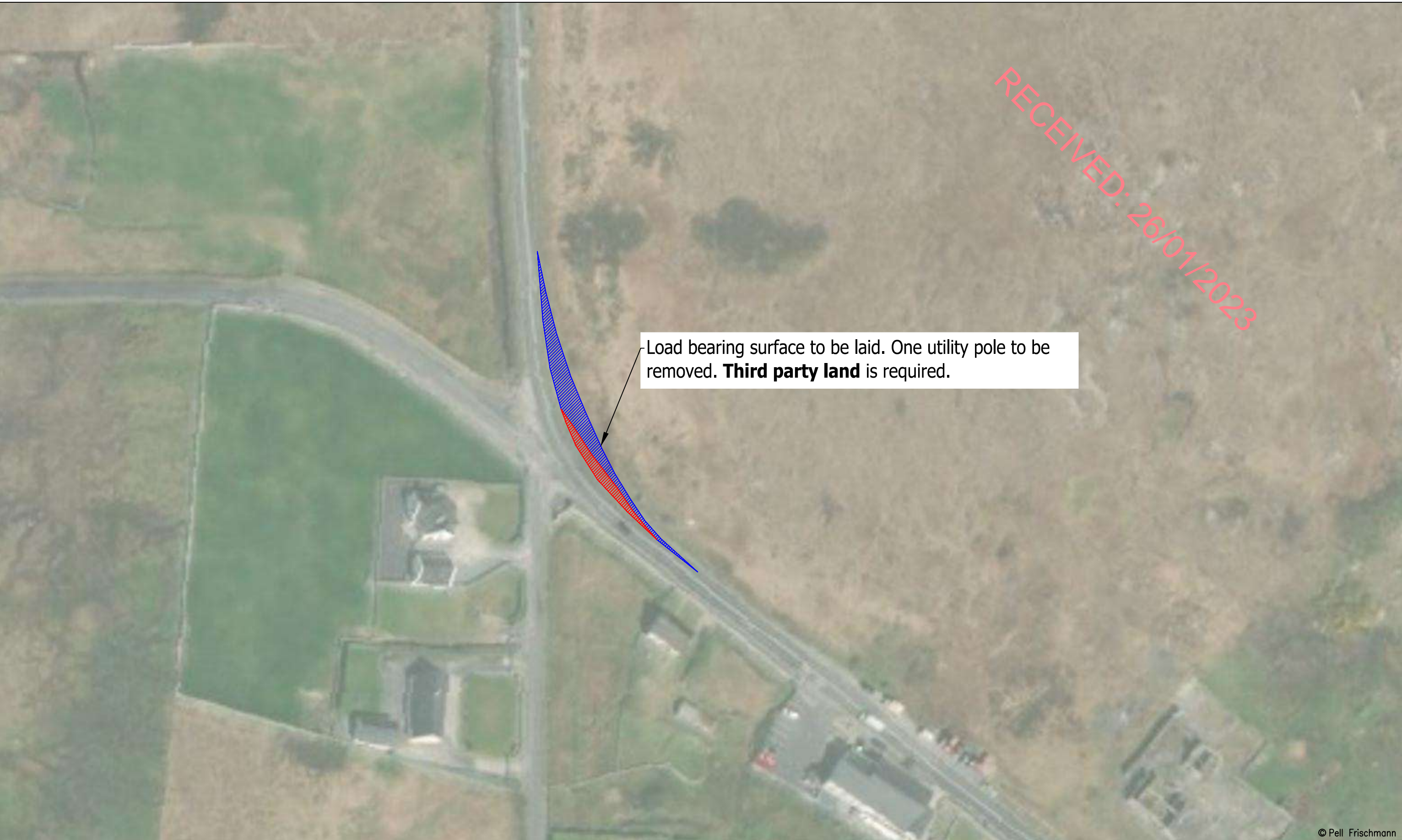

Load bearing surface to be laid. One utility pole to be removed. **Third party land** is required.

© Pell Frischmann

Pell Frischmann <small>93 GEORGE STREET, EDINBURGH, EH2 3ES</small> <small>Tel: +44 (0)131 240 1270</small> <small>Email: pfe@pellfrischmann.com</small> <small>www.pellfrischmann.com</small>	Project	Tullaghmore Wind Farm	Name	GLJ	Date	15/09/2021	Scale	1:1000 @ A3
	Client	EMPower	Drawing Title	Vestas V162 Blade & Tower	Designed	GLJ	15/09/2021	File No.
Key Wheel SPA Body SPA Load SPA Indicative Over-run Over-sail	SPA Location	R336 / L1200 Junction	Checked	GB	16/09/2021	Drawing Status	Draft	
			Point of Interest	48	Drawing No.	SK28A	Notes:	Revision

1. All mitigation is subject to confirmation through a test run.
 2. This is not a construction drawing and is intended for illustration purposes only.

Blade

Tower

RECEIVED: 26/01/2023



© Pell Frischmann

Pell Frischmann <small>93 GEORGE STREET, EDINBURGH, EH2 3ES</small> <small>Tel: +44 (0)131 240 1270</small> <small>Email: pfeinburgh@pellfrischmann.com</small> <small>www.pellfrischmann.com</small>	Project	Tullaghmore Wind Farm	Name	GLJ	Date	15/09/2021	Scale	1:1250 @ A3	
	Client	EMPower	Drawing Title	Vestas V162 Blade & Tower	Designed	GLJ	15/09/2021	File No.	210913 Tullaghmore Tracking.dwg
Key — Wheel SPA — Body SPA — Load SPA — Indicative Over-run Over-sail	SPA Location	R336 / R343 Junction	Checked	GB	16/09/2021	Drawing Status	Draft		
			Point of Interest	49		Drawing No.	SK29	Notes:	Revision
							1. All mitigation is subject to confirmation through a test run. 2. This is not a construction drawing and is intended for illustration purposes only.		1

RECEIVED: 26/01/2023

Stone wall, one lighting column, one service cabinet, one metal gate, and two road signs to be removed. Parking to be suspended during movements. **Third party land** required.

Blade tip to oversail stone wall. One road sign to be removed. **Third party land** required.

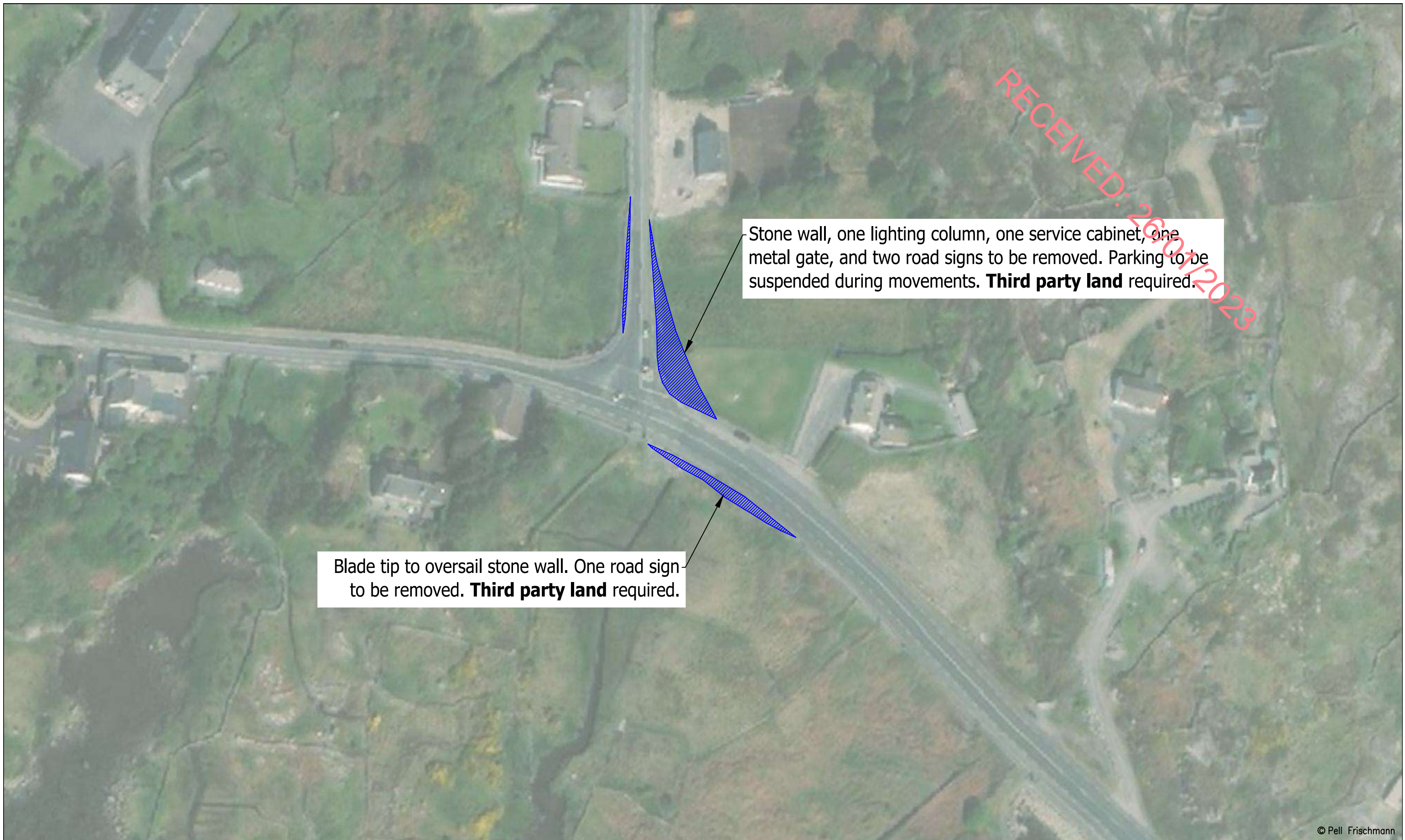

© Pell Frischmann

Pell Frischmann 93 GEORGE STREET, EDINBURGH, EH2 3ES Tel: +44 (0)131 240 1270 Email: pfe@pellfrischmann.com www.pellfrischmann.com	Project	Tullaghmore Wind Farm	Name	GLJ	Date	15/09/2021	Scale	1:1000 @ A3
	Client	EMPower	Drawing Title	Vestas V162 Blade & Tower	Designed	GLJ	15/09/2021	File No.
Key Wheel SPA (Red) Body SPA (Green) Load SPA (Purple) Indicative (Cyan) Over-run (Red Hatched) Over-sail (Blue Hatched)	SPA Location	R336 / R343 Junction	Checked	GB	16/09/2021	Drawing Status	Draft	
			Point of Interest	49	Drawing No.	SK29A	Notes:	Revision

1. All mitigation is subject to confirmation through a test run.
 2. This is not a construction drawing and is intended for illustration purposes only.

Blade

Tower

RECEIVED: 26/01/2023

© Pell Frischmann

Pell Frischmann

93 GEORGE STREET, EDINBURGH, EH2 3ES

Tel: +44 (0)131 240 1270

Email: pfeinburgh@pellfrischmann.com
www.pellfrischmann.com

Project

Tullaghmore Wind Farm

Name

Date

Scale

1:2000 @ A3

Drawn

GLJ

15/09/2021

File No.

210913 Tullaghmore Tracking.dwg

Designed

GLJ

15/09/2021

Drawing Status

Draft

Checked

GB

16/09/2021

Point of Interest

50

Drawing No.

SK30

Notes:

- 1. All mitigation is subject to confirmation through a test run.
- 2. This is not a construction drawing and is intended for illustration purposes only.

Revision

1

Client

EMPower

Drawing Title

Vestas V162 Blade & Tower

SPA Location

R336 south of Lough Nawnaghaneekyne

Key

- Wheel SPA
- Body SPA
- Load SPA
- Indicative
- Over-run
- Over-sail

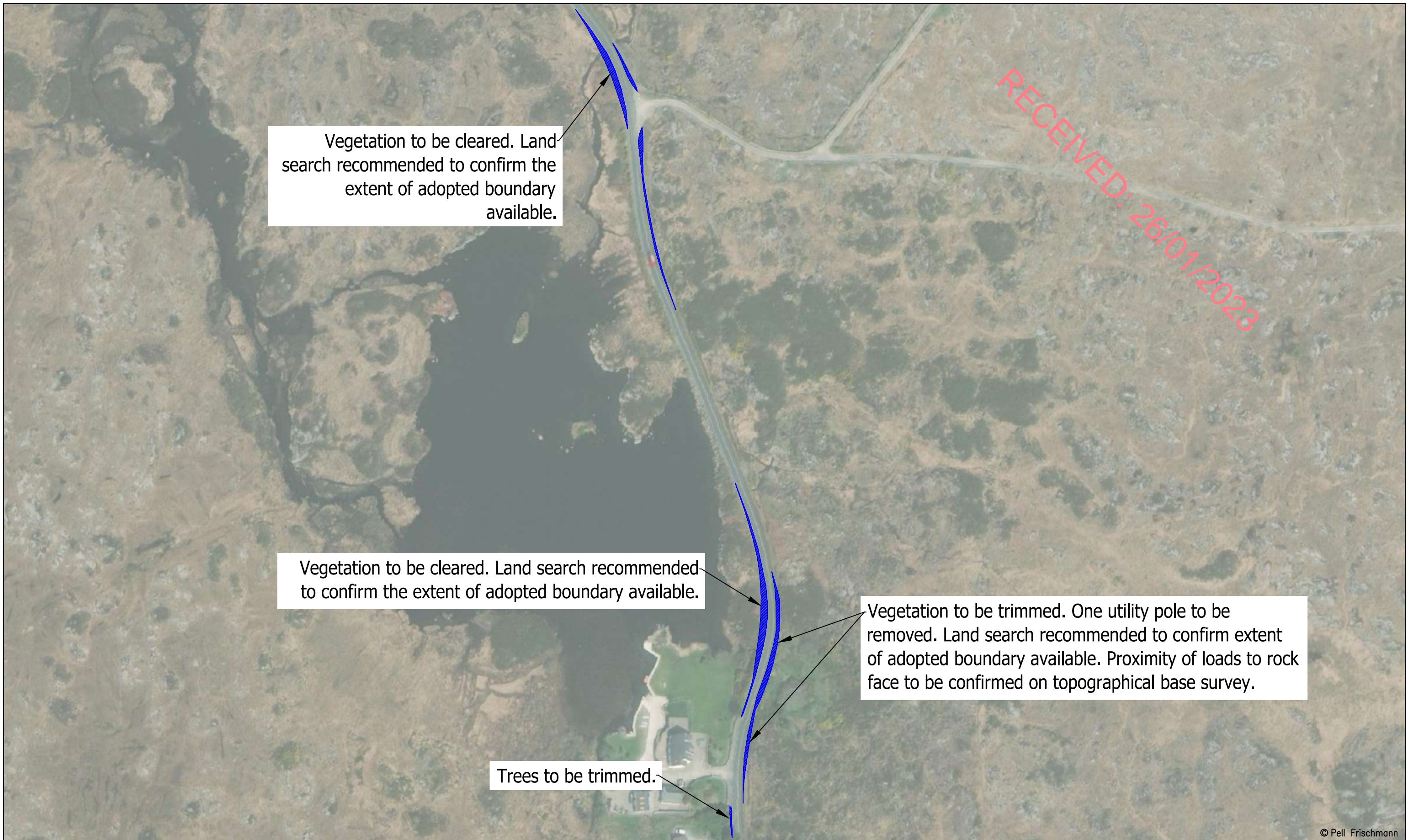

RECEIVED: 26/01/2023

Vegetation to be cleared. Land search recommended to confirm the extent of adopted boundary available.

Vegetation to be cleared. Land search recommended to confirm the extent of adopted boundary available.

Vegetation to be trimmed. One utility pole to be removed. Land search recommended to confirm extent of adopted boundary available. Proximity of loads to rock face to be confirmed on topographical base survey.

Trees to be trimmed.

© Pell Frischmann

Pell Frischmann <small>93 GEORGE STREET, EDINBURGH, EH2 3ES</small> <small>Tel: +44 (0)131 240 1270</small> <small>Email: pfe@pellfrischmann.com</small> <small>www.pellfrischmann.com</small>	Project	Tullaghmore Wind Farm	Name	GLJ	Date	15/09/2021	Scale	1:2000 @ A3	
	Client	EMPower	Drawing Title	Vestas V162 Blade & Tower	Designed	GLJ	15/09/2021	File No.	210913 Tullaghmore Tracking.dwg
Key Wheel SPA Body SPA Load SPA Indicative Over-run Over-sail	SPA Location	R336 south of Lough Nawnaghaneekyne	Checked	GB	16/09/2021	Drawing Status	Draft	Revision	1
			Point of Interest	50	Drawing No.	SK30A	Notes: 1. All mitigation is subject to confirmation through a test run. 2. This is not a construction drawing and is intended for illustration purposes only.		

Blade

Tower

RECEIVED: 26/01/2023

© Pell Frischmann

Pell Frischmann

93 GEORGE STREET, EDINBURGH, EH2 3ES
Tel: +44 (0)131 240 1270
Email: pfe@pellfrischmann.com
www.pellfrischmann.com

Project







Tullaghmore Wind Farm

	Name	Date	Scale
Drawn	GLJ	15/09/2021	1:1250 @ A3
Designed	GLJ	15/09/2021	File No. 210913 Tullaghmore Tracking.dwg
Checked	GB	16/09/2021	Drawing Status
Point of Interest	51		Draft
Drawing No.	Notes:		Revision
SK31	1. All mitigation is subject to confirmation through a test run. 2. This is not a construction drawing and is intended for illustration purposes only.		1

Client **EMPower**

Drawing Title

Vestas V162 Blade & Tower

Key						
	Wheel SPA	Body SPA	Load SPA	Indicative	Over-run	Over-sail

SPA Location





R336 Lough Nawnaghaneekyne

RECEIVED: 26/01/2023

Vegetation to be cleared. Potential **third party land** is required.

Land search recommended to confirm the extent of adopted boundary available.

© Pell Frischmann

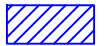
Pell Frischmann <small>93 GEORGE STREET, EDINBURGH, EH2 3ES</small> <small>Tel: +44 (0)131 240 1270</small> <small>Email: pfe@pellfrischmann.com</small> <small>www.pellfrischmann.com</small>	Project	Tullaghmore Wind Farm	Name	GLJ	Date	15/09/2021	Scale	1:1250 @ A3	
	Client	EMPower	Drawing Title	Vestas V162 Blade & Tower	Designed	GLJ	15/09/2021	File No.	210913 Tullaghmore Tracking.dwg
Key  Wheel SPA  Body SPA  Load SPA  Indicative  Over-run  Over-sail	SPA Location	R336 Lough Nawnaghaneekyne	Checked	GB	16/09/2021	Drawing Status	Draft		
				Point of Interest	51		Drawing No.	SK31A	Revision
			Notes:		1. All mitigation is subject to confirmation through a test run. 2. This is not a construction drawing and is intended for illustration purposes only.				

Blade

Tower

RECEIVED: 26/01/2023

© Pell Frischmann

Pell Frischmann

93 GEORGE STREET, EDINBURGH, EH2 3ES

Tel: +44 (0)131 240 1270

Email: pfe@pellfrischmann.com
www.pellfrischmann.com

Project

Tullaghmore Wind Farm

Name

Date

Scale

1:2000 @ A3

Drawn

GLJ

15/09/2021

File No.

210913 Tullaghmore Tracking.dwg

Designed

GLJ

15/09/2021

Checked

GB

16/09/2021

Drawing Status

Draft

Point of Interest

52 & 53

Drawing No.

SK32

Notes:

1. All mitigation is subject to confirmation through a test run.
2. This is not a construction drawing and is intended for illustration purposes only.

Revision

1

Client

EMPower

Drawing Title

Vestas V162 Blade & Tower

SPA Location

R336 Lough Carrafinla

Key



Wheel SPA

Body SPA

Load SPA

Indicative

Over-run

Over-sail

RECEIVED: 26/01/2023

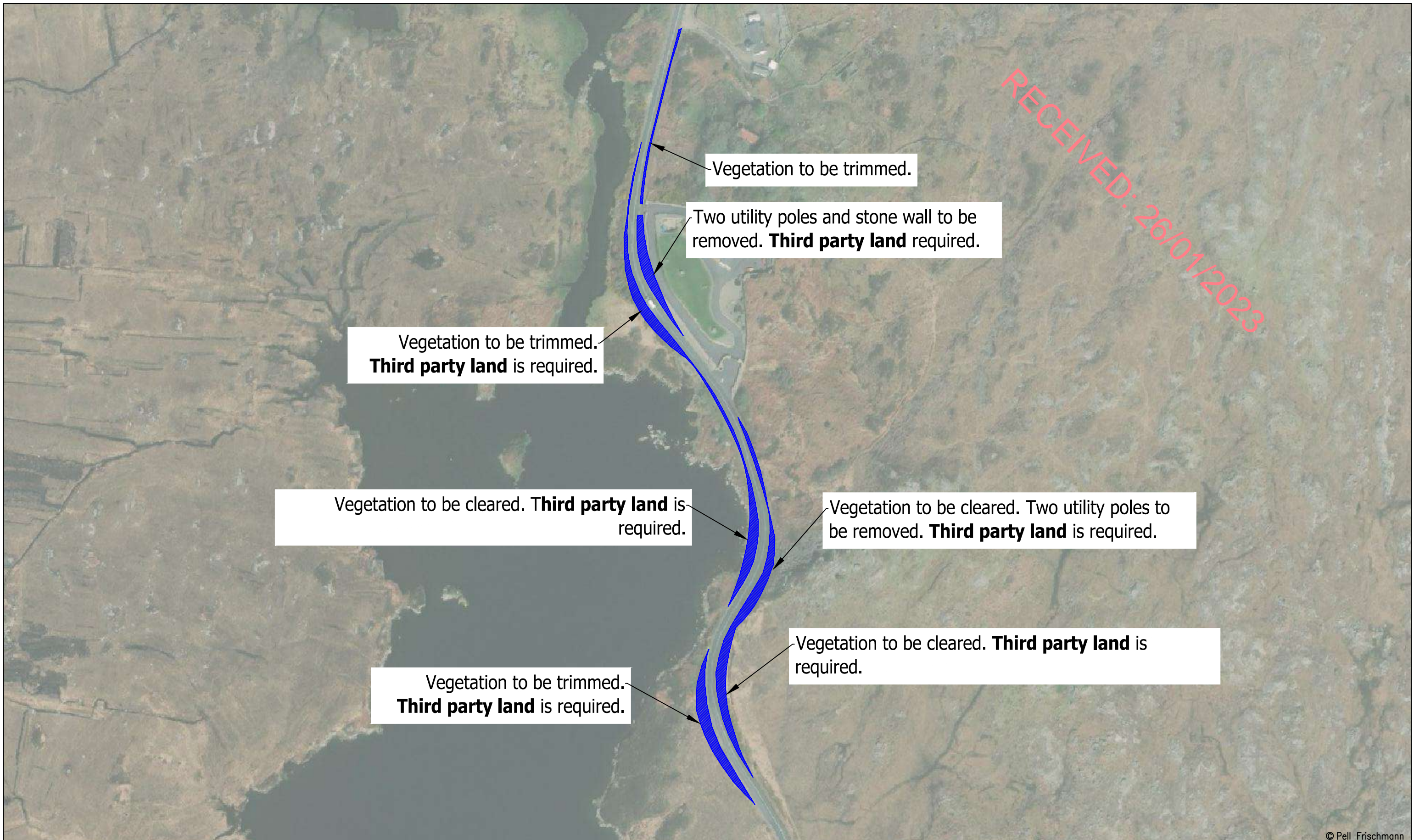

Vegetation to be trimmed.

Two utility poles and stone wall to be removed. **Third party land** required.

Vegetation to be trimmed. **Third party land** is required.

Vegetation to be cleared. **Third party land** is required.

Vegetation to be cleared. Two utility poles to be removed. **Third party land** is required.

Vegetation to be cleared. **Third party land** is required.

Vegetation to be trimmed. **Third party land** is required.

© Pell Frischmann

Pell Frischmann <small>93 GEORGE STREET, EDINBURGH, EH2 3ES</small> <small>Tel: +44 (0)131 240 1270</small> <small>Email: pfeinburgh@pellfrischmann.com</small> <small>www.pellfrischmann.com</small>	Project	Tullaghmore Wind Farm	Name	GLJ	Date	15/09/2021	Scale	1:2000 @ A3
	Client	EMPower	Drawing Title	Vestas V162 Blade & Tower	Designed	GLJ	15/09/2021	File No.
Key Wheel SPA Body SPA Load SPA Indicative Over-run Over-sail	SPA Location	R336 Lough Carrafinla	Checked	GB	16/09/2021	Drawing Status	Draft	
			Point of Interest	52 & 53		Drawing No.	SK32A	Notes:
							1. All mitigation is subject to confirmation through a test run. 2. This is not a construction drawing and is intended for illustration purposes only.	1