

LEGEND

- INCHARMORE W/F SITE BOUNDARY
- TURBINE COMPONENT HAUL ROUTE
- COUNTY BOUNDARY

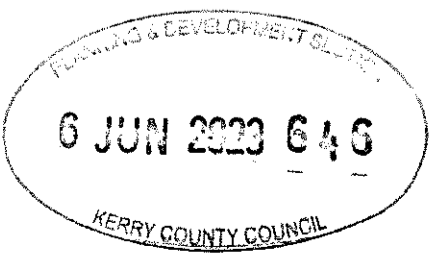

Turbine Haul To Site Route

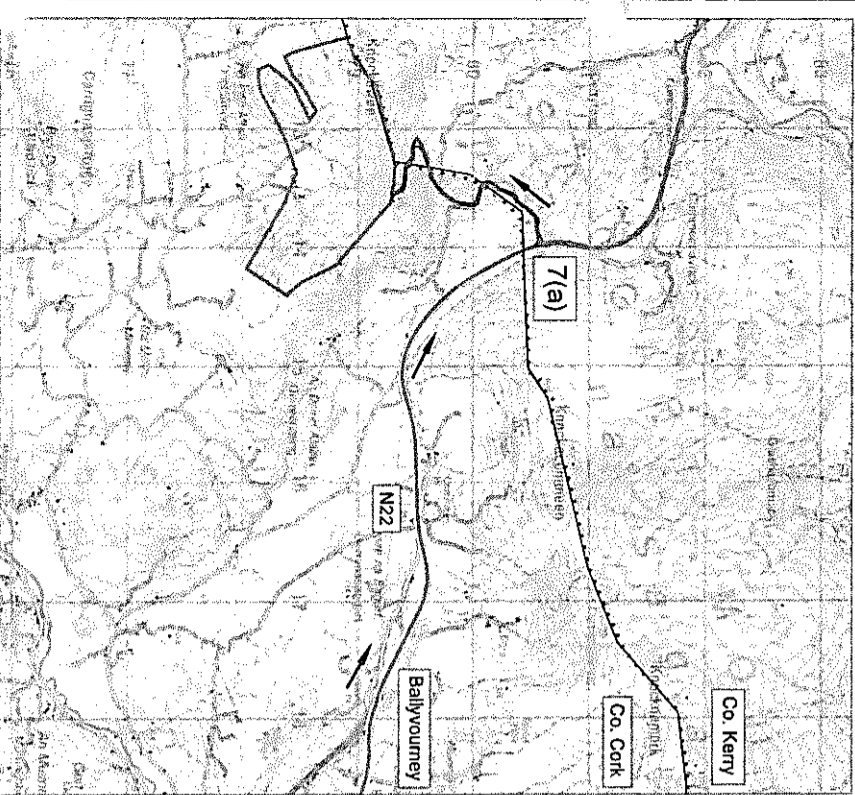

Turbine Haul Away From Site Route

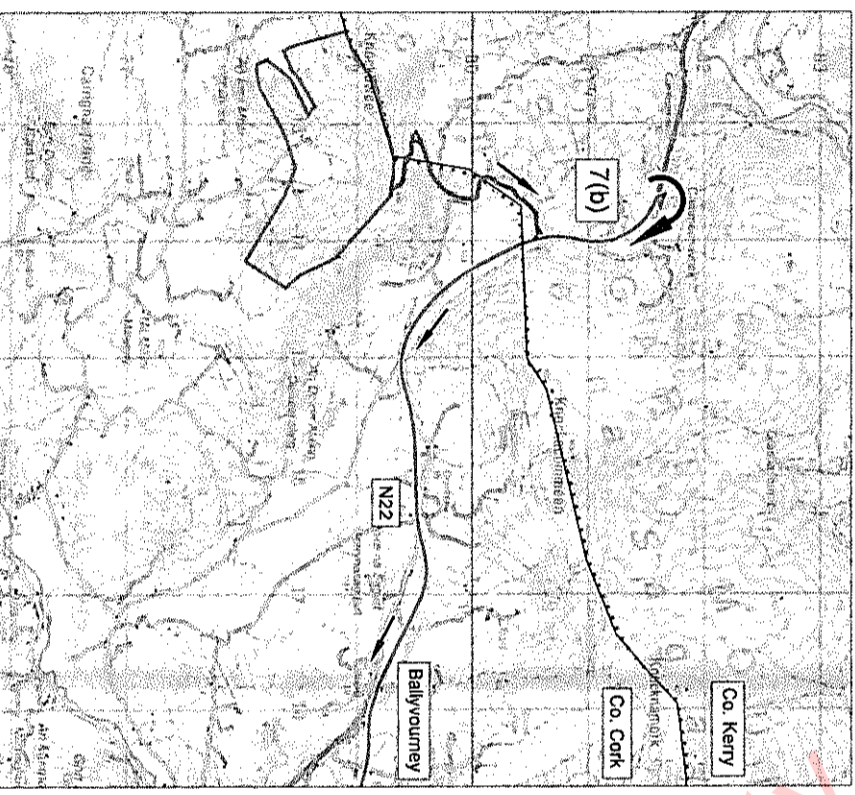

Delivery Route To Site:

- 1 • Exit Ringaskiddy Port onto N28.
- 2 • At the roundabout, continue on N28.
- 3 • At the roundabout, continue on N28.
- 4 • At the roundabout, take the 2nd exit onto N28.
- 5 • Continue on N28, then take the slip road onto N40.
- 6 • Continue on N40 to N22, use new Macroom Bypass which ends northwest of Ballyvourney (to be known as Ballyvourney junction).
- 7(a) • Rejoin the existing N22, continue on N22, then turn left at site access point at Derryreag. Continue on 2.5km of forest track to the wind farm site.
- 7(b) • On exit, turn left onto N22, then turn right at the northern end of the existing island junction at Cummeenavrick and complete a 180 degree turning manoeuvre and continue on the N22.

JOB NO. 6226 DRAWING NO. FIGURE 2.1 REVISION
 PREPARED BY: K.D. CHECKED: S.M. DATE: 15-12-2022
 SCALE: 1:200,000 & 1:100,000 @ A3
 PROJECT: Proposed Wind Farm at Incharmore, Coolea, Co. Cork
 CLIENT: Incharmore Wind DAC
 STAGE: Planning
 TITLE: Turbine Component Haul Route
 CONSULTANT: JENNINGS O'DONOVAN & PARTNERS LIMITED, CONSULTING ENGINEERS, FRISKILIN, SLIGO, IRELAND.
 TEL: 00353(1) 854545 FAX: 00353(1) 854388 EMAIL: info@jodp.ie WWW: www.jodp.ie



Kerry Planning Authority - Inspection Purposes Only!

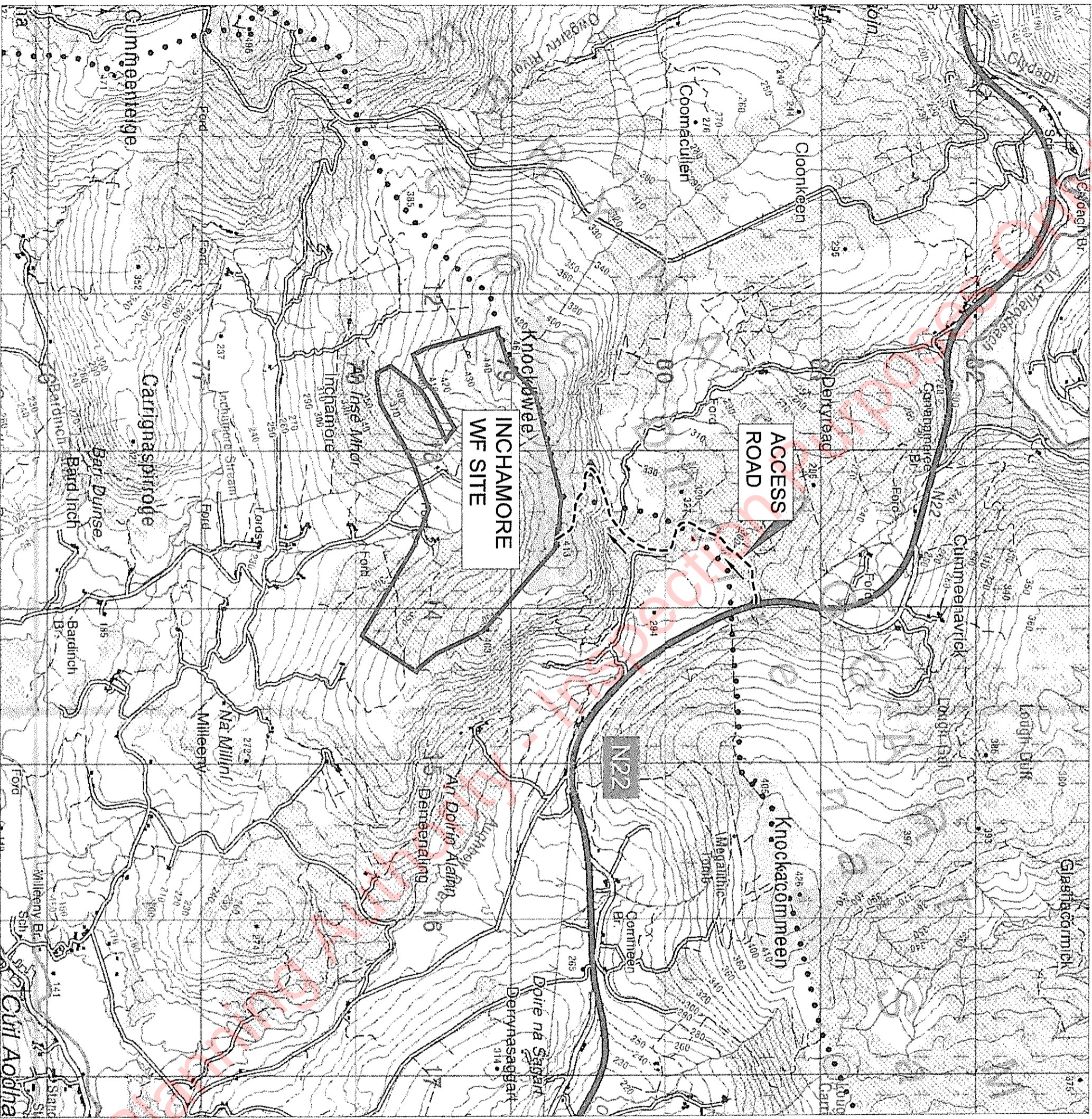

LEGEND

- INCHAMORE WF SITE BOUNDARY
- - - INCHAMORE WF SITE HAUL ROUTE



OS SHEETS : 6234, 6235, 6235-A, 6389, 6370, 6370-B, 6278, 6278-B.

Rev.	modifications	by	date

Client
Inchamore Wind DAC

Project
Proposed Wind Farm at Inchamore, Coolea, Co. Cork

Stage
Planning

Title
TURBINE COMPONENT HAUL ROUTE FROM N22

Scales
1:200,000 @ A3

Surveyed	Prepared by	Checked	Date
K.D.	S.H.		14-12-2022

© Copyright of
JERRINCS O'DOHOVANI & PARTNERS LIMITED,
CONSULTING ENGINEERS,
FINISKILN,
SLIGO,
IRELAND.
TEL: 00353 11 916 100
FAX: 00353 11 916 100
Email: info@jerrincs.com
Web: www.jerrincs.com



Job No. Drawing no. Revision
6226 FIGURE 2.2

Kerry Planning Authority - Inspection Purposes Only!

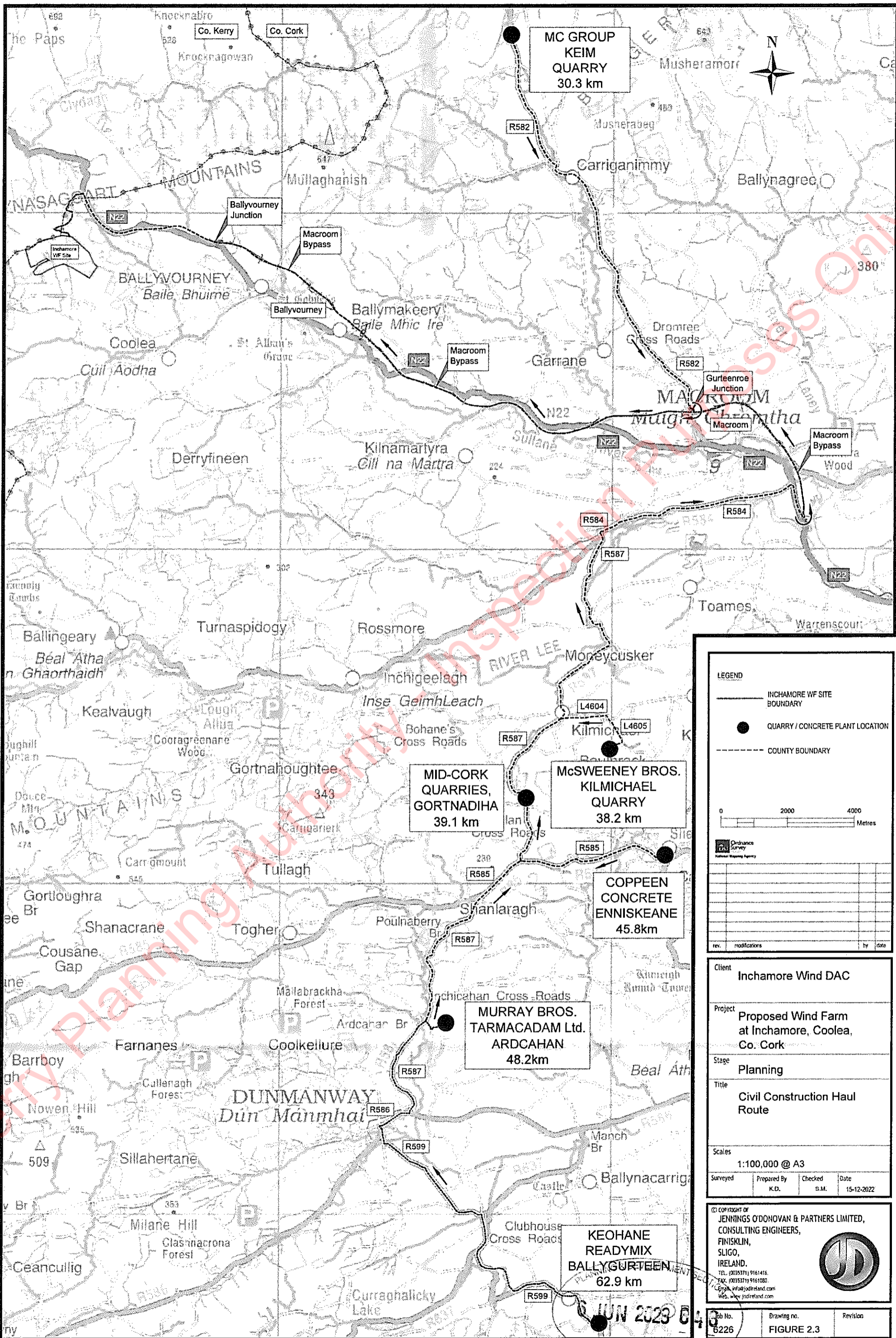

LEGEND

- INCHAMORE WF SITE BOUNDARY
- QUARRY / CONCRETE PLANT LOCATION
- COUNTY BOUNDARY

0 2000 4000 Metres

Ordnance Survey National Mapping Agency

rev.	modifications	by	date

Client	Inchamore Wind DAC		
Project	Proposed Wind Farm at Inchamore, Coolea, Co. Cork		
Stage	Planning		
Title	Civil Construction Haul Route		
Scales	1:100,000 @ A3		
Surveyed	Prepared By	Checked	Date
	K.D.	S.M.	15-12-2022

© COPYRIGHT OF JENNINGS O'DONOVAN & PARTNERS LIMITED, CONSULTING ENGINEERS, FINISKLIN, SLIGO, IRELAND.
 TEL: (00353) 91 9161416
 FAX: (00353) 91 9161080
 E-MAIL: info@jodireland.com
 Web: www.jodireland.com

Job No.	Drawing no.	Revision
6226	FIGURE 2.3	

JUN 2023 043
 KERRY COUNTY COUNCIL

Kerry Planning Authority - Inspection Purposes Only!

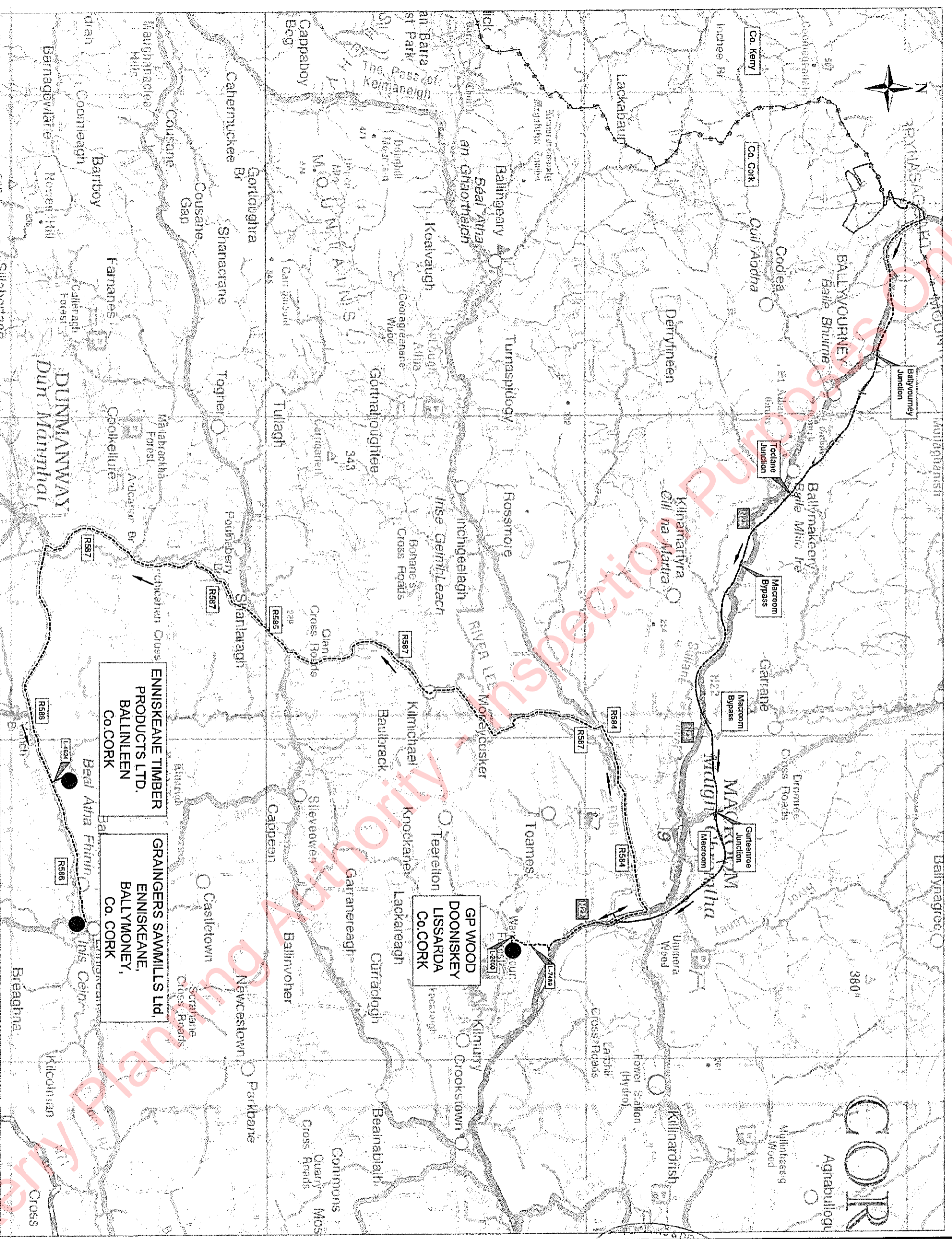

COR
Aghabullogh

- LEGEND**
- INCHAMORE WIND FARM SITE BOUNDARY
 - SAWMILL LOCATION
 - - - FELLED TREES TO SAWMILL HAUL ROUTES
 - - - COUNTY BOUNDARY

6 JUN 2023 6:40
KERRY COUNTY COUNCIL

OS SHEETS - P50, P60, P67, P68

REV.	DESCRIPTION	DATE

Client:
Inchamore Wind DAC

Project:
Proposed Wind Farm at Inchamore, Coolea, Co. Cork

Stage:
Planning

Title:
Tree Felling Haul Routes to Sawmills

Scales: Not To Scale

Surveyed	Prepared By	Checked	Date

© OPERATOR OF JENKINNS O'DONOVAN & PARTNERS LIMITED, CONSULTING ENGINEERS, FINISKILIN, SLIGO, IRELAND.
TEL: 00353(71) 914144
FAX: 00353(71) 914102
E-MAIL: info@jenkinsod.com
WWW: WWW.JENKINSOD.COM



Job No. 6226
Drawing no. FIGURE 2.4
Revision

Kerry Planning Authority - Inspection Purposes Only!

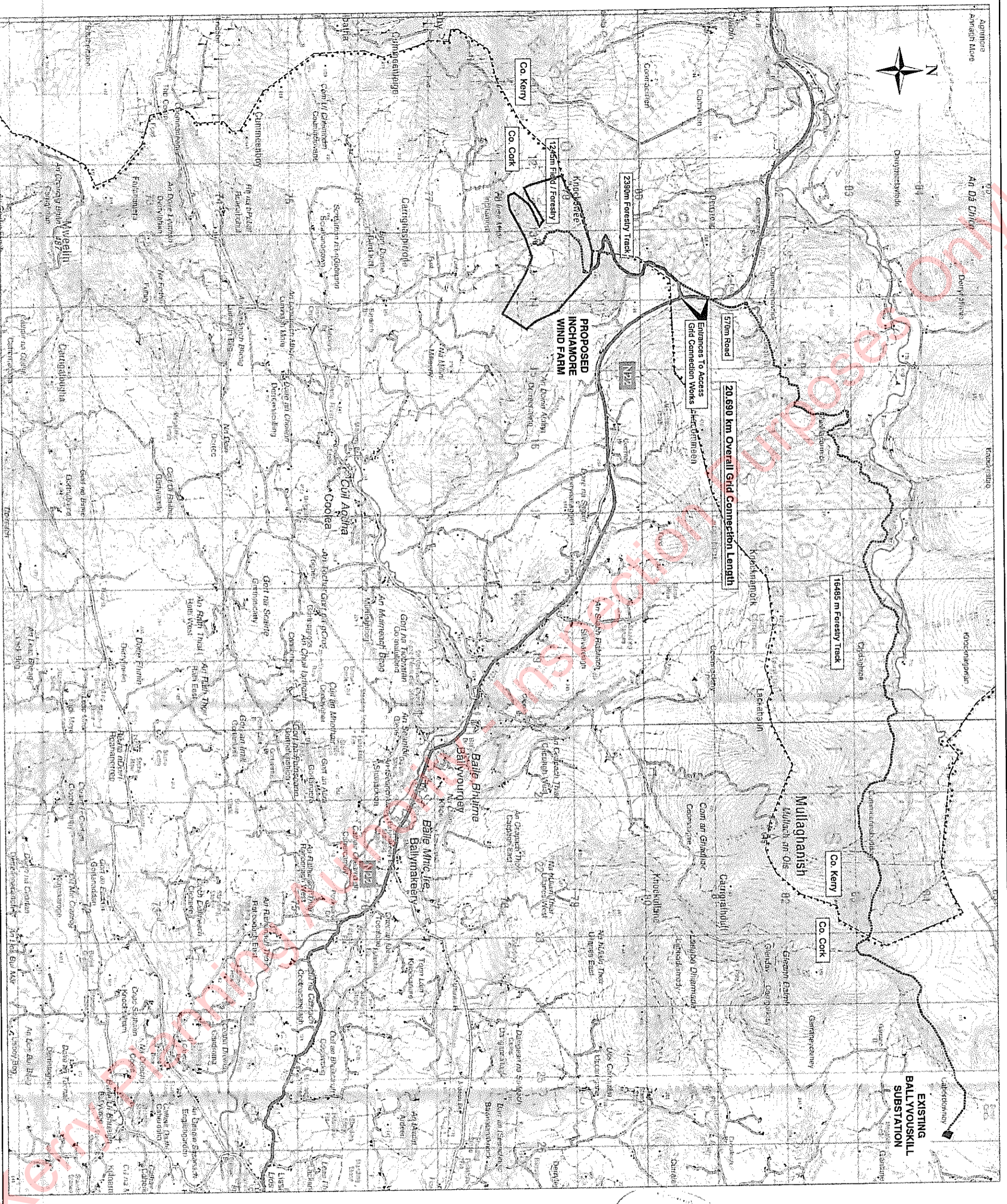

- LEGEND**
- EXISTING BALLYVOUSKILL 220-110KV GIS SUBSTATION
 - PROPOSED INCHAMORE 110KV UNDERGROUND GRID CONNECTION ROUTE
 - - - COUNTY BOUNDARY

6 JUN 2023 6:43

KERRY COUNTY COUNCIL

Orange
 Ordnance Survey (Ireland) Licence No. OSLA/015266
 © Orange Survey (Ireland) / Government of Ireland

Client
 Inchamore Wind DAC

Project
 Proposed Wind Farm
 at Inchamore, Coolea,
 Co. Cork

Stage
 Planning

Title
 Proposed Grid
 Connection Route

Scales
 1:50,000 (A1)

Surveyed	Prepared by	Checked	Date
K.O.	S.M.	S.M.	15-12-2022

© Government of
 JERRINGS O'DONOVAN & PARTNERS LIMITED,
 CONSULTING ENGINEERS,
 FINISKILN,
 SLAGO,
 IRELAND.
 TEL: (00353) 916 9161
 FAX: (00353) 916 9001
 Email: info@jodpartners.com
 Web: www.jodpartners.com

Job No: 6226
 Drawing No: FIGURE 2.5
 Revision:

Kerry Planning Authority - Inspection Purposes Only!

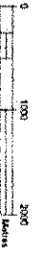
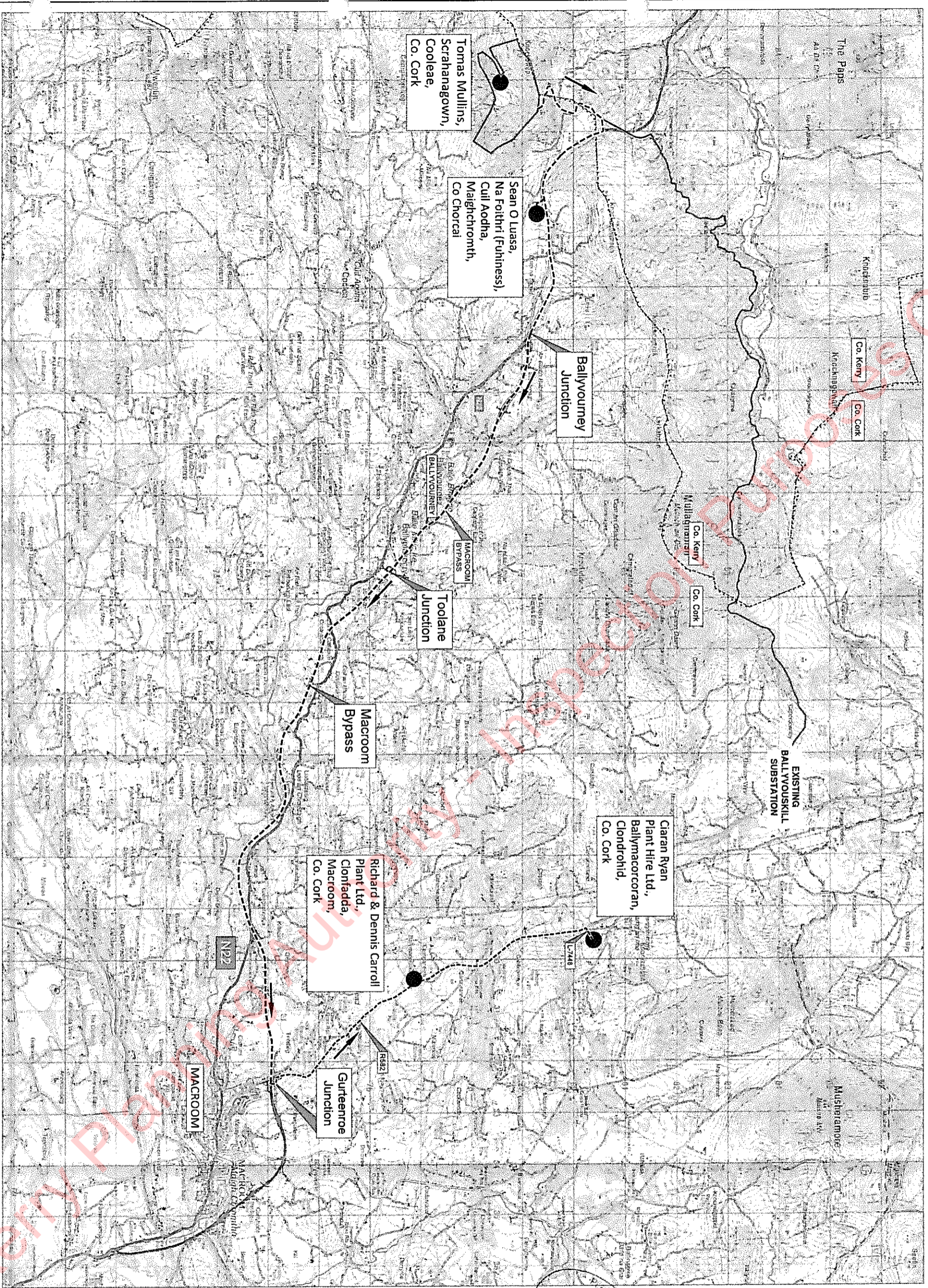

LEGEND

- INCHAMORE WF SITE BOUNDARY
- STONE AND SOIL SPOIL DISPOSAL FROM THE GRID CONNECTION
- GRID CONNECTION
- CONSTRUCTION MATERIAL DELIVERY ROUTES
- COUNTY BOUNDARY

PLANNING & DEVELOPMENT SECTION
6 JUN 2023 6:46
KERRY COUNTY COUNCIL

CS SHEET 1006, 1008, 1206, 1208

Ordnance Survey Ireland License No. CVL30155/06
© Ordnance Survey Ireland / Government of Ireland

rev.	modifications	by	date

Client
Inchamore Wind DAC

Project
Proposed Wind Farm at Inchamore, Coolea, Co. Cork

Stage
Planning

Title
Grid Connection Access Routes and Spoil Disposal Locations

Scales
Not To Scale

Surveyed	Prepared by	Checked	Date
K.D.	S.M.		15-12-2022

© COPYRIGHT OF
JERRINGS O'DONOVAN & PARTNERS LIMITED,
CONSULTING ENGINEERS,
FINISKILIN,
SLIGO,
IRELAND.
TEL: (00353) 916416
FAX: (00353) 916080
Email: info@jerrings.com
Web: www.jerrings.com



Job No. **6226** Drawing no. **FIGURE 2.6** Revision

Kerry Planning Authority - Inspection Purposes Only!

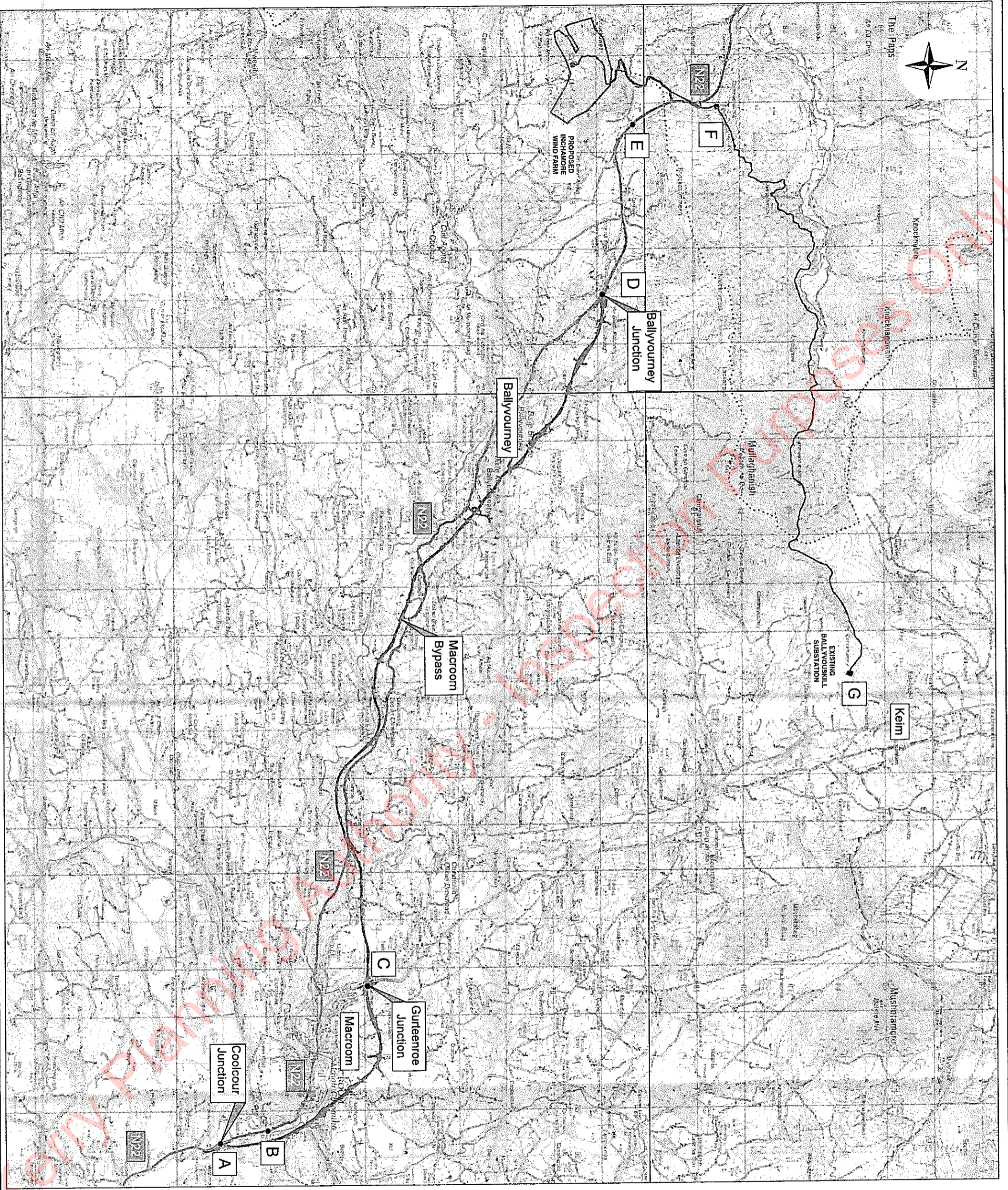

The Paps
47.24 OMS

Knockraheen
Knockraheen

EXISTING
BALLYVOURNEILL
SUBSTATION

Keim

Mullaghastish

Mustiamero
Ardara Hill

- LEGEND**
- INCHAMORE WF SITE BOUNDARY
 - PROPOSED GORTYRAHILLY 110KV UNDERGROUND GRID CONNECTION ROUTE
 - TRAFFIC FLOW NODE

PLANNING & DEVELOPMENT SECTION
6 JUN 2023 6:46
 KERRY COUNTY COUNCIL

Client
Inchamore Wind DAC

Project
Proposed Wind Farm
at Inchamore, Coolea,
Co. Cork

Stage
Planning

Title
Traffic Flow Node
Identification Plan

Scale
Not To Scale

Surveyed	Prepared by	Checked	Date
	K.D.	S.M.	12-04-2023

© COPYRIGHT OF
JENNINGS O'DONOVAN & PARTNERS LIMITED,
 CONSULTING ENGINEERS,
 FINISKILIN,
 SILGO,
 IRELAND.
 TEL. 0035371 915144
 FAX. 0035371 915108
 Email: info@jodp.com
 Web: www.jodp.com



Job No.	Drawing No.	Revision
6226	FIGURE 4.1	

Kerry Planning Authority - Inspection Purposes Only!