

Site Location Map 2A

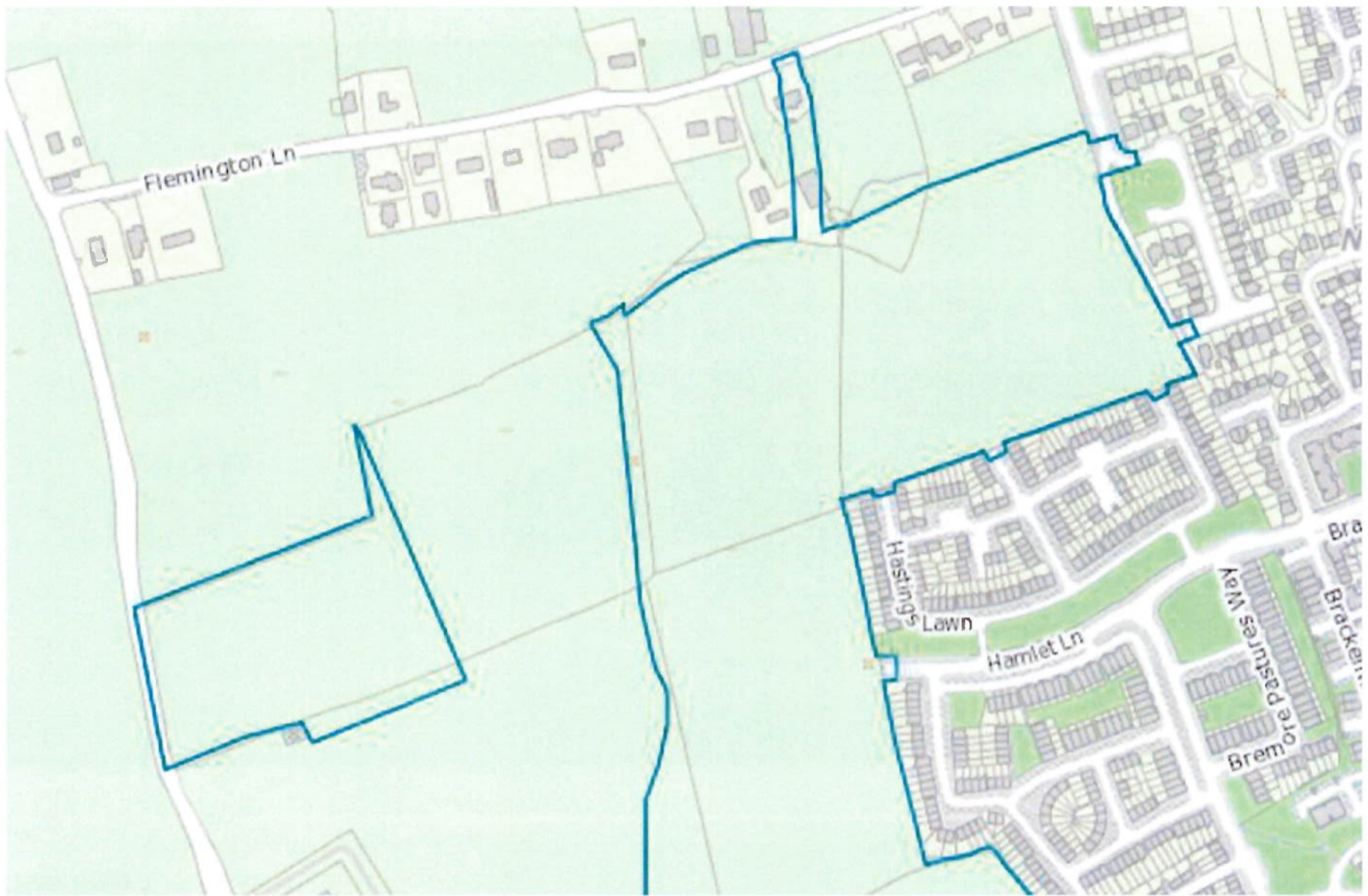

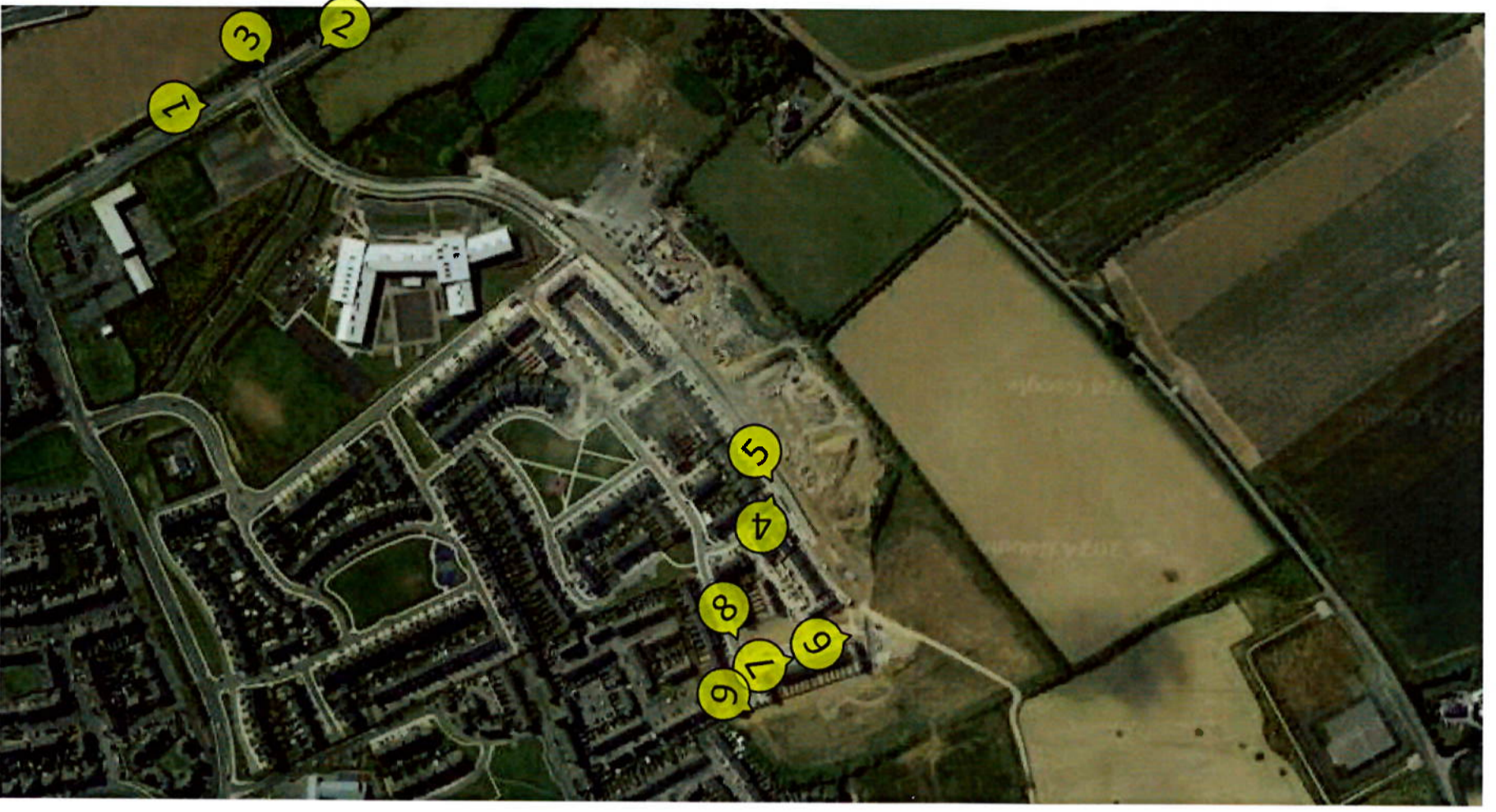



Key Map 1







Photograph 2



Photograph 1

Photograph 3



Photograph 4





Photograph 6



Photograph 5

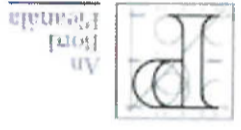



Photograph 7



Photograph 8





Photograph 10



Photograph 9

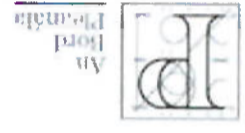

All  
Ford  
Products

Photograph 11



Photograph 12





Photograph 14



Photograph 13

Photograph 15



Photograph 16 – Relatively similar to the other two affected culs-de-sac in Hastings





Photograph 17



Photograph 18



An Bord Pleanála

Photograph 19



Photograph 20



**FILE TO GIS MAPPING**

ABP- 319343-24

REG. REF.: LRD0006/S3

TO GIS mapping

Signed: Anthony McNally A.A.

Date: 23/04/2024

**GIS MAPPING**

Mapped by: Don Wigneyworth A.A.

Date: 23/04/2024

To be returned to Processing.

Checked by: Kit B E.O.

Date: 24/04/2024

---

---



# WORKSHEET FOR A.A. POST MAPPING

ABP 319343-24

Request from planning authority, (if still necessary),  
when file returns from GIS processing:

History reference numbers: (BP10 letter)

Full Details	Site Plans, Manager's Order and all internal reports

A copy of the following Drawing Numbers:

Any other relevant information necessary for the current appeal:

- Road Safety Audit Stage 2/2 (21089-02-001) referred to on drawing schedule from Martin Peters Associates received 12/07/2023
- Submission from TII following F.I. request

Sign: Anthony McVally Date: 23/04/2024

Sign: \_\_\_\_\_ Requested Date: \_\_\_\_\_

**ABP - ABP-319343-24**  
**Reg Ref: LRD0006/S3**

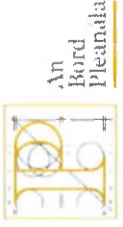

**ABP-319343-24**

**ABP-319343-24**

**Legend**

	Case received on or after 23 Oct 2017
	Decided Case
	Live Case

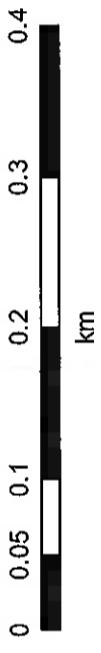
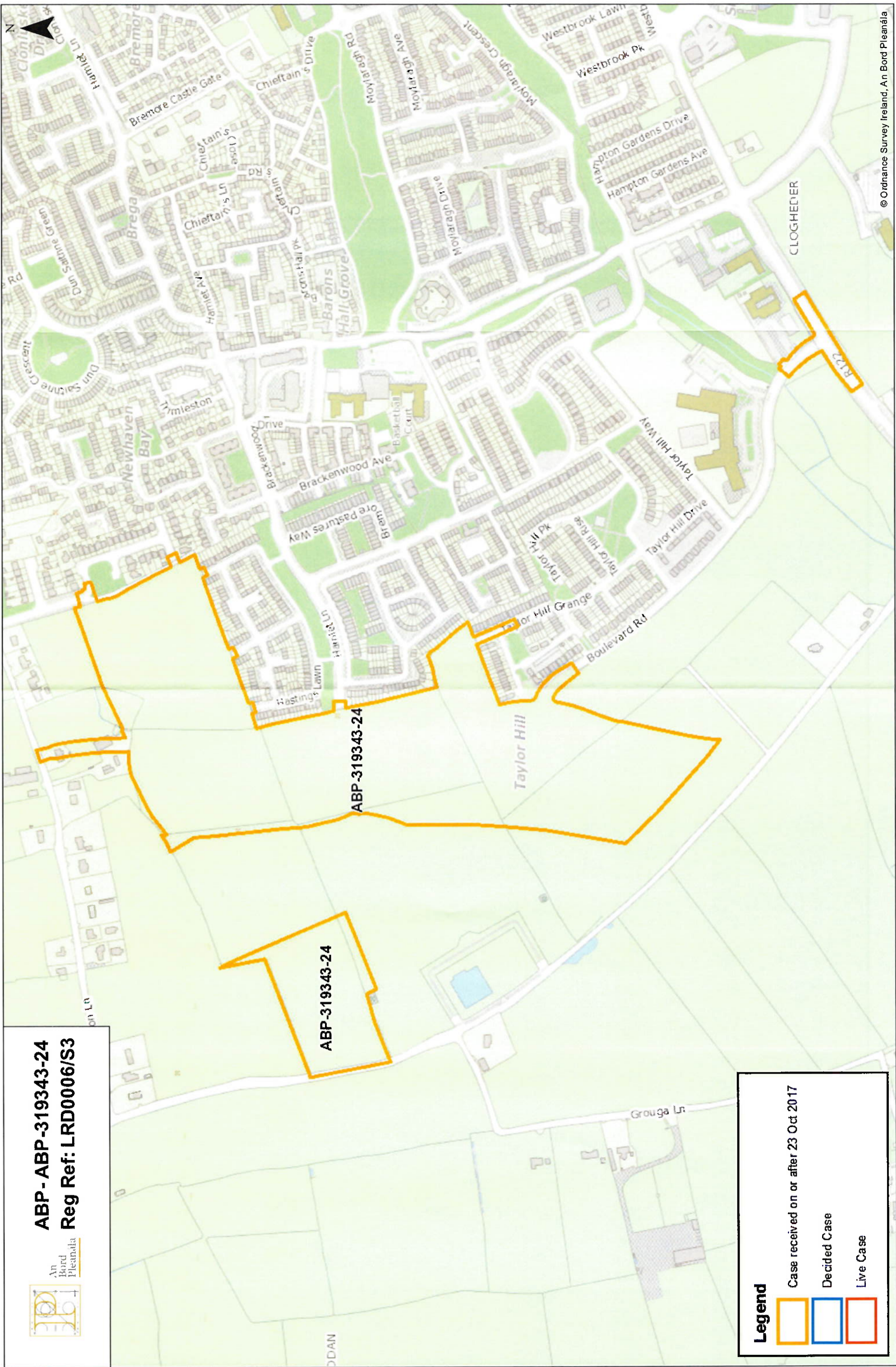



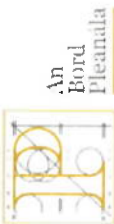

**ABP - ABP-319343-24**  
**Reg Ref: LRD0006/S3**

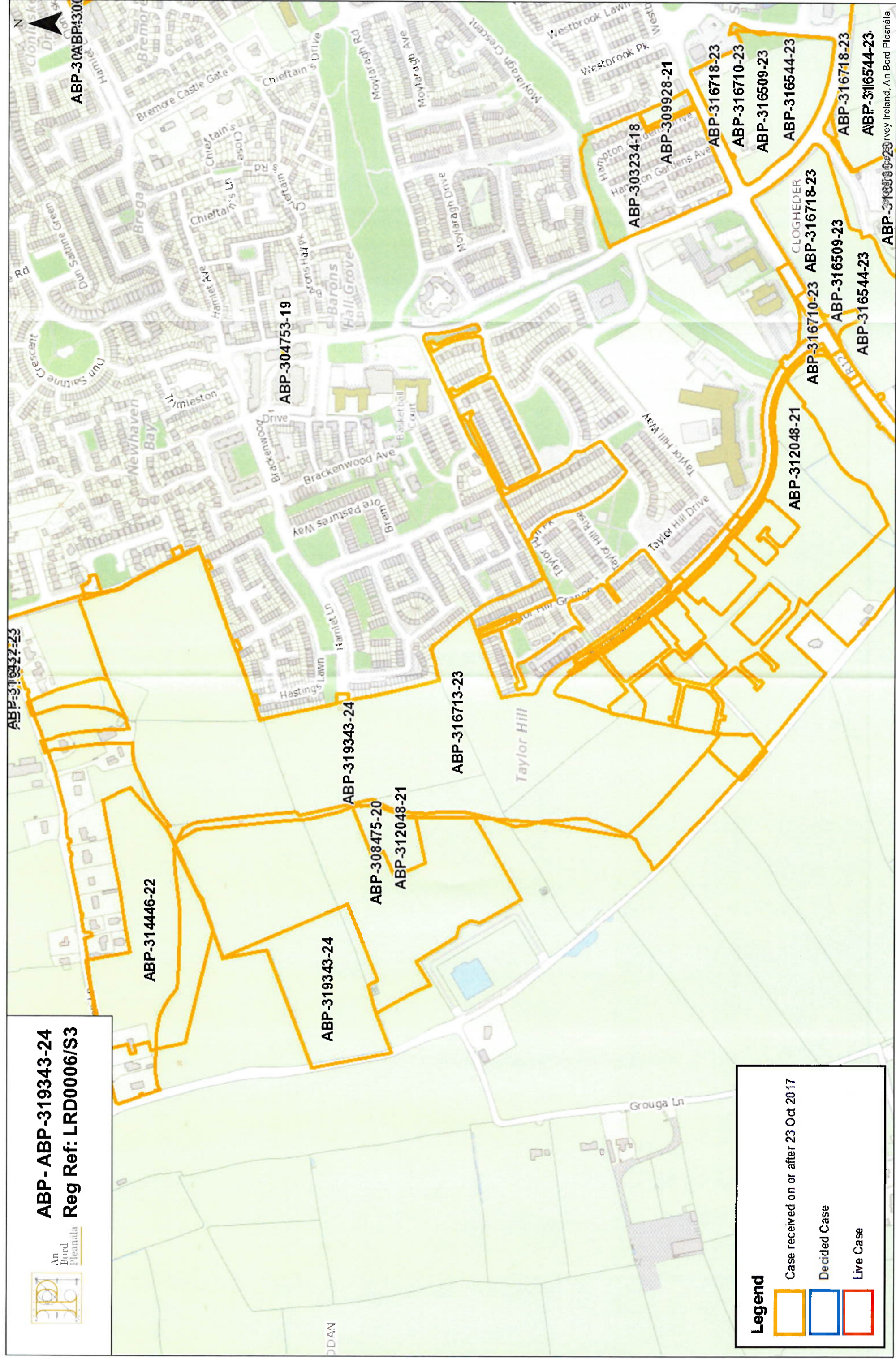

**Legend**

- Case received on or after 23 Oct 2017
- Decided Case
- Live Case





**ABP - ABP-319343-24**  
**Reg Ref: LRD0006/S3**

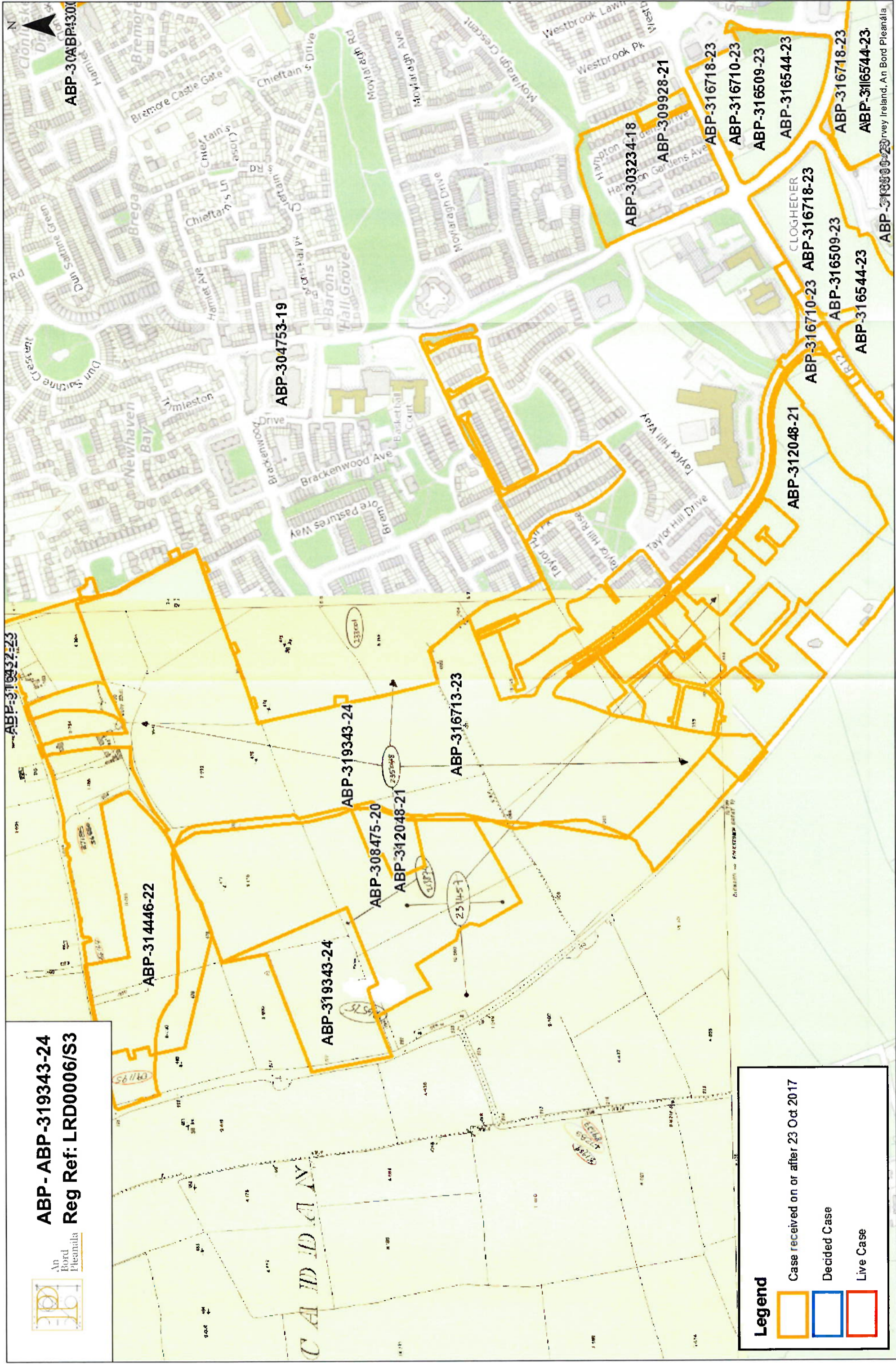

**Legend**

-  Case received on or after 23 Oct 2017
-  Decided Case
-  Live Case





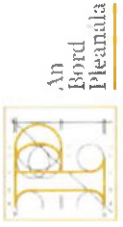

**ABP - ABP-319343-24**  
**Reg Ref: LRD0006/S3**

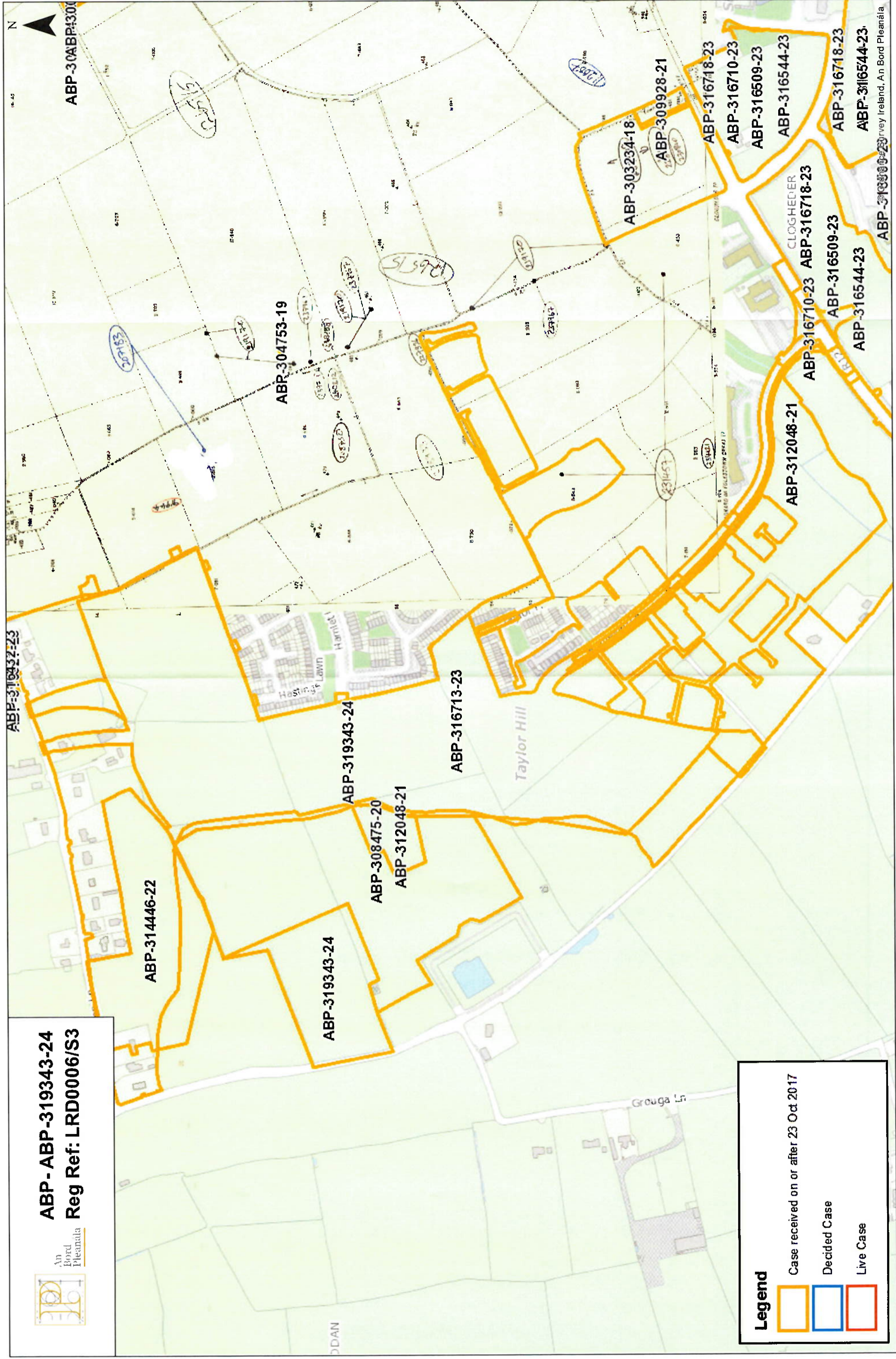

**Legend**

- Case received on or after 23 Oct 2017
- Decided Case
- Live Case

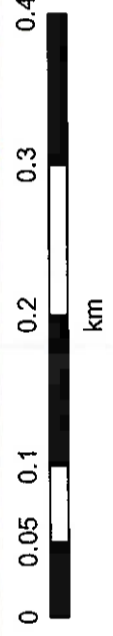







**ABP - ABP-319343-24**  
**Reg Ref: LRD0006/S3**

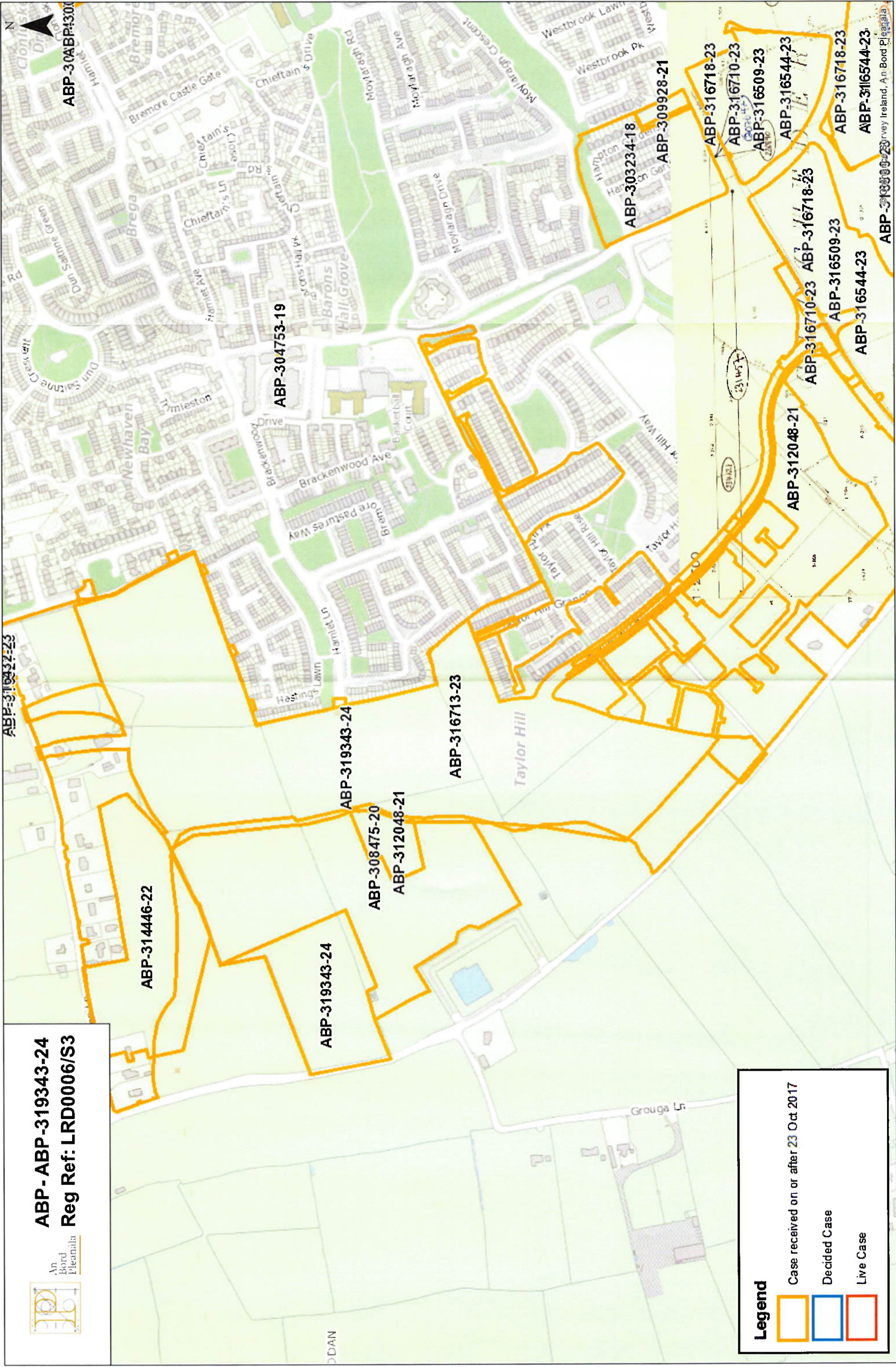

**Legend**



	Case received on or after 23 Oct 2017
	Decided Case
	Live Case

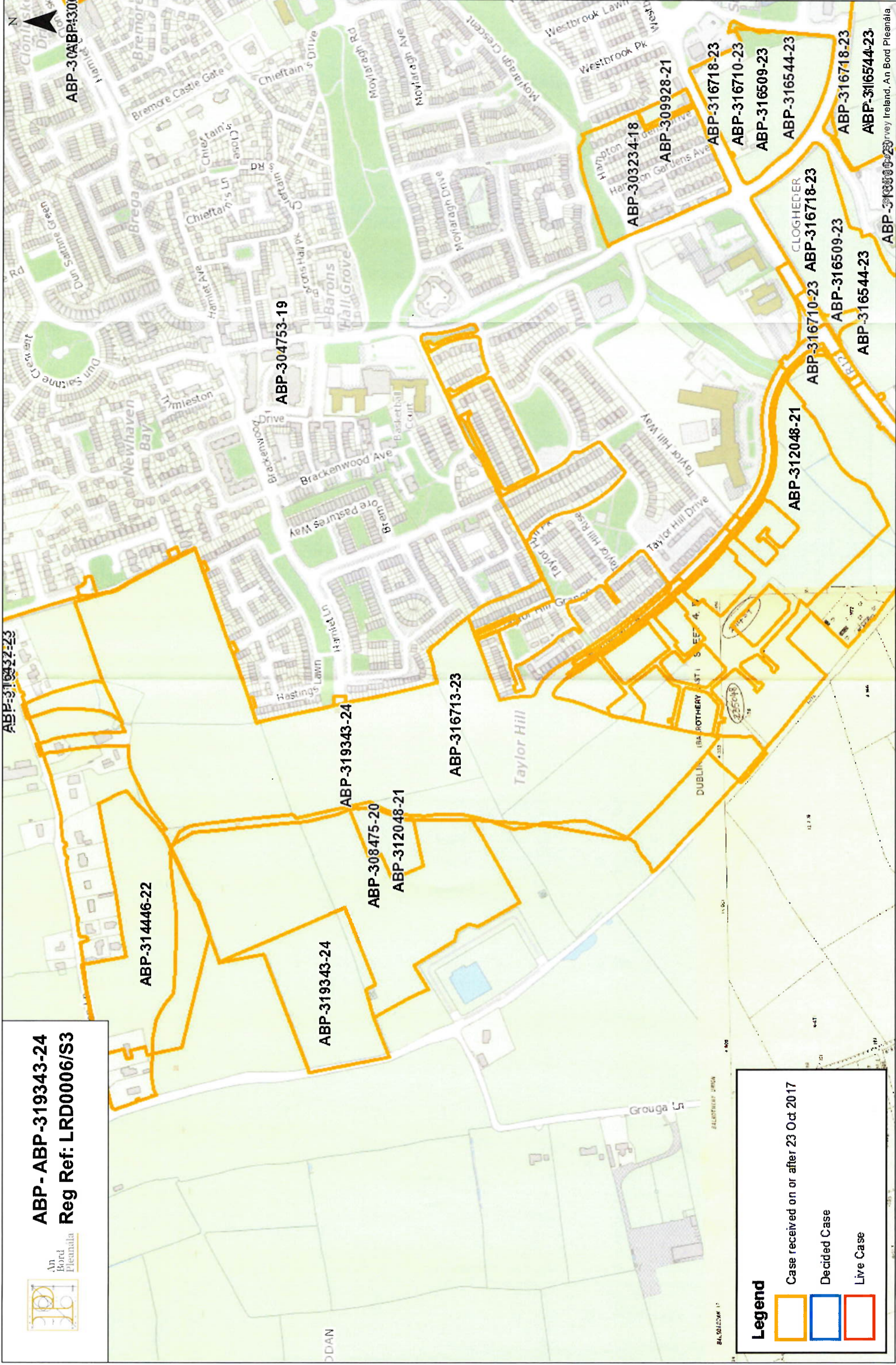
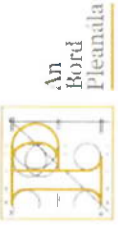

**ABP - ABP-319343-24**  
**Reg Ref: LRD0006/S3**



**Legend**

-  Case received on or after 23 Oct 2017
-  Decided Case
-  Live Case

