



APPENDIX 15-1

TRAFFIC COUNT DATA

Automatic traffic count data, Link 1 – N28 between Ringaskiddy and Shannonpark, all vehicles by year and % hgv, (Transport Infrastructure Ireland) Web page accessed 01/05/2024

Station Id: TMU N28 008.0 W
Description: N28 Between Ringaskiddy and Shannonpark Roundabout, Raffeem Co Cork

Year	ADT	% HGV	Coverage
2024	10,663	8.9%	32.7%
2023	10,924	8.5%	98.4%
2022	10,445	8.4%	100.0%
2021	9,643	7.2%	100.0%
2020	8,214	6.8%	100.0%

[Site Dashboard](#)
[Site data](#)
[Zoom to site](#)
[Street view](#)

Sources: Esri, TomTom, Garmin, FAO, NOAA, USGS, © OpenStreetMap contributors, and the GIS User Community

Automatic traffic count data, Link 2 – N22 between Lissarda and Macroom, all vehicles by year and % hgv, (Transport Infrastructure Ireland) Web page accessed 01/05/2024

The screenshot displays the TII website interface. At the top left is a search bar. The main map shows the location of the station in Ballytrasna Co. Cork. A data table provides traffic count information from 2020 to 2024. The right sidebar contains the TII logo, site details, and a summary section provided by Drakewell. A legend at the bottom left identifies road types.

Station Id: TMU N22 023.5 W
Description: N22 Between Lissarda and Macroom, Ballytrasna Co. Cork

	ADT	% HGV	Coverage
2024	14,397	4.5%	32.7%
2023	14,214	4.6%	93.9%
2022	12,650	5.4%	100.0%
2021	11,024	5.9%	100.0%
2020	9,985	5.9%	100.0%

Legend:

- All
- Motorway National Primary
- Other National Primary
- National Secondary
- Other

Navigation buttons: Site Dashboard, Site data, Zoom to site, Street view

Footer: Sources: Esri, TomTom, Garmin, FAO, NOAA, USGS, © OpenStreetMap contributors, and the GIS User Community

Automatic traffic count data, Link 3 – N22 Macroom Bypass, all vehicles by year and % hgv, (Transport Infrastructure Ireland) Web page accessed 01/05/2024

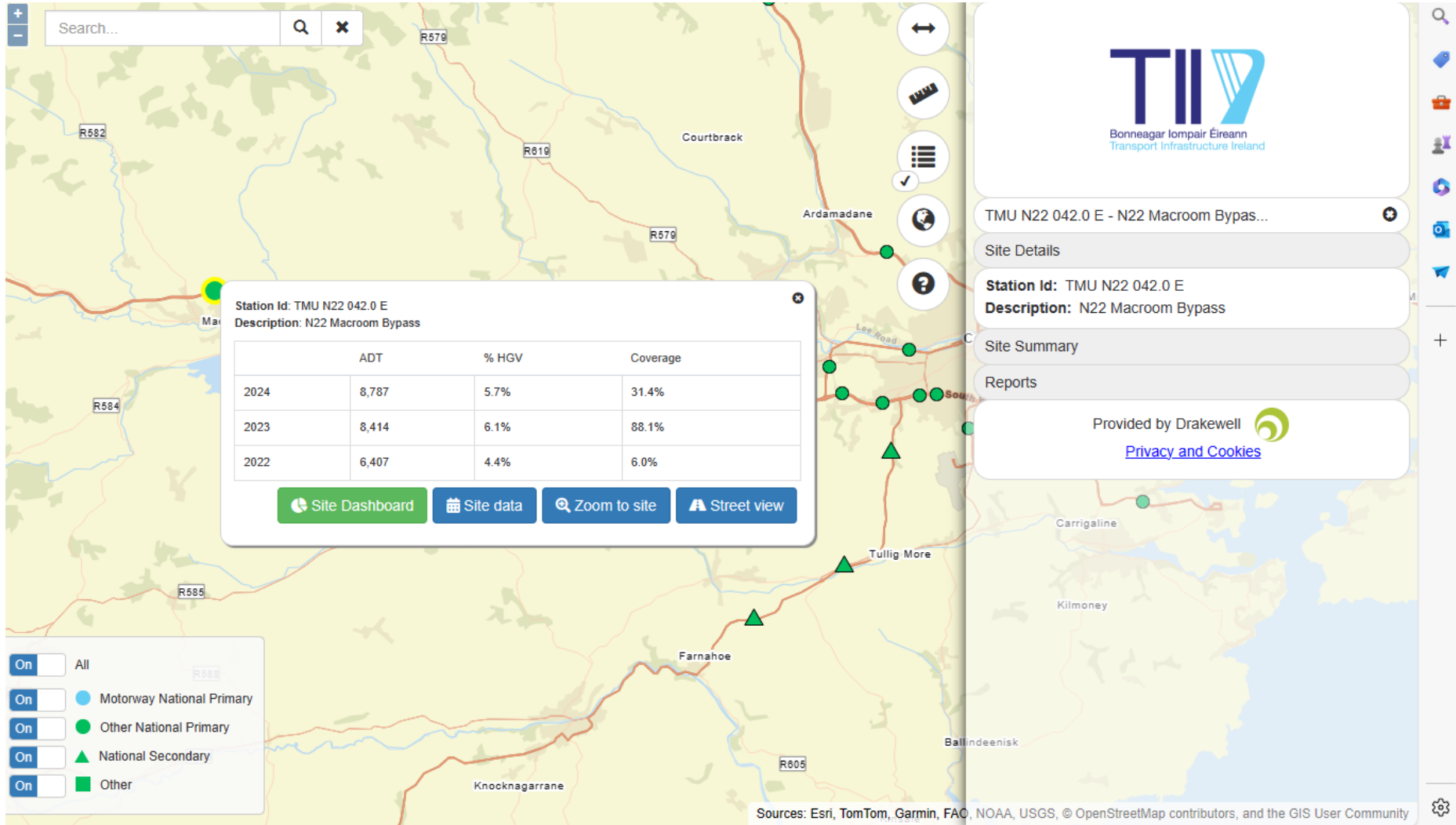

Automatic traffic count data, Link 4 – N22 between Killarney and Islandmore, all vehicles by year and % hgv, (Transport Infrastructure Ireland) Web page accessed 01/05/2024

The screenshot displays the Transport Infrastructure Ireland (TII) website interface. On the left, a map shows the N22 route between Killarney and Islandmore, with a yellow circle highlighting the station location. The right-hand panel contains the following information:

- TII Logo:** Bonneagar Iompair Éireann / Transport Infrastructure Ireland
- Station ID:** TMU N22 070.0 E
- Description:** N22 Between Killarney and N22/R569 Jn, Islandmore, Co. Kerry
- Site Summary:** (Section header)
- Reports:** (Section header)
- Provided by Drakewell:** (Logo and text)
- Privacy and Cookies:** (Link)

At the bottom of the map, the following legend is visible:

- All
- Motorway National Primary
- Other National Primary
- National Secondary
- Other

Sources: Esri, TomTom, Garmin, FAO, NOAA, USGS, © OpenStreetMap contributors, and the GIS User Community