

SURVEY PLAN: ROOF PLAN - SCALE 1:100

- NOTE:
- DRAWING ASSEMBLED BY O' MAHONY PIKE
 - DRAWINGS TO BE READ IN CONJUNCTION WITH CONSERVATION ARCHITECTS REPORT

ST. JOSEPH'S HOUSE - SURVEY - ROOF

Revision Description	Date	Rev. No.	Issued by



architecture | urban design
 email: info@mahonypike.com
 tel: +353 1 202 7400
 fax: +353 1 283 0822
 www.mahonypike.com

Dublin
 The Chapel
 Mount St. Anne's
 Milltown, Dublin 6
 D06 XNS2 Ireland

Cork
 26 South Mall
 Cork City
 Co. Cork
 T12 R2RV Ireland

Project No.: 1611A Scale @A1: 1:100
 Project Lead: DM Date Printed: 24.09.2021
 Drawn By: CPI Current Rev.:
 Model No.: BP2-OMP-PS01-RL-DR-A-1402
 Purpose: Planning

Project: Strategic Housing Development at St Joseph's House and Adjoining Properties
 Location: Leopardstown Road, Dublin 18
 Client: Homeland Silverpines Ltd.

Drawing Title: St. Joseph's Hse - Roof Plan - Survey
 Drawing No.: BP2-OMP-PS01-RL-DR-A-1402

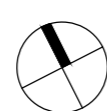

Figured dimensions only to be used. This drawing is copyright of O'Mahony Pike Architects Ltd. All information is shared as per approved use in accordance with BS1192(2007) + A2(2016), Table 5; Standard Codes for Suitability of Models and Documents. If 'Information Approval Check' is empty, this information has been shared at S0 - WIP.

Suitability - Checked By - Date



SURVEY ELEVATION 01 - SOUTH WEST SCALE 1:100

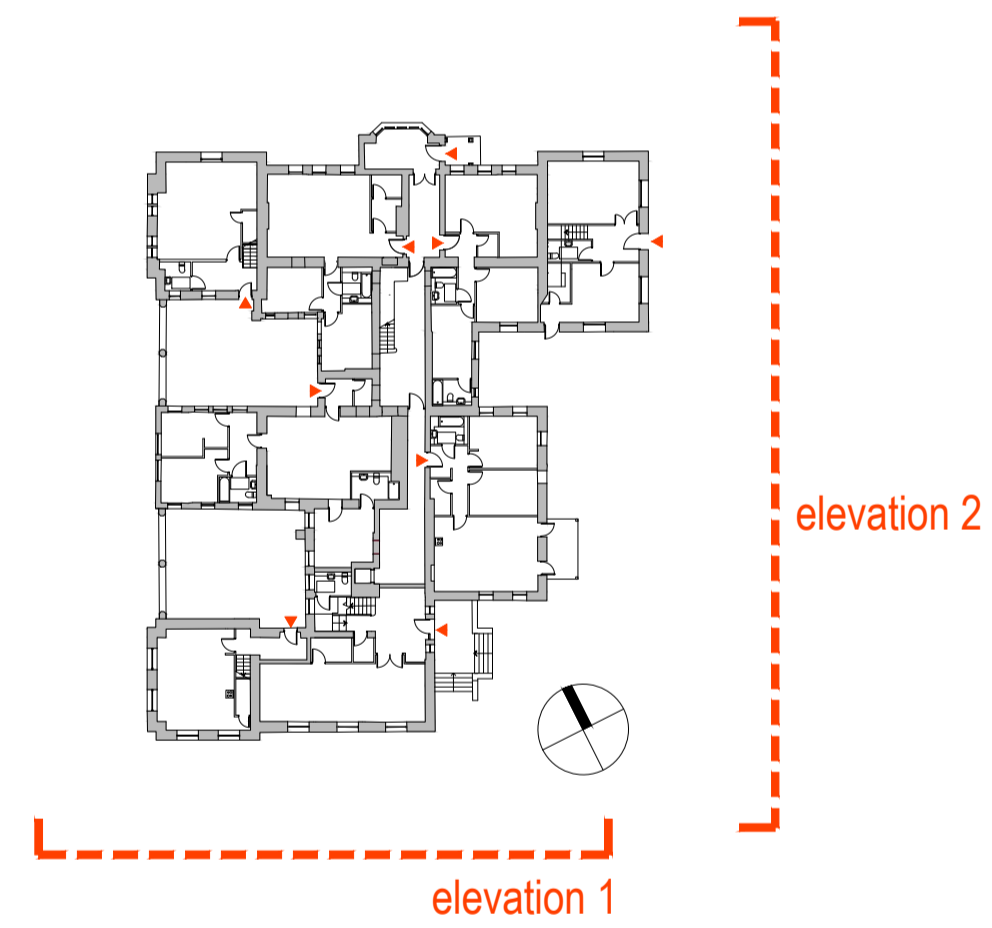

SURVEY ELEVATION 02 - SOUTH EAST SCALE 1:100

NOTE:
 • ORIGINAL SURVEY INFORMATION FROM MURPHY SURVEYS.
 • DRAWING ASSEMBLED BY O' MAHONY PIKE
 • DRAWINGS TO BE READ IN CONJUNCTION WITH CONSERVATION ARCHITECTS REPORT

ST. JOSEPH'S HOUSE - SURVEY ELEVATIONS - SHEET 1 OF 4

Revision Description	Date	Rev. No.	Issued by

omahony pike

architecture | urban design | Dublin | Cork
 email: info@omahonypike.com | The Chapel | 26 South Mall
 tel: +353 1 202 7400 | Mount St. Anne's | Cork City
 fax: +353 1 283 0822 | Milltown, Dublin 6 | Co. Cork
 www.omahonypike.com | D06 XNS2 Ireland | T12 R2KV Ireland

Project No.: 1611A | Scale @A1: 1:100
 Project Lead: DM | Date Printed: 24.09.2021
 Drawn By: CPI | Current Rev.:
 Model No.: BP2-OMP-PS01-ZZ-DR-A-2400
 Purpose: Planning

Project: Strategic Housing Development at St Joseph's House and Adjoining Properties
 Location: Leopardstown Road, Dublin 18
 Client: Homeland Silverpines Ltd.

Figured dimensions only to be used. This drawing is copyright of O'Mahony Pike Architects Ltd. All information is shared as per approved use in accordance with BS1192(2007) + A2(2016), Table 5; Standard Codes for Suitability of Models and Documents. If 'Information Approval Check' is empty, this information has been shared at S0 - WIP.

Drawing Title: St. Joseph's House - Survey elevations - Sheet 1 of 4
 Drawing No.: BP2-OMP-PS01-ZZ-DR-A-2400

Suitability - Checked By - Date

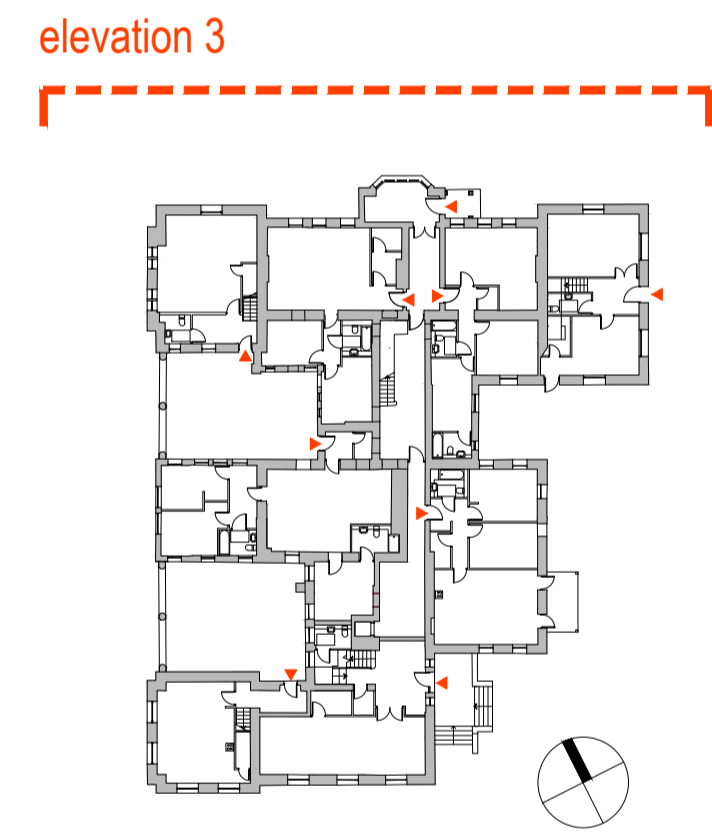

SURVEY ELEVATION 03 - NORTH EAST SCALE 1:100

- NOTE:
- ORIGINAL SURVEY INFORMATION FROM MURPHY SURVEYS.
 - DRAWING ASSEMBLED BY O' MAHONY PIKE
 - DRAWINGS TO BE READ IN CONJUNCTION WITH CONSERVATION ARCHITECTS REPORT

ST. JOSEPH'S HOUSE - SURVEY ELEVATIONS - SHEET 2 OF 4

Revision Description	Date	Rev. No.	Issued by

o'mahony pike

architecture | urban design **Dublin** **Cork**
 email: info@omahonypike.com The Chapel 26 South Mall
 tel: +353 1 202 7400 Mount St. Anne's Cork City
 fax: +353 1 283 0822 Milltown, Dublin 6 Co. Cork
 www.omahonypike.com D06 XNS2 Ireland T12 R2KV Ireland

Project: Strategic Housing Development at St Joseph's House and Adjoining Properties
Location: Leopardstown Road, Dublin 18
Client: Homeland Silverpines Ltd.

Project No.: 1611A **Scale @A1:** 1:100
Project Lead: DM **Date Printed:** 24.09.2021
Drawn By: CPI **Current Rev.:**
Model No.: BP2-OMP-PS01-ZZ-DR-A-2400
Purpose: Planning

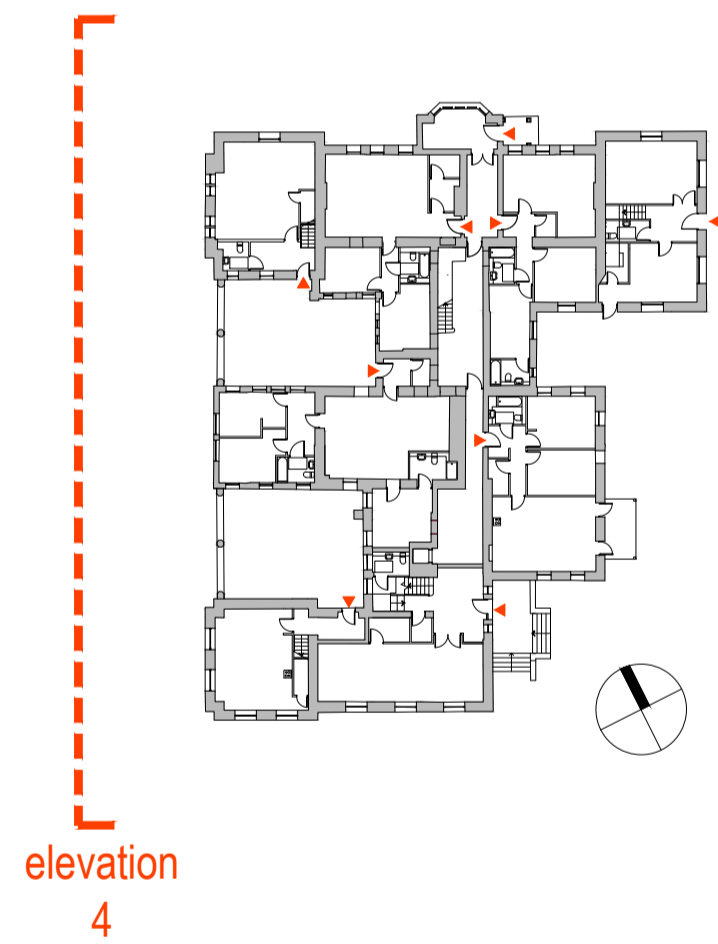

SURVEY ELEVATION 04 - NORTH WEST SCALE 1:100

- NOTE:
- ORIGINAL SURVEY INFORMATION FROM MURPHY SURVEYS.
 - DRAWING ASSEMBLED BY O' MAHONY PIKE
 - DRAWINGS TO BE READ IN CONJUNCTION WITH CONSERVATION ARCHITECTS REPORT

ST. JOSEPH'S HOUSE - SURVEY ELEVATIONS - SHEET 3 OF 4

Revision Description	Date	Rev. No.	Issued by



architecture | urban design
 email: info@mahonypike.com
 tel: +353 1 202 7400
 fax: +353 1 283 0822
 www.mahonypike.com

Project: Strategic Housing Development at St Joseph's House and Adjoining Properties
Location: Leopardstown Road, Dublin 18
Client: Homeland Silverpines Ltd.

Project No.: 1611A
Project Lead: DM
Drawn By: CPI
Model No.: BP2-OMP-PS01-ZZ-DR-A-2400
Purpose: Planning

Drawing Title: St. Joseph's House - Survey elevations - Sheet 3 of 4
Drawing No.: BP2-OMP-PS01-ZZ-DR-A-2402

Figured dimensions only to be used. This drawing is copyright of O'Mahony Pike Architects Ltd. All information is shared as per approved use in accordance with BS1192(2007) + A2(2016), Table 5; Standard Codes for Suitability of Models and Documents. If 'Information Approval Check' is empty, this information has been shared at S0 - WIP.

Suitability - Checked By - Date

