

**BIKE STORE 1 - 2 - 3**

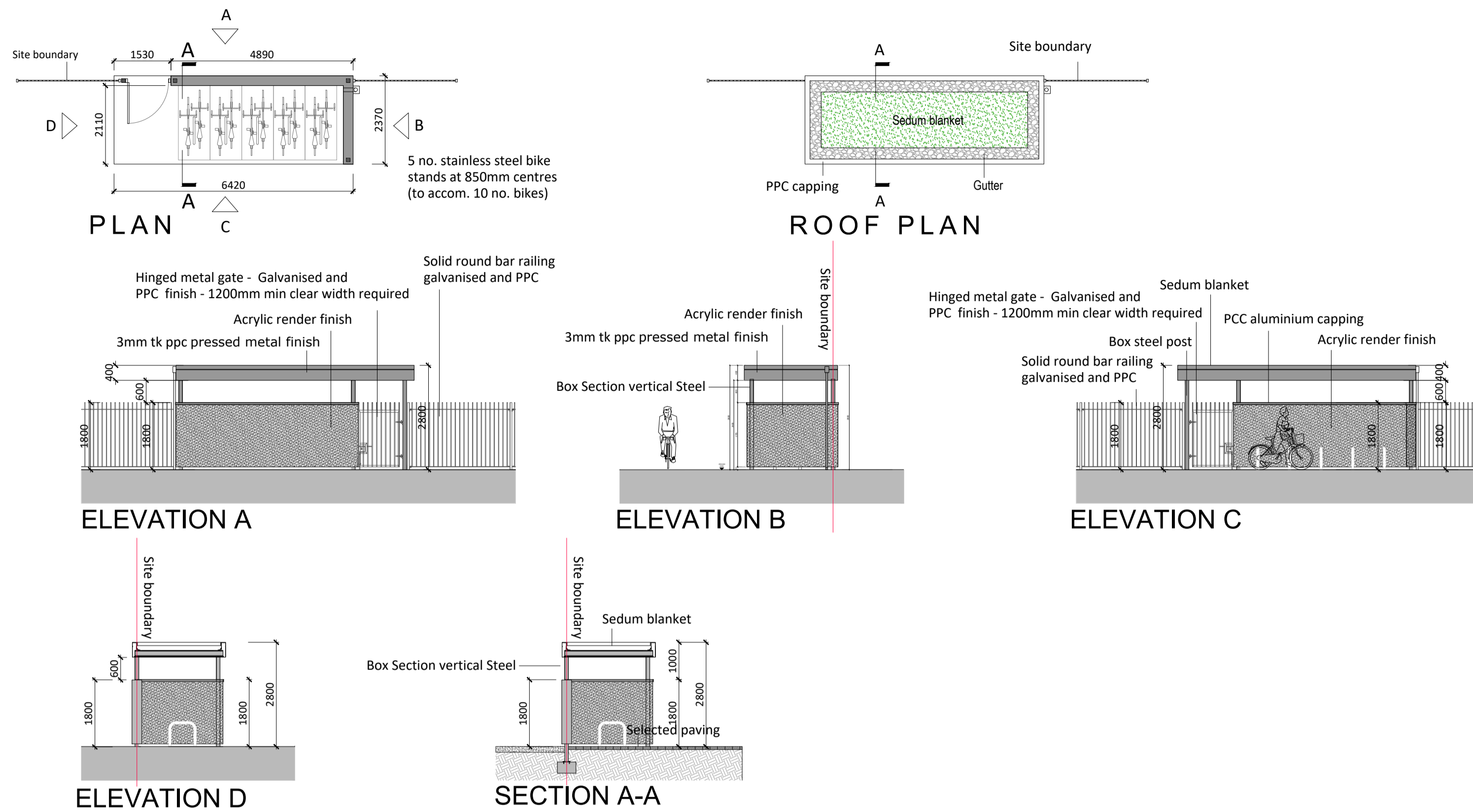

**GENERATOR**

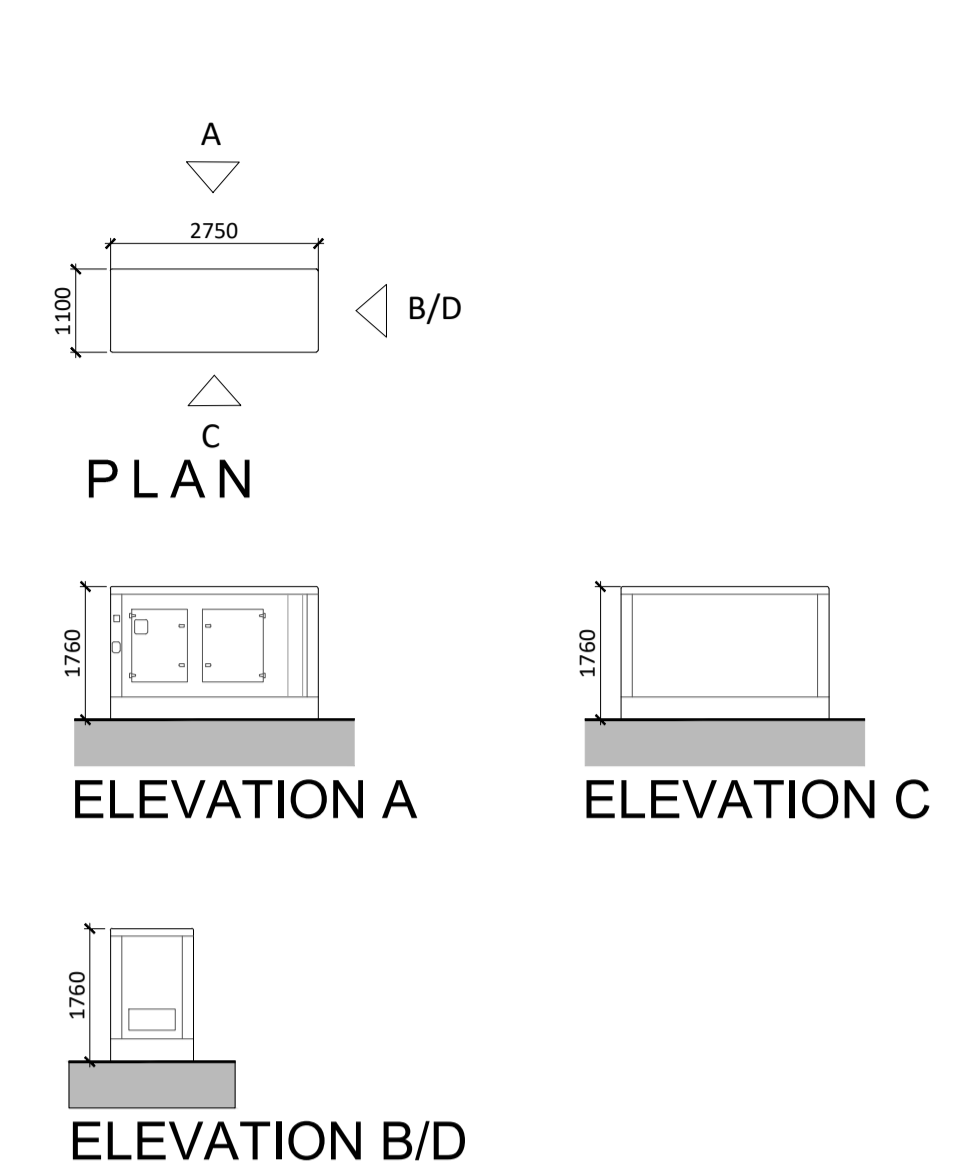

**BIN STORE**

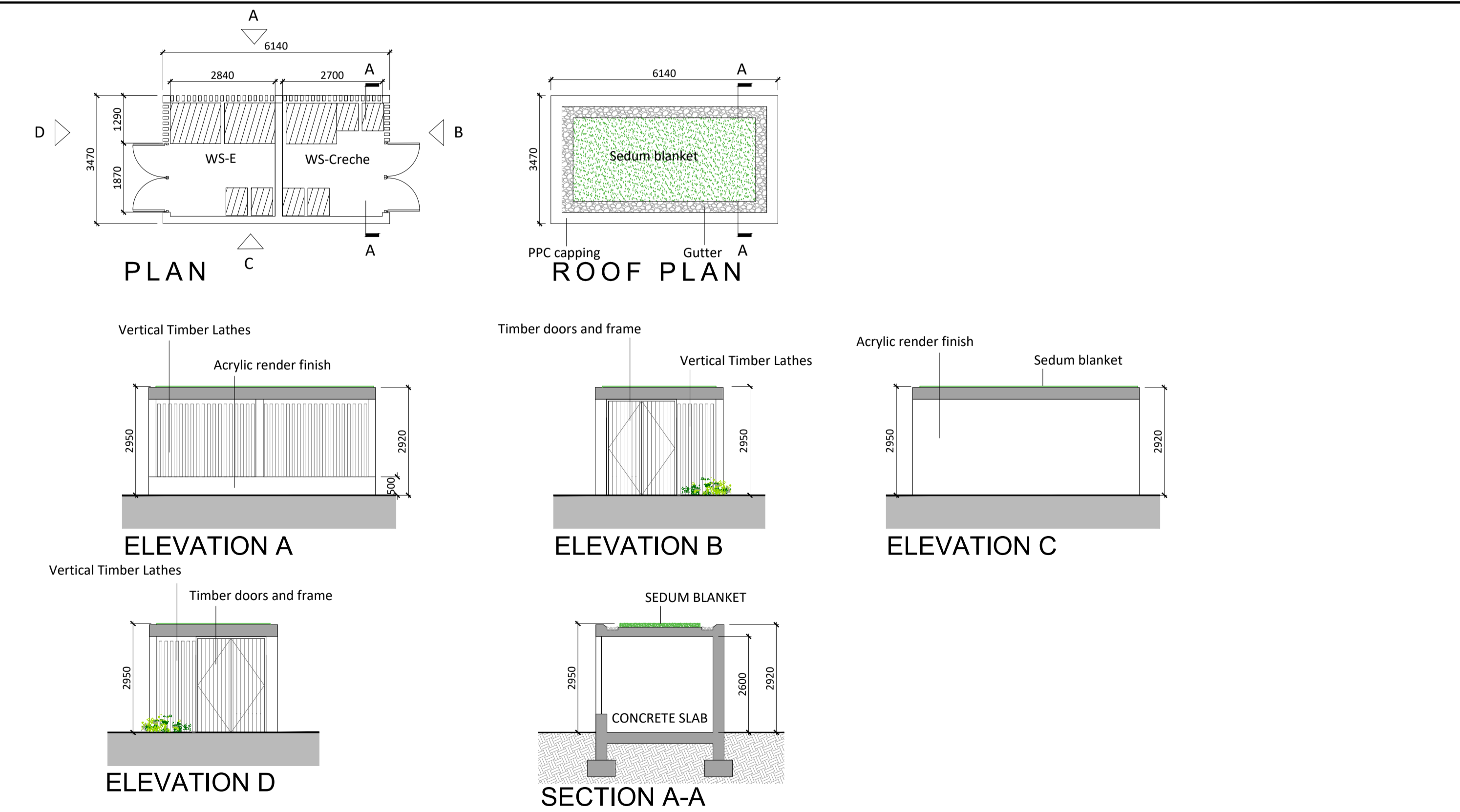

**ESB SUBSTATION NO. 1**

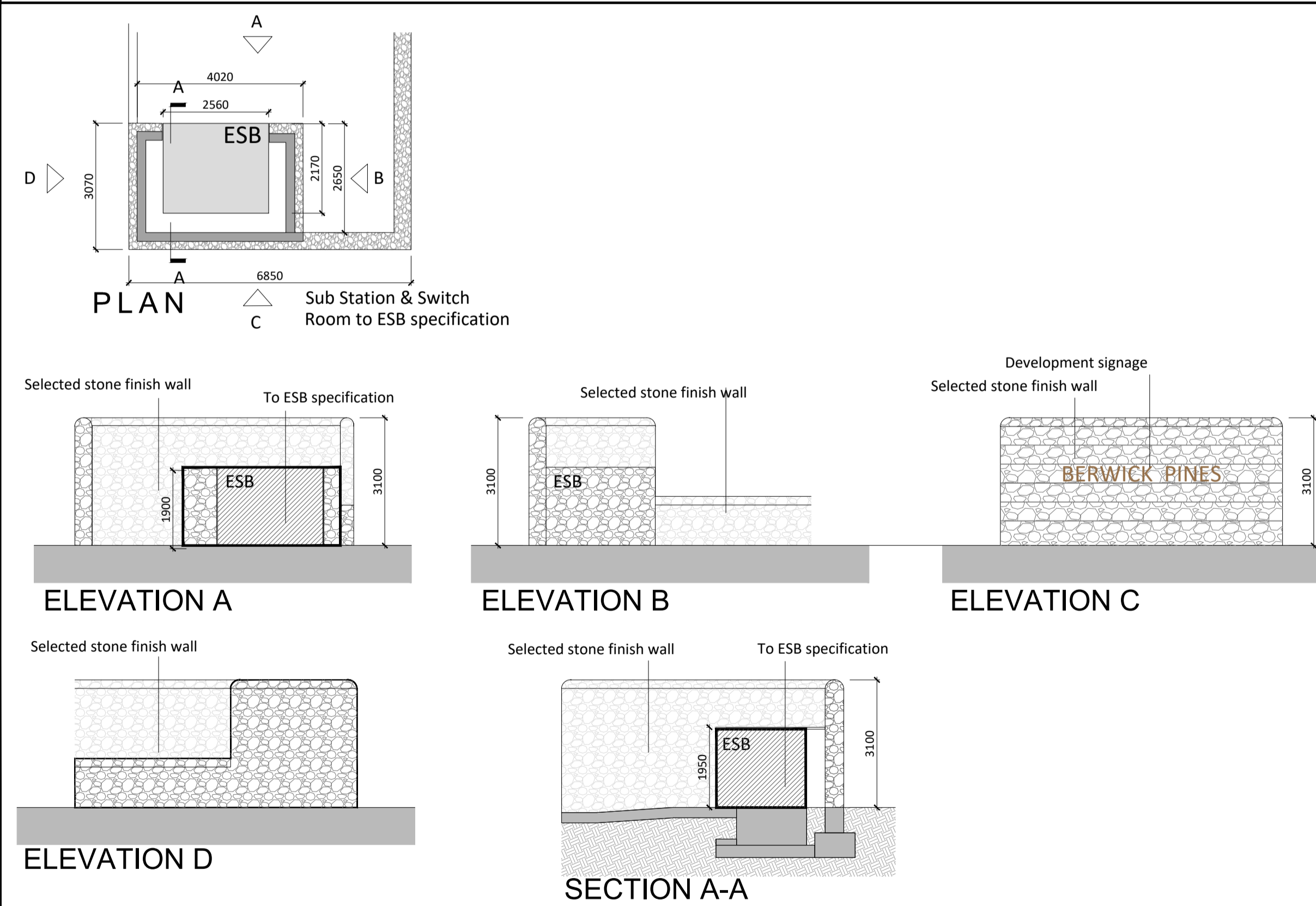

**BIN STORES - BIKE STORES - ESB - FLOOR PLANS, ELEVATIONS & SECTIONS**

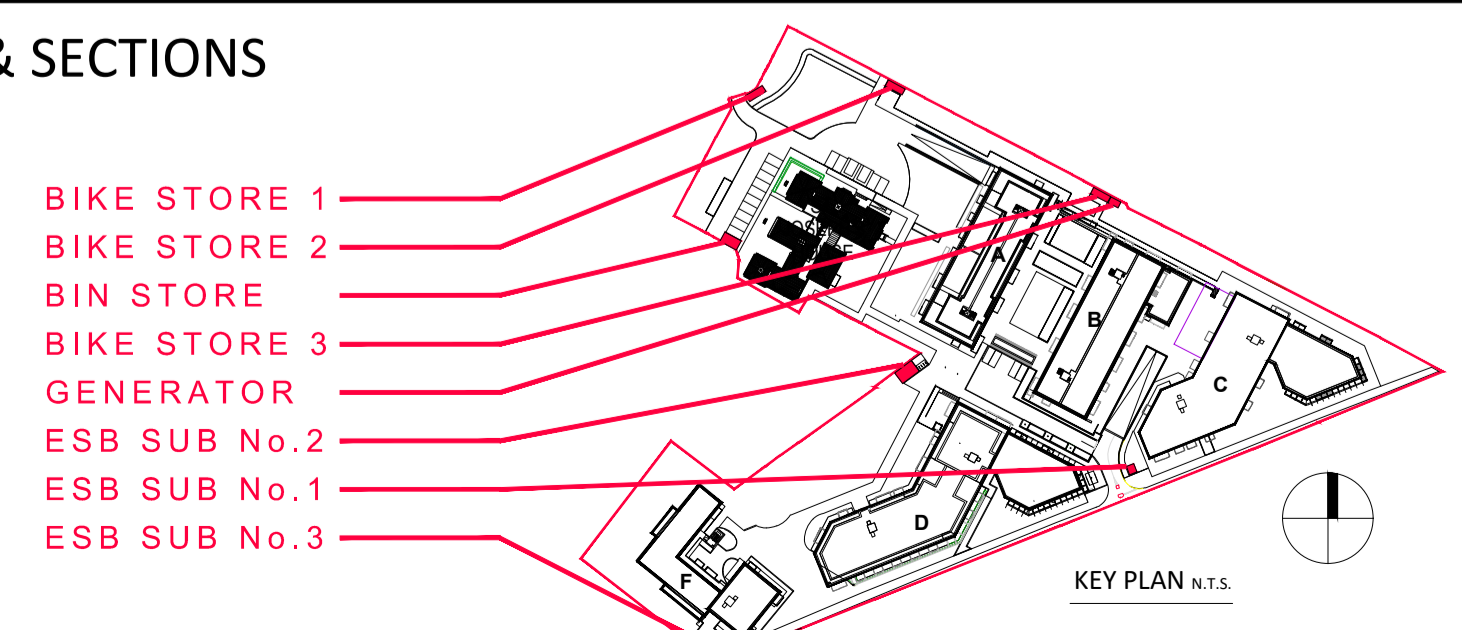

Revision Description	Date	Rev. No.	Issued by

**architecture | urban design** Dublin Cork  
 email: info@mahonypike.com The Chapel 26 South Mall  
 tel: +353 1 202 7400 Mount St. Anne's Cork City  
 fax: +353 1 283 0822 Milltown, Dublin 6 Co. Cork  
 www.mahonypike.com D06 XN52 Ireland T12 R2RV Ireland

**Project No.:** 1611A **Scale @ A1:** 1:100  
**Project Lead:** DM **Date Printed:** 24.09.2021  
**Drawn By:** RD **Current Rev.:** 01  
**Model No.:** BP2-OMP-BF-XX-DR-A-5100  
**Purpose:** Planning

**Project:** Strategic Housing Development at St Joseph's House and Adjoining Properties  
**Location:** Leopardstown Road, Dublin 18  
**Client:** Homeland Silverpines Ltd.

**Drawing Title:** Bin stores - Bike stores - ESB  
**Drawing No.:** BP2-OMP-BF-XX-DR-A-5100

Figured dimensions only to be used. This drawing is copyright of O'Mahony Pike Architects Ltd. All information is shared as per approved use in accordance with BS1192(2007) + A2(2016), Table 5; Standard Codes for Suitability of Models and Documents. If 'Information Approval Check' is empty, this information has been shared at S0 - WIP.

**ESB SUBSTATION NO. 2**

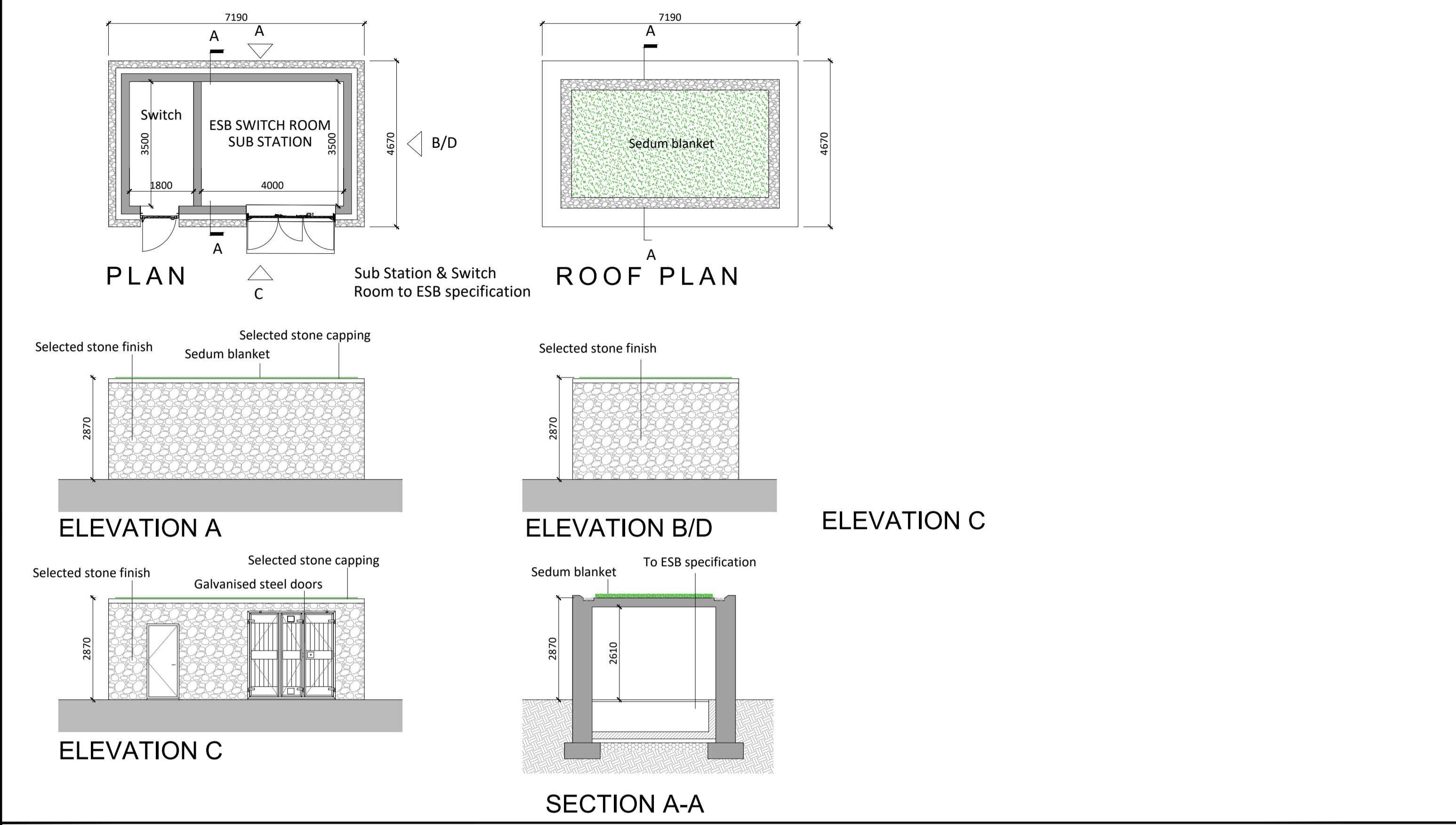

**ESB SUBSTATION NO. 3**

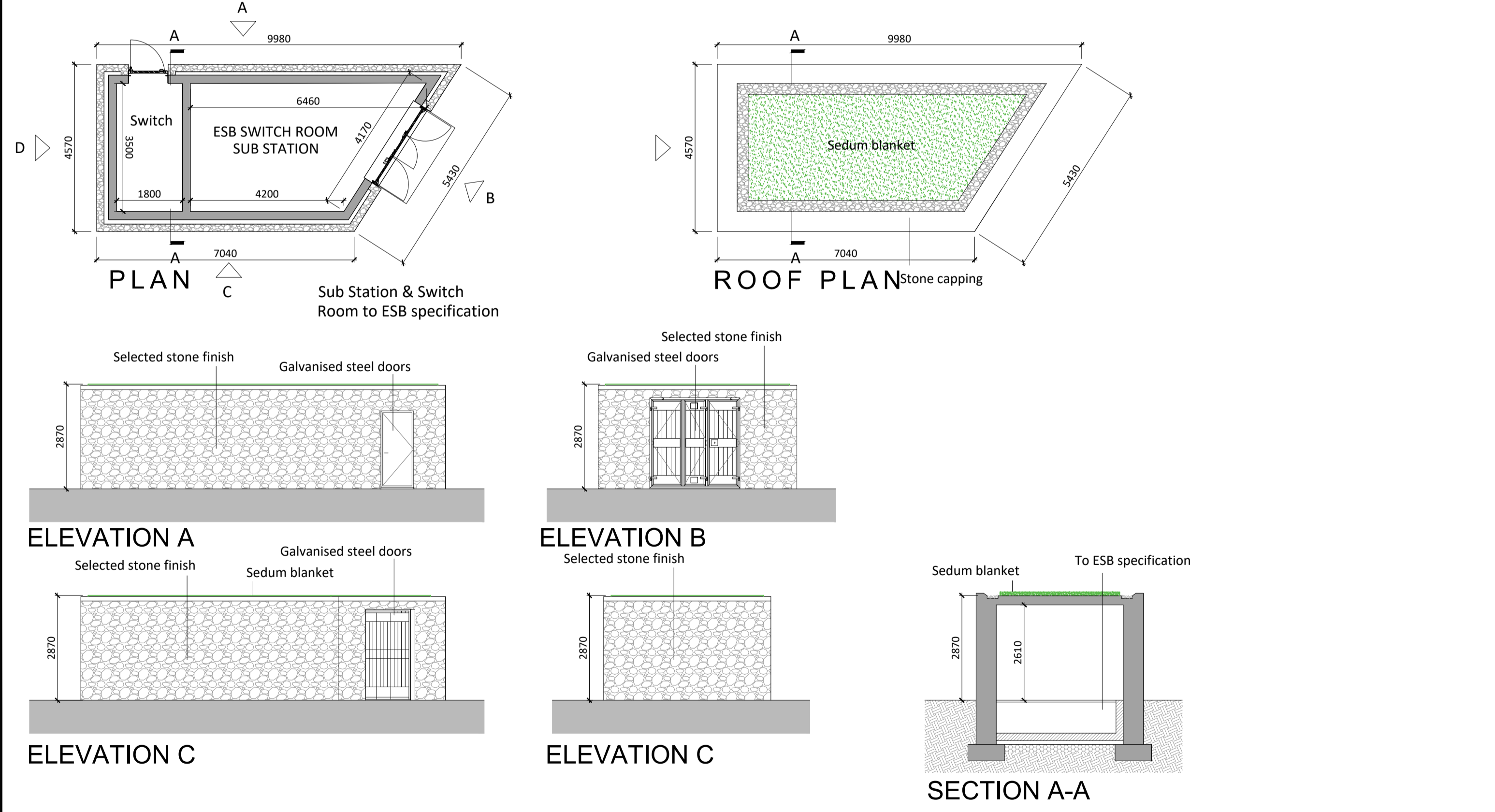

**BIN STORES - BIKE STORES - ESB - FLOOR PLANS, ELEVATIONS & SECTIONS**

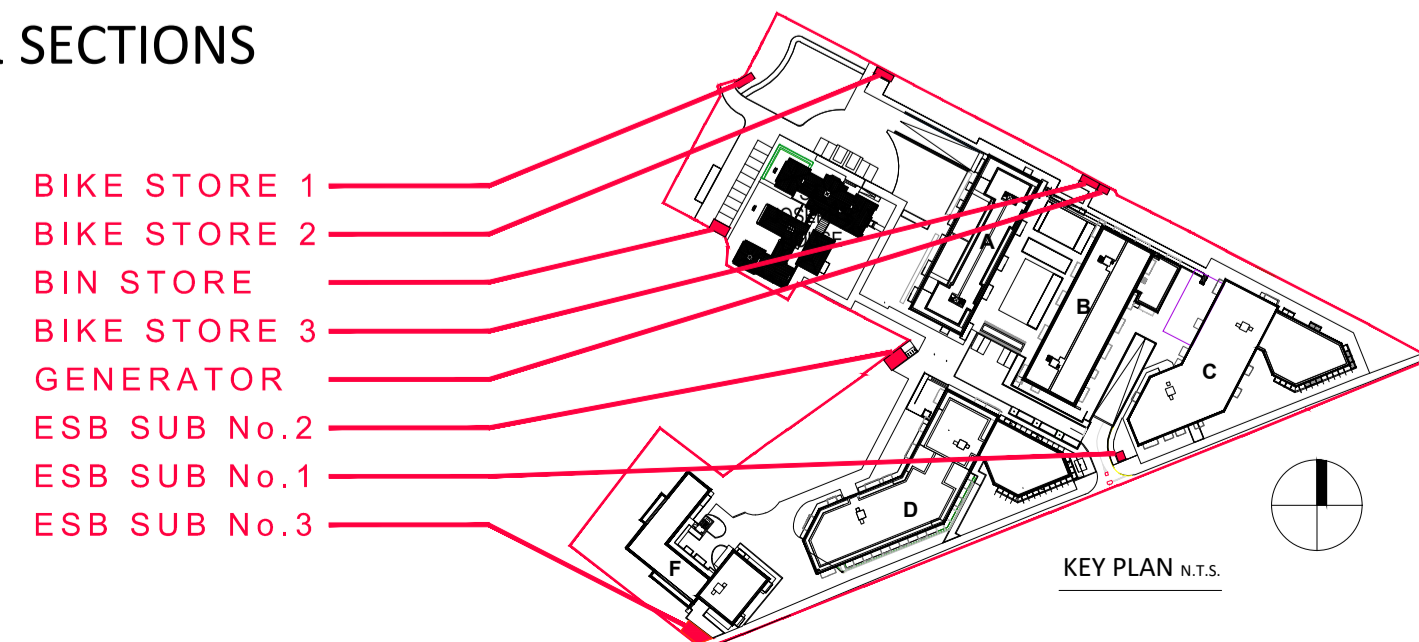

Revision Description	Date	Rev. No.	Issued by

**architecture | urban design** **Dublin** **Cork**  
 email: info@omahonypike.com    The Chapel    26 South Mall  
 tel: +353 1 202 7400    Mount St. Anne's    Cork City  
 fax: +353 1 283 0822    Milltown, Dublin 6    Co. Cork  
 www.omahonypike.com    D06 XN52 Ireland    T12 R2RV Ireland

**Project No.:** 1611A    **Scale @ A1:** 1:100  
**Project Lead:** DM    **Date Printed:** 24.09.2021  
**Drawn By:** RD    **Current Rev.:** 01  
**Model No.:** BP2-OMP-BF-XX-DR-A-5100  
**Purpose:** Planning

**Project:** Strategic Housing Development at St Joseph's House and Adjoining Properties  
**Location:** Leopardstown Road, Dublin 18  
**Client:** Homeland Silverpines Ltd.

**Drawing Title:** Bin stores - Bike stores - ESB  
**Drawing No.:** BP2-OMP-BF-XX-DR-A-5101

Figured dimensions only to be used. This drawing is copyright of O'Mahony Pike Architects Ltd. All information is shared as per approved use in accordance with BS1192(2007) + A2(2016), Table 5; Standard Codes for Suitability of Models and Documents. If 'Information Approval Check' is empty, this information has been shared at S0 - WIP.

Submittal - Checked By - Date