

EXISTING FRONT ELEVATION A



EXISTING SIDE ELEVATION B



EXISTING REAR ELEVATION C



EXISTING SIDE ELEVATION D

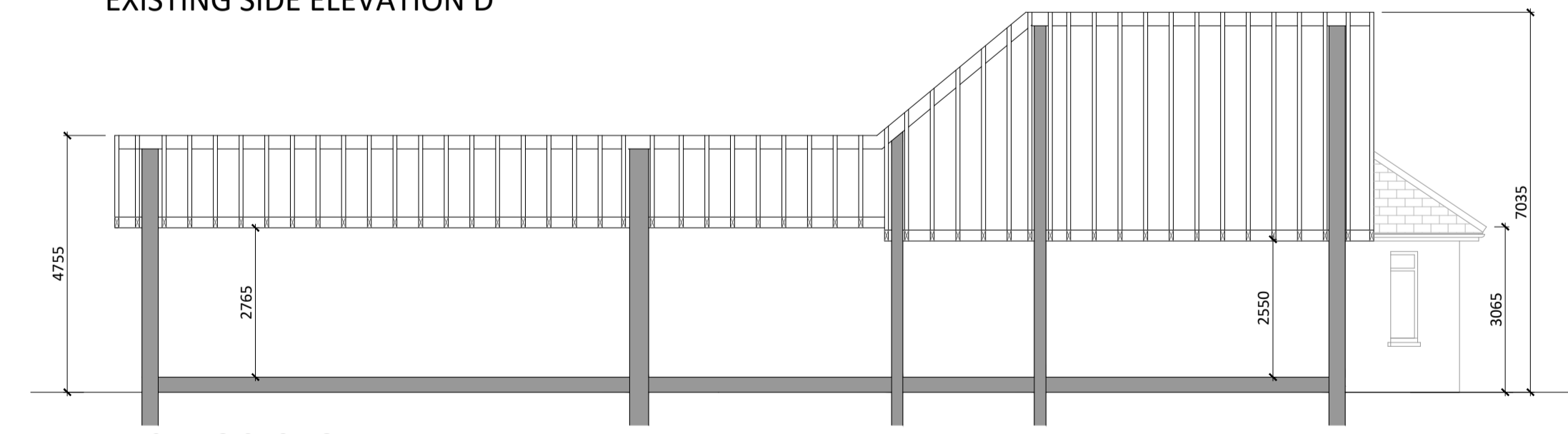

EXISTING SECTION A-A

HOUSE 1: ANNAGHKEEN HOUSE Area: 344.0m²
 FLOOR PLANS/ ELEVATIONS / SECTION
 Scale: 1:100

Demolition Plan, Elevations & Sections

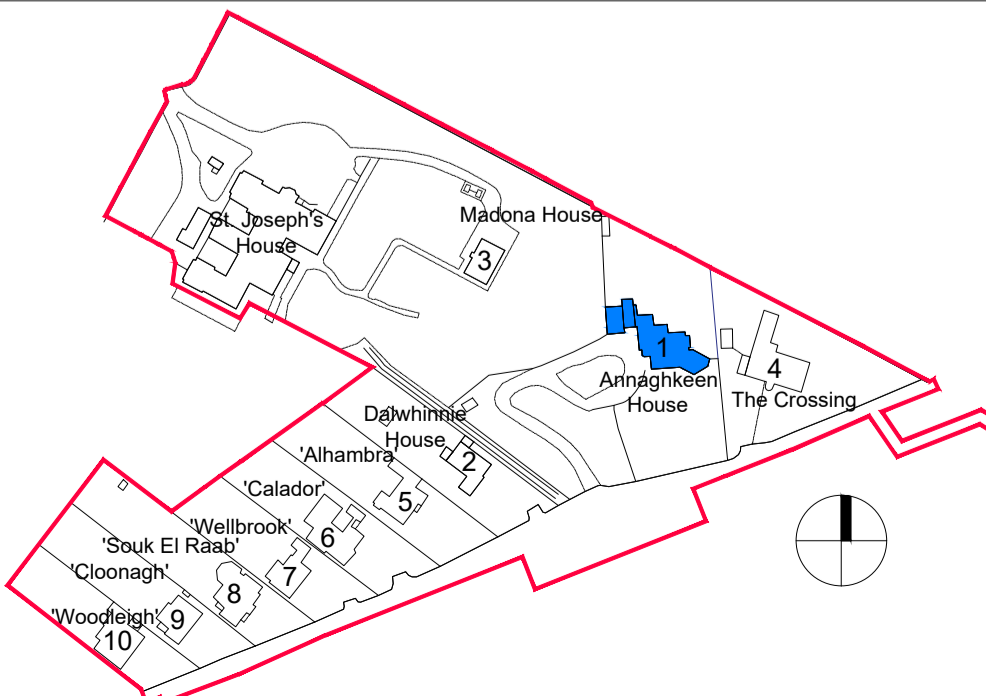

Revision Description	Date	Rev. No.	Issued by

omahony pike

Project No.: 1611 Scale @ A1: 1:100
 Project Lead: DM Date Printed: 24.09.2021
 Drawn By: RD Current Rev.: -
 Model No.: BP2-OMP-00-ZZ-DR-A-4003
 Purpose: Planning

Project: Strategic Housing Development at St Joseph's House and Adjoining Properties
 Location: Leopardstown Rd., Dublin 18
 Client: Homeland Silverpines Ltd.

Drawing Title: Demolition Plan, Elevations & Sections
 Drawing No.: BP2-OMP-00-ZZ-DR-A-4003

architecture | urban design **Dublin** **Cork**
 email: info@omahonypike.com The Chapel 26 South Mall
 tel: +353 1 202 7400 Mount St. Anne's Cork City
 fax: +353 1 283 0822 Milltown, Dublin 6 Co. Cork
 www.omahonypike.com D06 XNS2 Ireland T12 R2RV Ireland

Figured dimensions only to be used. This drawing is copyright of O'Mahony Pike Architects Ltd. All information is shared as per approved use in accordance with BS1192(2007) + A2(2016), Table 5; Standard Codes for Suitability of Models and Documents. If 'Information Approval Check' is empty, this information has been shared at S0 - WIP.

Suitability - Checked by: Date

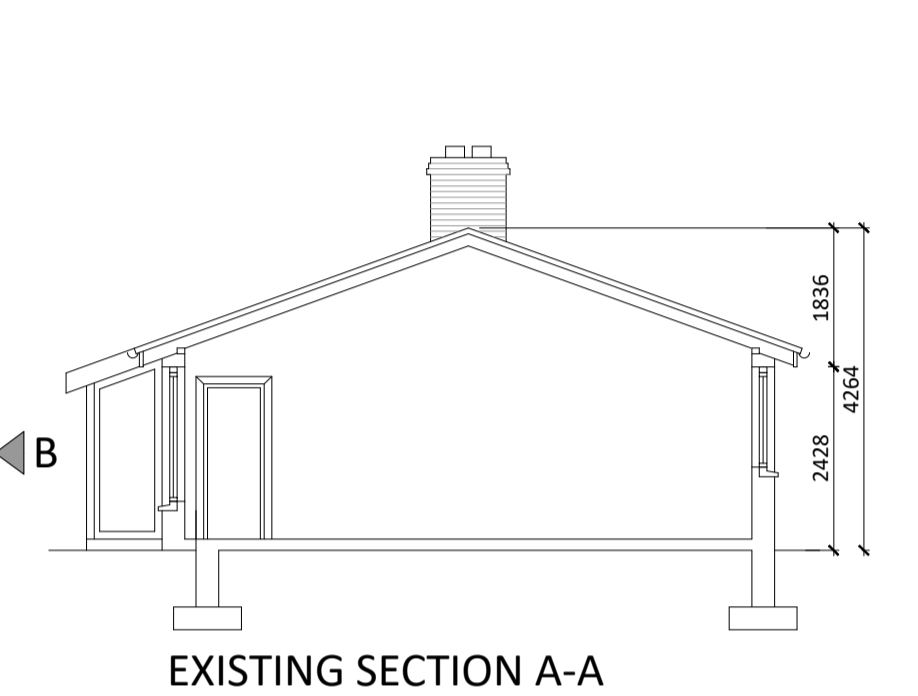
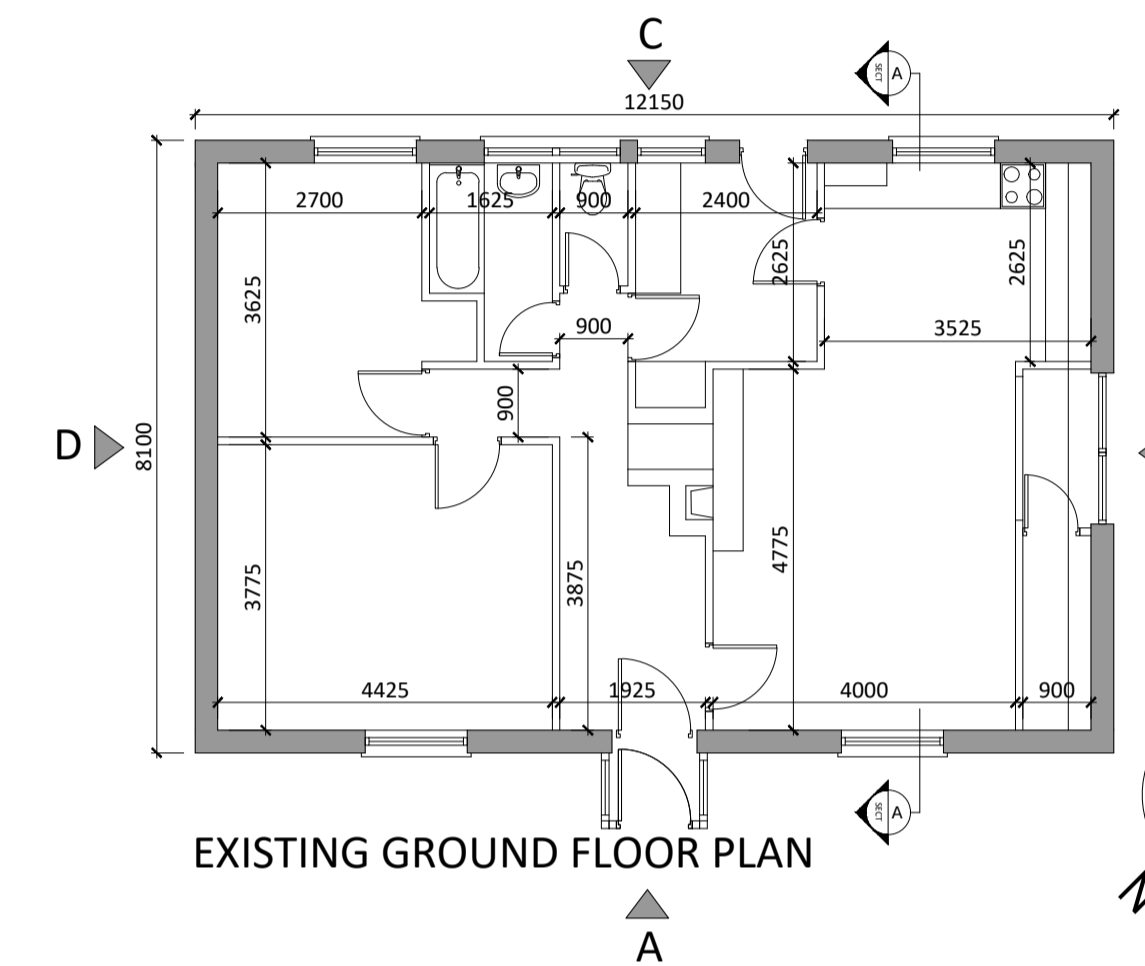
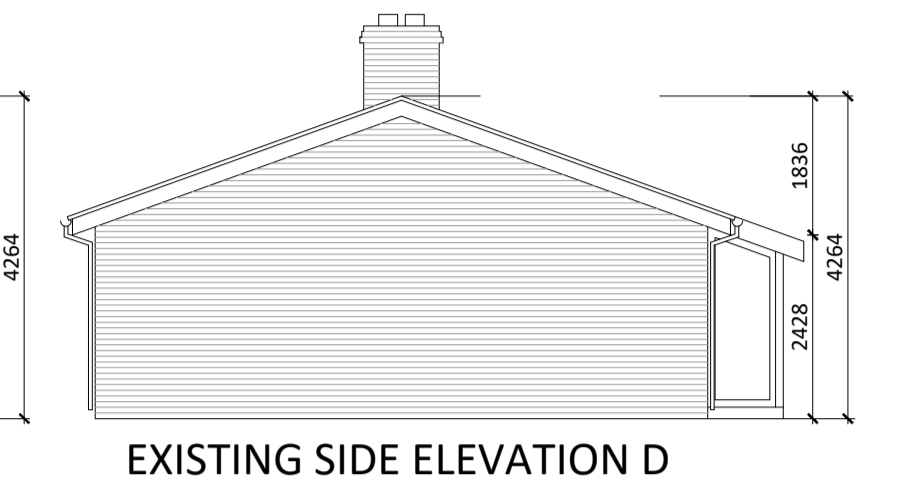
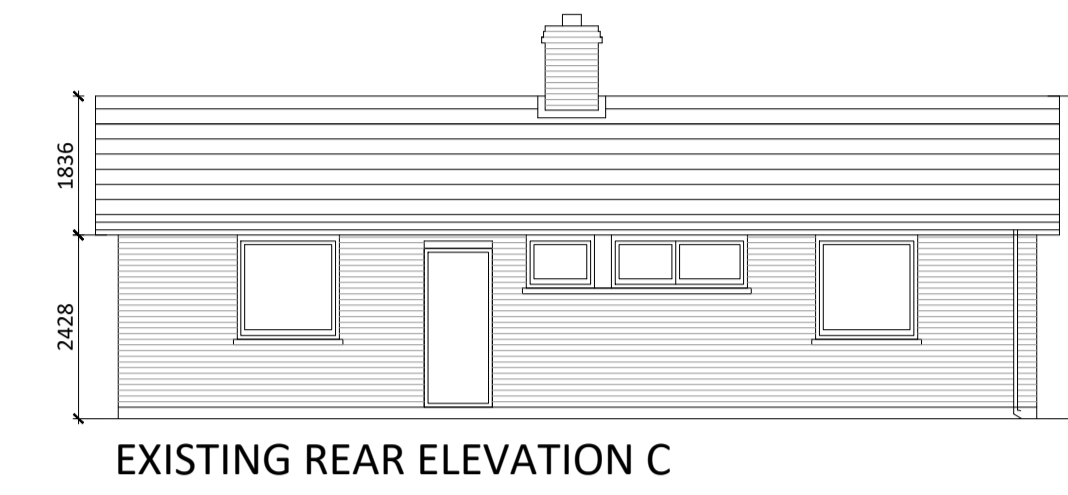
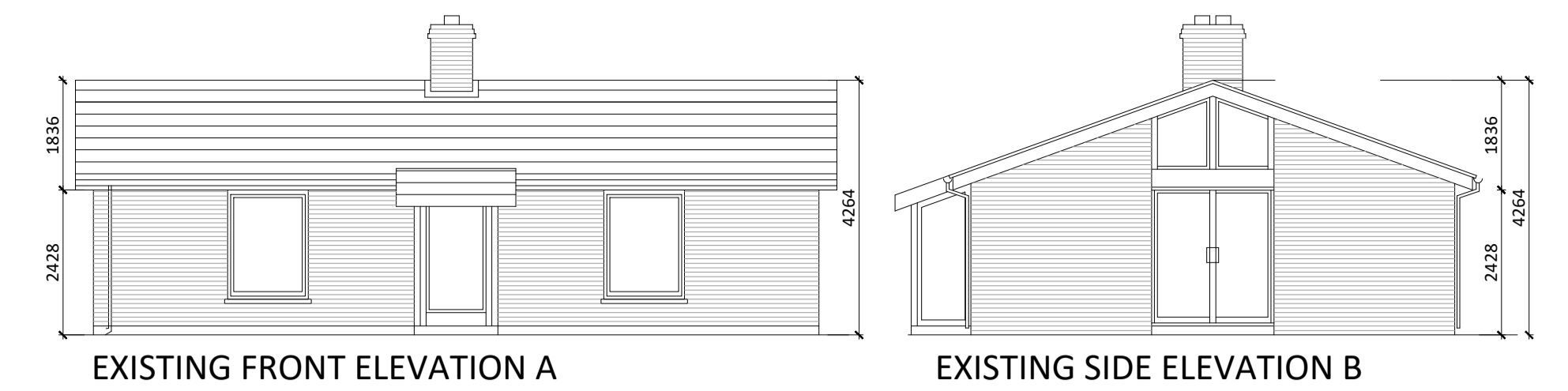
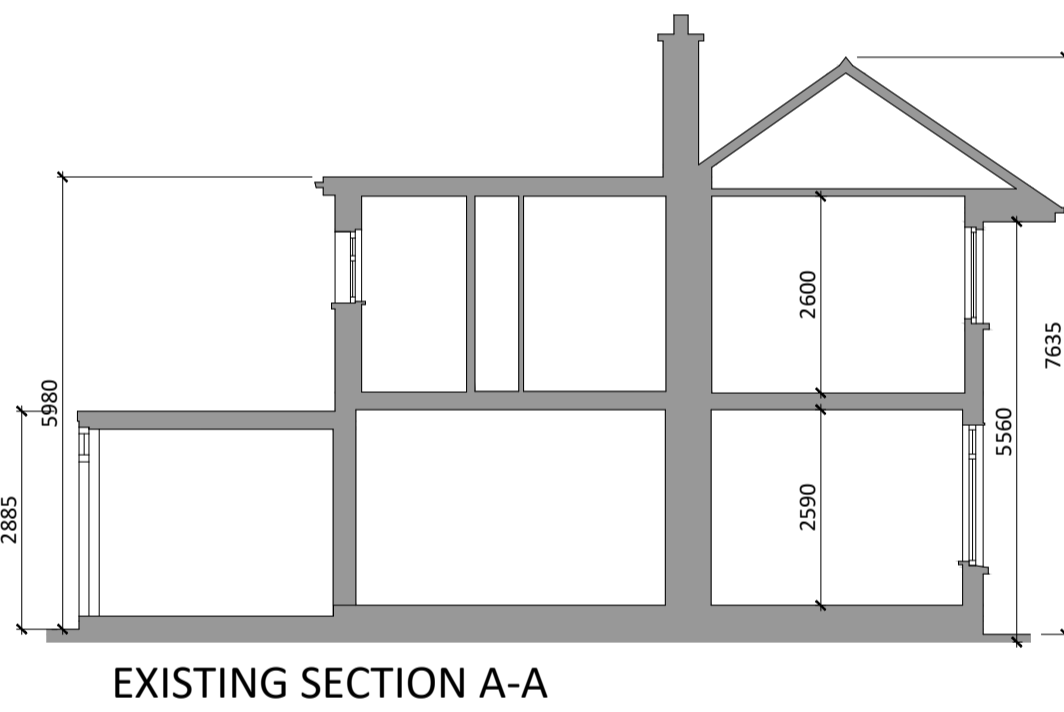
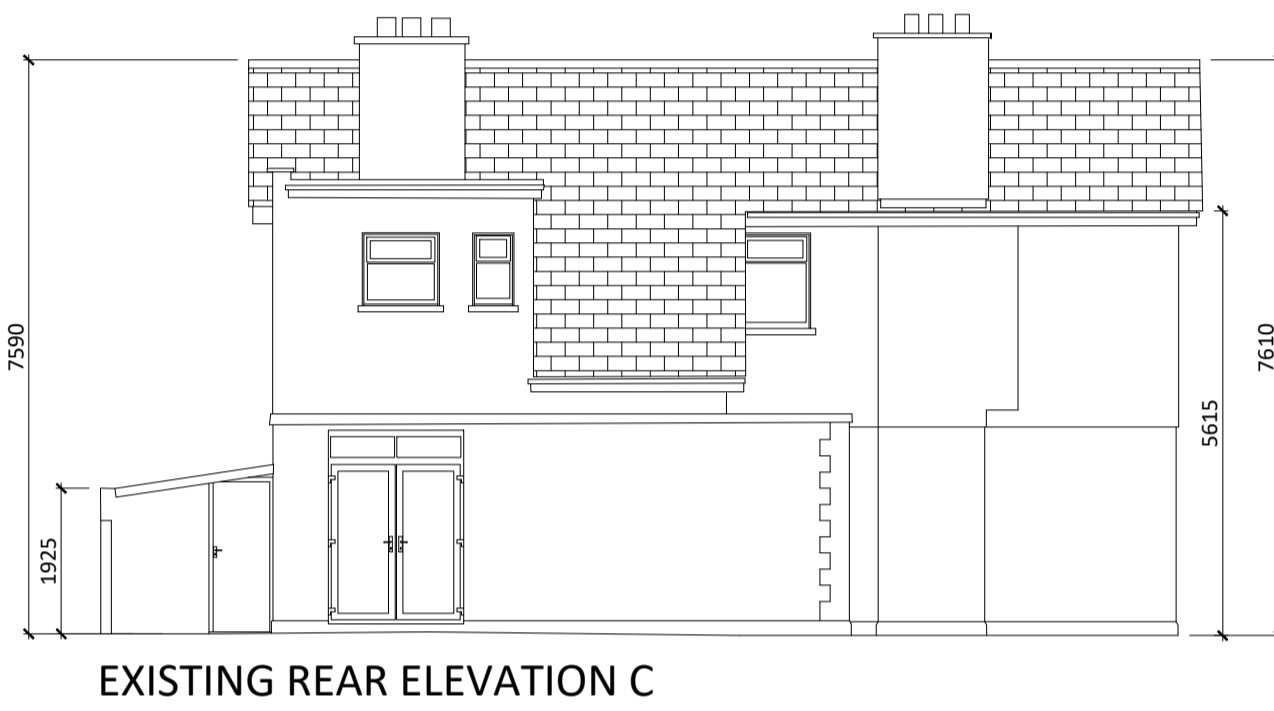
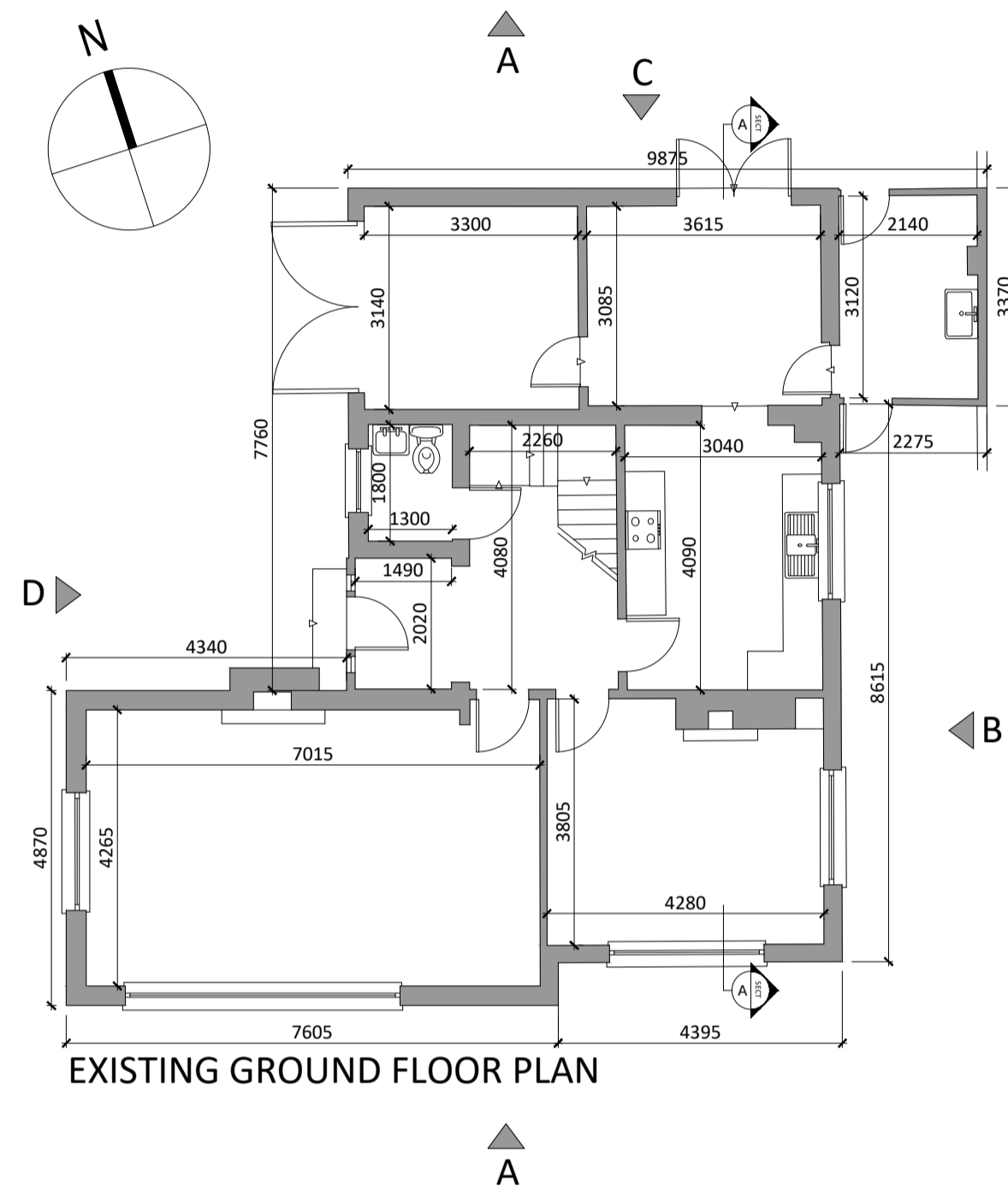
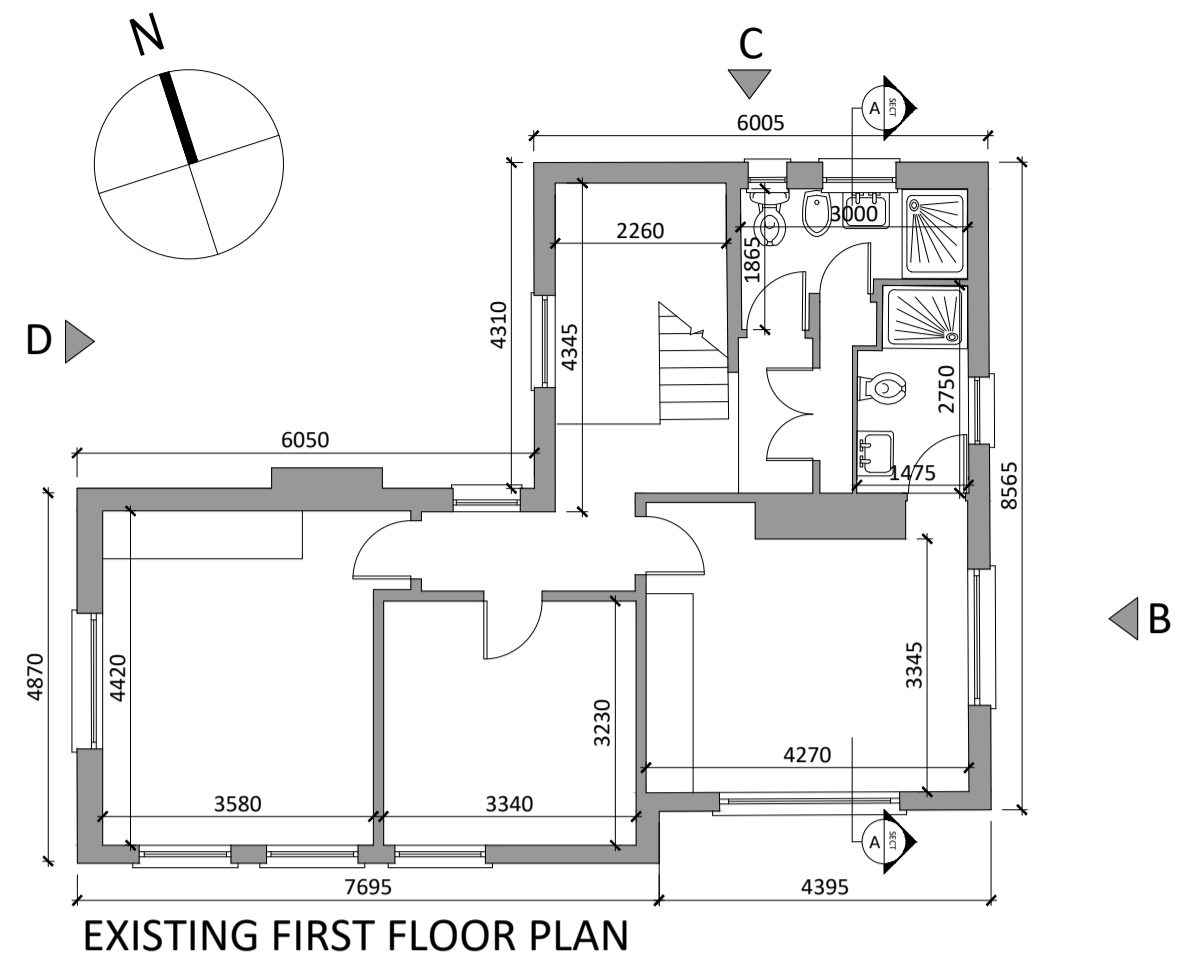

HOUSE 3: MADONA HOUSE Area: 98.4m²
FLOOR PLANS/ ELEVATIONS / SECTION
 Scale: 1:100

HOUSE 2: DALWHINNIE HOUSE Area: 205.8m²
FLOOR PLANS/ ELEVATIONS / SECTION
 Scale: 1:100

Demolition Plan, Elevations & Sections

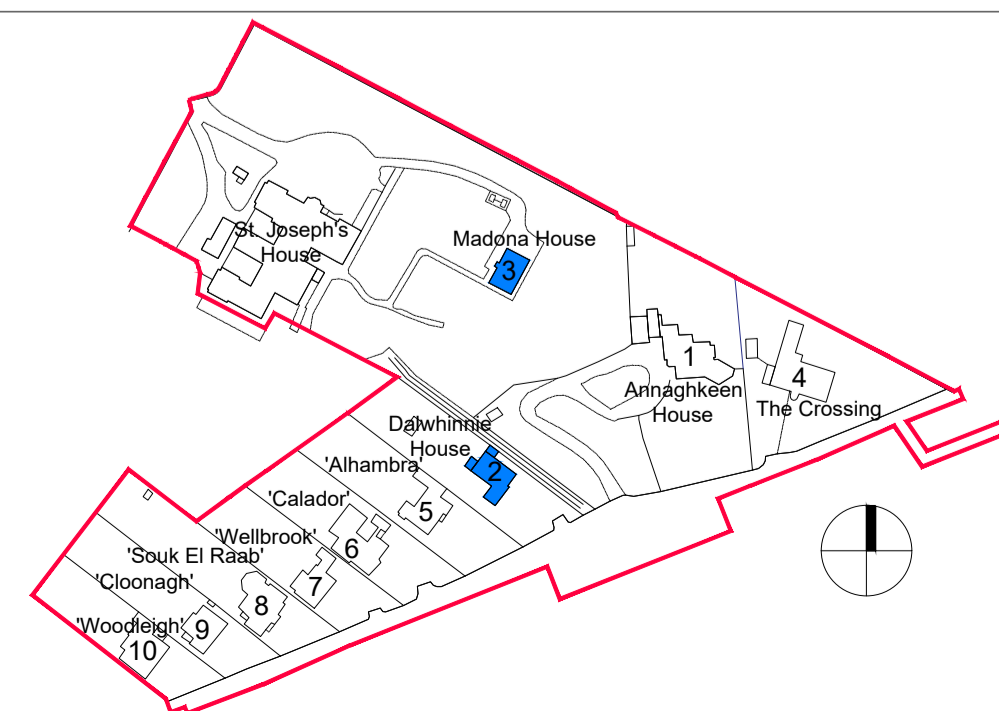

Revision Description	Date	Rev. No.	Issued by

o mahony pike

architecture | urban design | Dublin | Cork
 email: info@omahonypike.com | The Chapel | 26 South Mall
 tel: +353 1 202 7400 | Mount St. Anne's | Cork City
 fax: +353 1 283 0822 | Milltown, Dublin 6 | Co. Cork
 www.omahonypike.com | D06 XNS2 Ireland | T12 R2RV Ireland

Project No.: 1611 **Scale @ A1:** 1:100
Project Lead: DM **Date Printed:** 24.09.2021
Drawn By: RD **Current Rev.:** -
Model No.: BP2-OMP-00-ZZ-DR-A-4003
Purpose: Planning

Project: Strategic Housing Development at St Joseph's House and Adjoining Properties
Location: Leopardstown Rd., Dublin 18
Client: Homeland Silverpines Ltd.

Drawing Title: Demolition Plan, Elevations & Sections
Drawing No.: BP2-OMP-00-ZZ-DR-A-4004

Suitability - Checked by: Date

Figured dimensions only to be used. This drawing is copyright of O'Mahony Pike Architects Ltd. All information is shared as per approved use in accordance with BS1192(2007) + A2(2016), Table 5; Standard Codes for Suitability of Models and Documents. If 'Information Approval Check' is empty, this information has been shared at S0 - WIP.

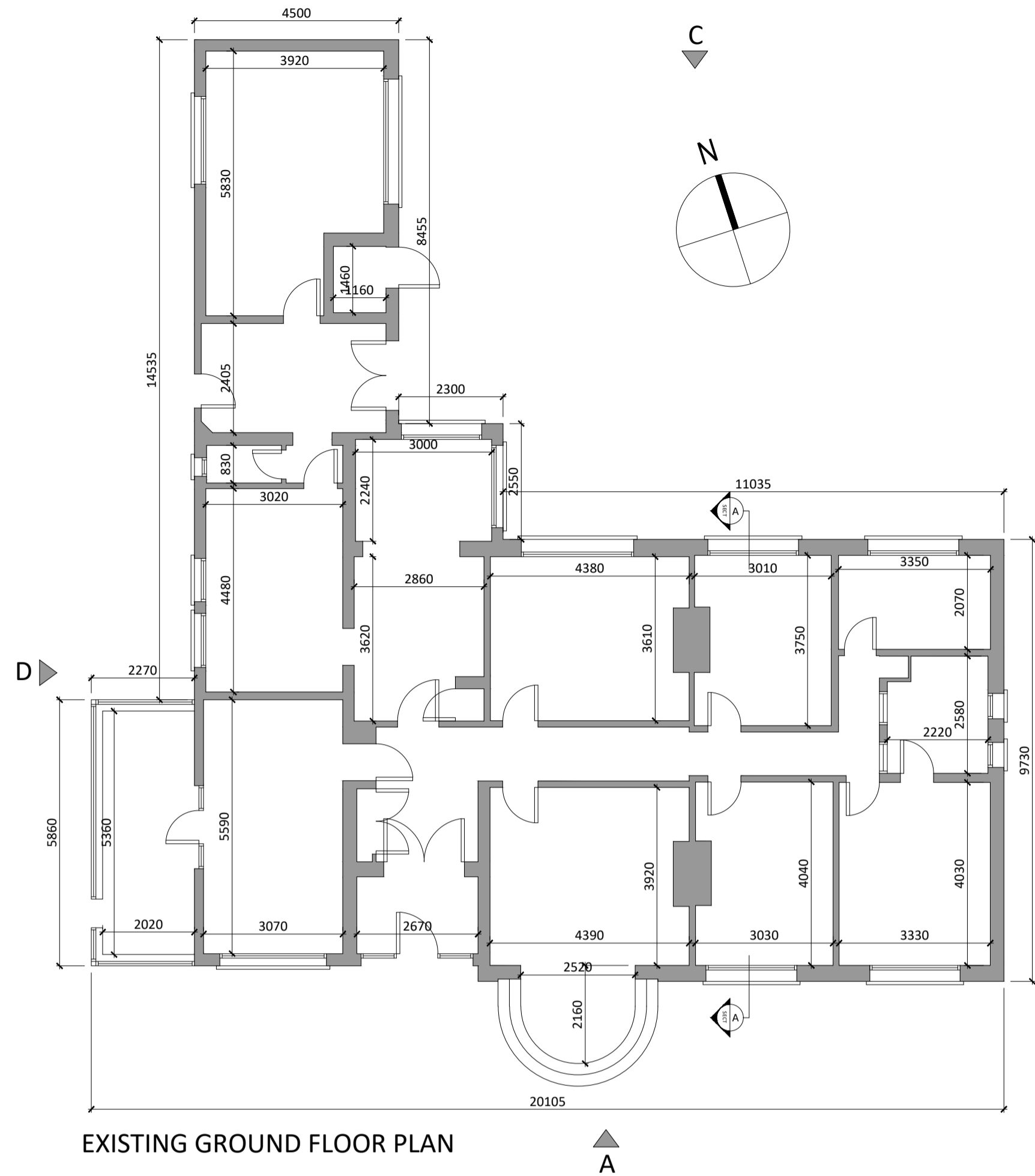

HOUSE 4: THE CROSSING Area: 224.0m²
 FLOOR PLANS/ ELEVATIONS / SECTION
 Scale: 1:100

Demolition Plan, Elevations & Sections

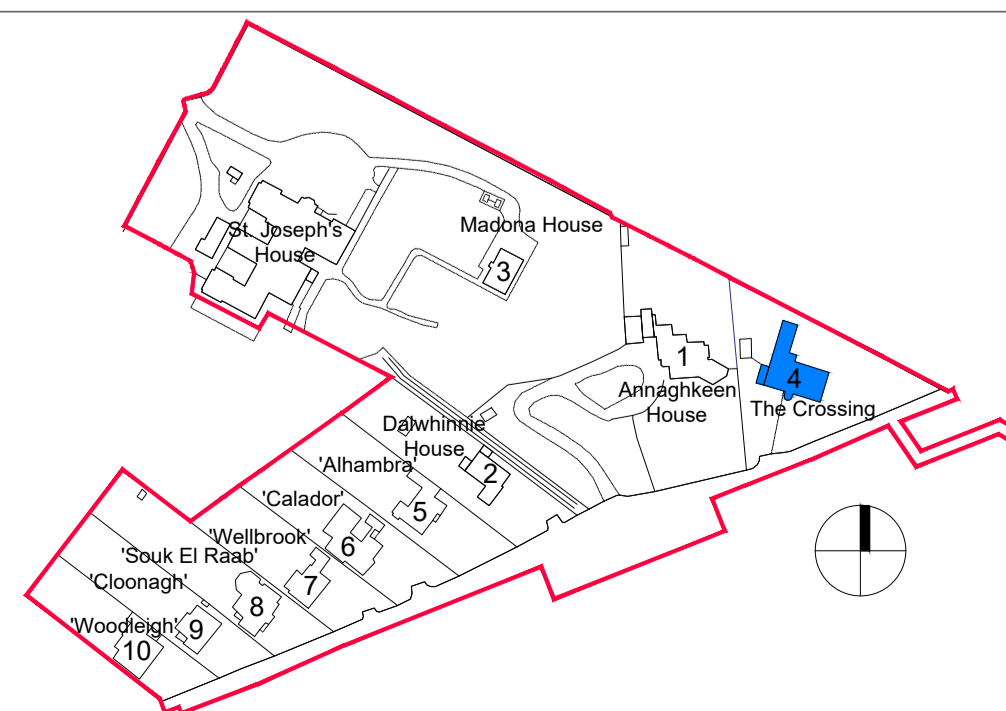

Revision Description	Date	Rev. No.	Issued by

omahony pike

architecture | urban design **Dublin** **Cork**
 email: info@omahonypike.com The Chapel 26 South Mall
 tel: +353 1 202 7400 Mount St. Anne's Cork City
 fax: +353 1 283 0822 Milltown, Dublin 6 Co. Cork
 www.omahonypike.com D06 XNS2 Ireland T12 R2RV Ireland

Project No.: 1611 **Scale @ A1:** 1:100
Project Lead: DM **Date Printed:** 24.09.2021
Drawn By: RD **Current Rev.:** -
Model No.: BP2-OMP-00-ZZ-DR-A-4003
Purpose: Planning

Project: Strategic Housing Development at St Joseph's House and Adjoining Properties
Location: Leopardstown Rd., Dublin 18
client: Homeland Silverpines Ltd.

Drawing Title: Demolition Plan, Elevations & Sections
Drawing No.: BP2-OMP-00-ZZ-DR-A-4005

Figured dimensions only to be used. This drawing is copyright of O'Mahony Pike Architects Ltd. All information is shared as per approved use in accordance with BS1192(2007) + A2(2016), Table 5; Standard Codes for Suitability of Models and Documents. If 'Information Approval Check' is empty, this information has been shared at S0 - WIP.

Suitability - Checked By - Date

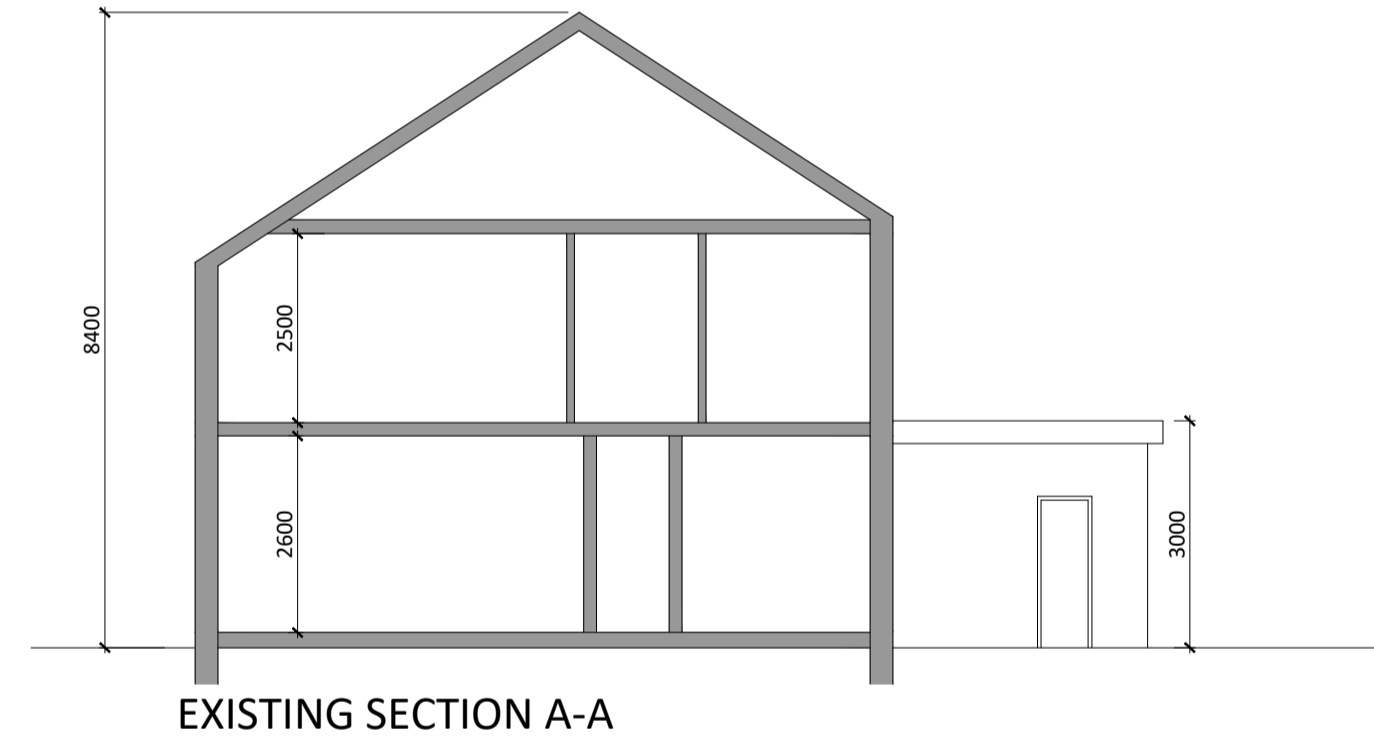
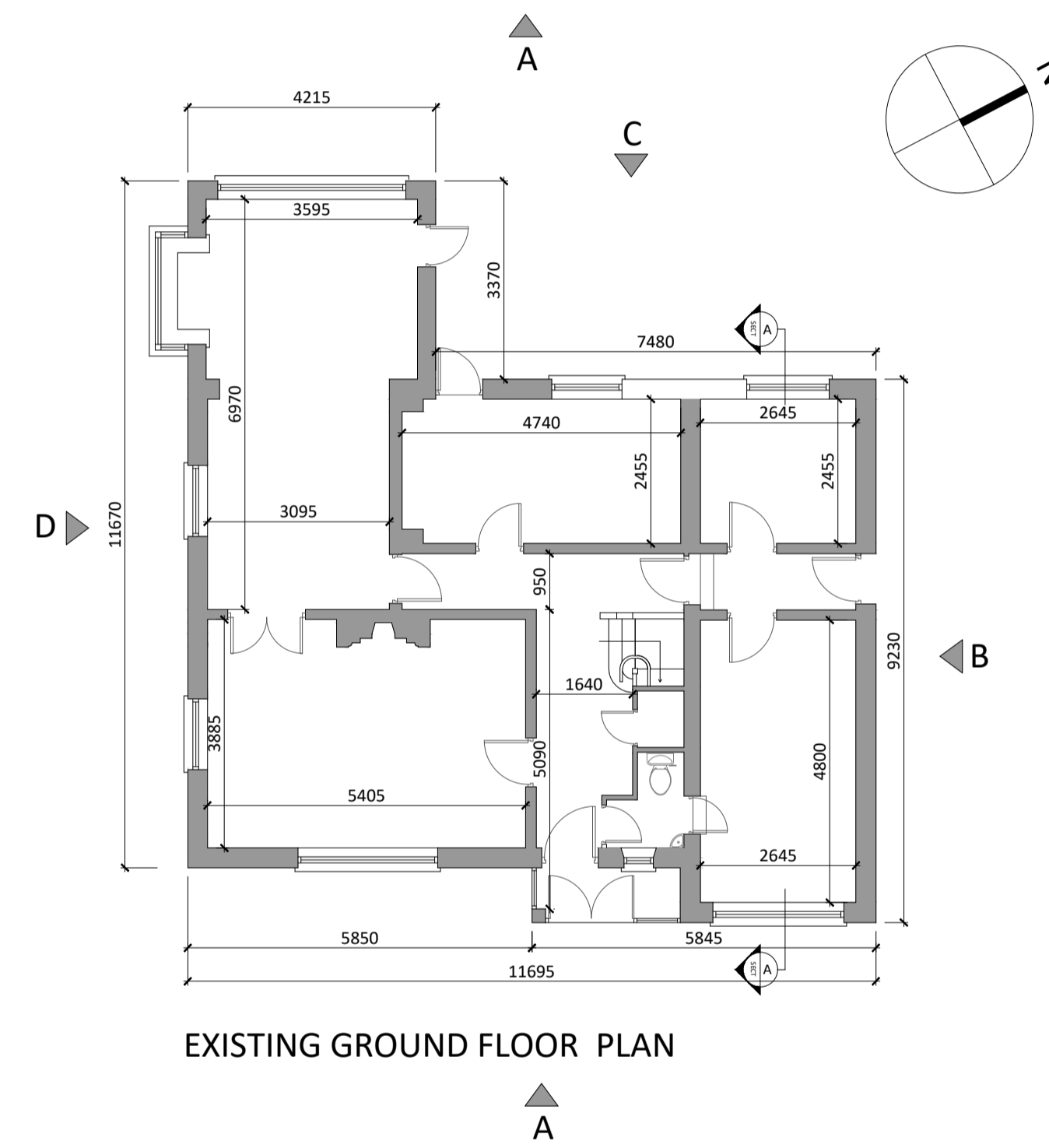
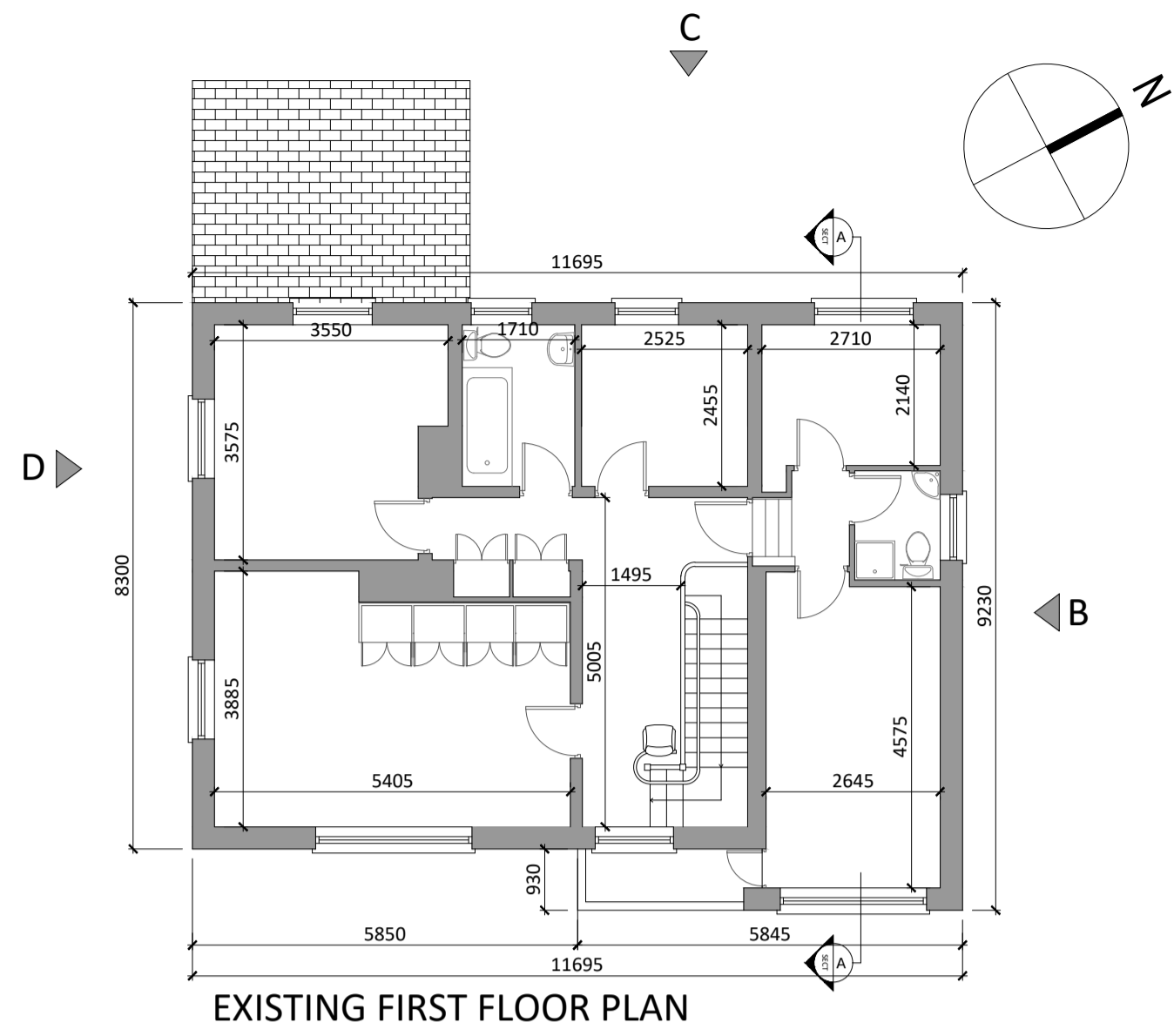

HOUSE 5: ALHAMBRA Area: 185.07m²
 FLOOR PLANS/ ELEVATIONS / SECTION
 Scale: 1:100

Demolition Plan, Elevations & Sections

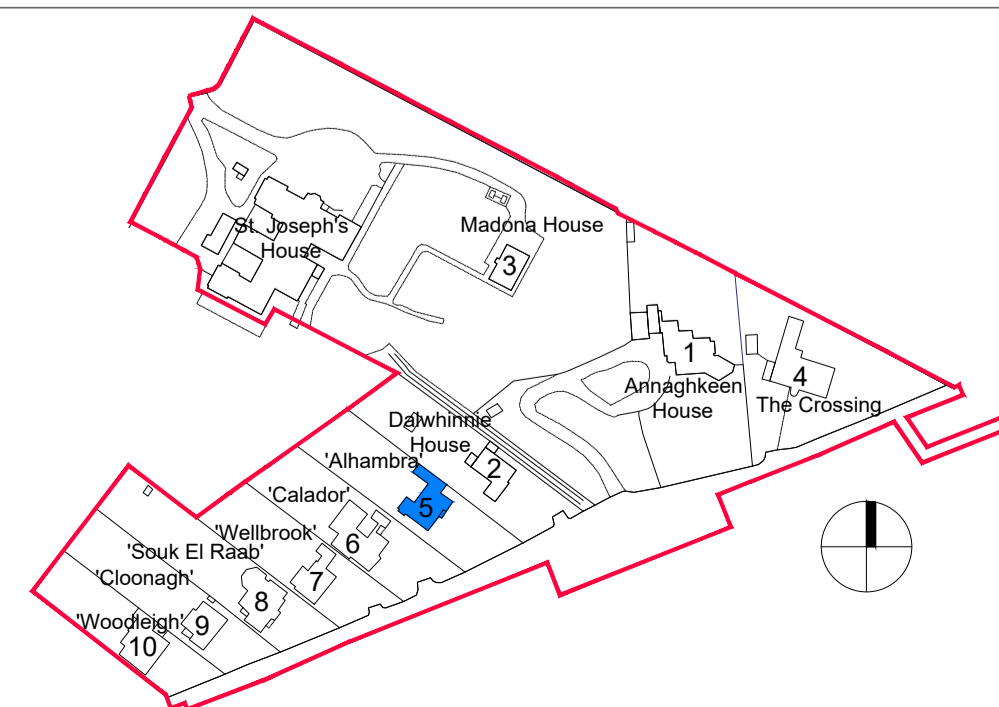

Revision Description	Date	Rev. No.	Issued by

omahony pike

architecture | urban design **Dublin** **Cork**
 email: info@omahonypike.com The Chapel 26 South Mall
 tel: +353 1 202 7400 Mount St. Anne's Cork City
 fax: +353 1 283 0822 Milltown, Dublin 6 Co. Cork
 www.omahonypike.com D06 XNS2 Ireland T12 R2RV Ireland

Project No.: 1611 **Scale @ A1:** 1:100
Project Lead: DM **Date Printed:** 24.09.2021
Drawn By: RD **Current Rev.:** -
Model No.: BP2-OMP-00-ZZ-DR-A-4003
Purpose: Planning

Project: Strategic Housing Development at St Joseph's House and Adjoining Properties
Location: Leopardstown Rd., Dublin 18
client: Homeland Silverpines Ltd.

Drawing Title: Demolition Plan, Elevations & Sections
Drawing No.: BP2-OMP-00-ZZ-DR-A-4006

Suitability - Checked By - Date

Figured dimensions only to be used. This drawing is copyright of O'Mahony Pike Architects Ltd. All information is shared as per approved use in accordance with BS1192(2007) + A2(2016), Table 5; Standard Codes for Suitability of Models and Documents. If 'Information Approval Check' is empty, this information has been shared at S0 - WIP.

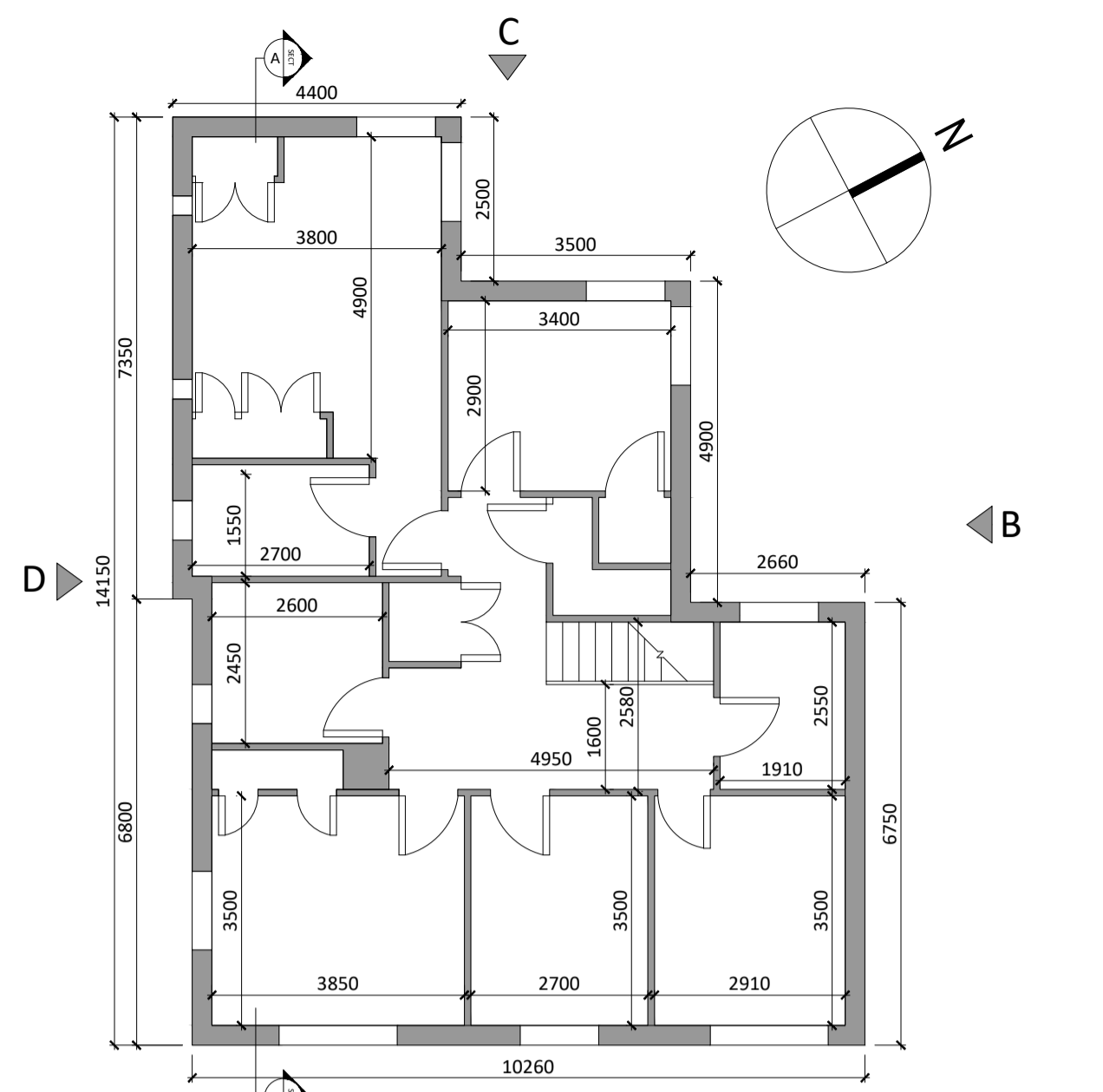

EXISTING FIRST FLOOR PLAN

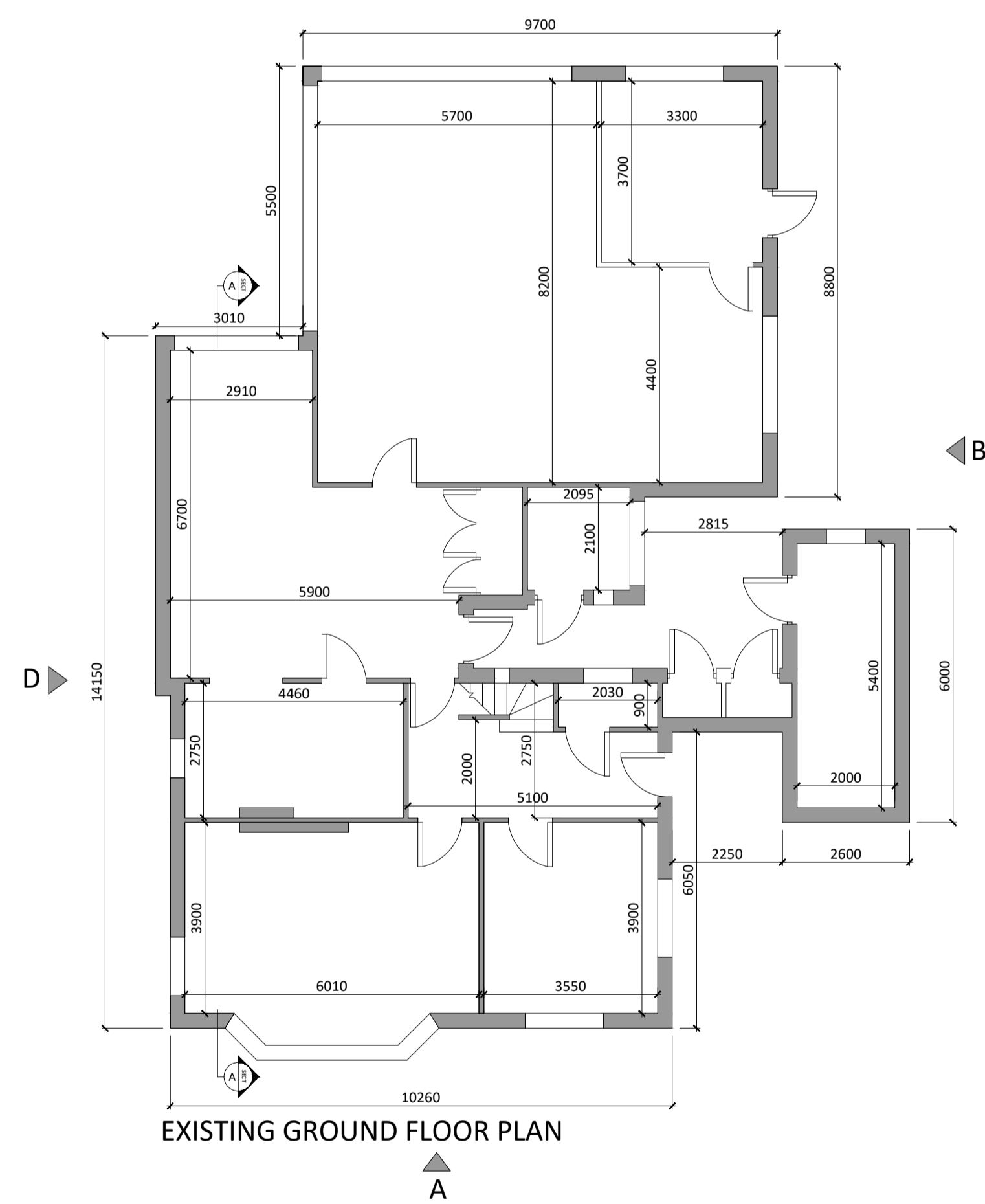

EXISTING GROUND FLOOR PLAN

HOUSE 6: CALADOR Area: 290.20m²
 FLOOR PLANS/ ELEVATIONS / SECTION
 Scale: 1:100

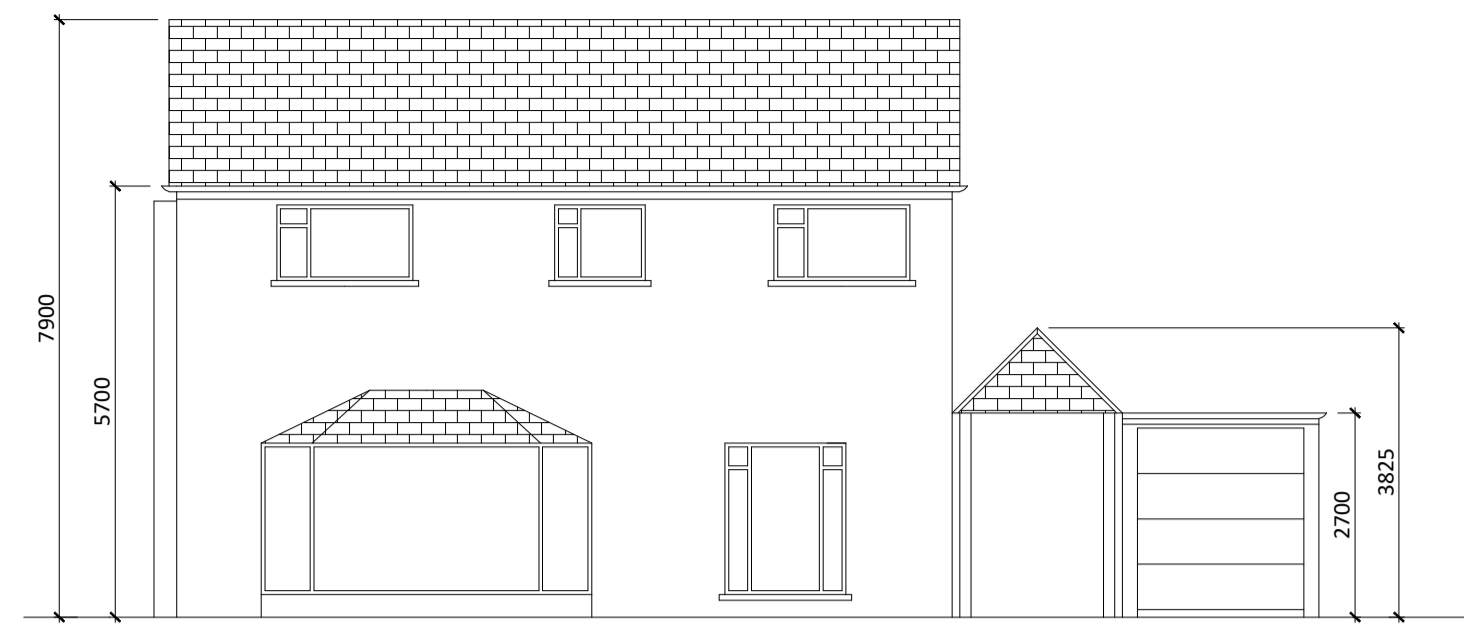

EXISTING FRONT ELEVATION A



EXISTING SIDE ELEVATION B

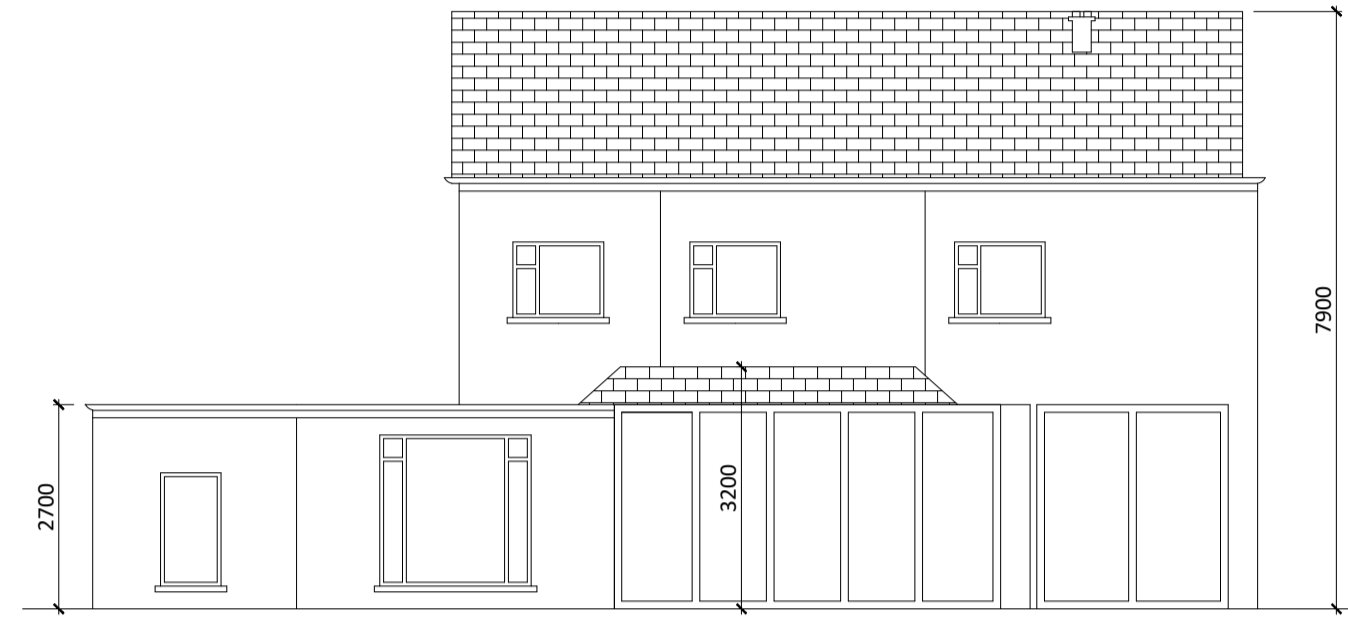

EXISTING REAR ELEVATION C

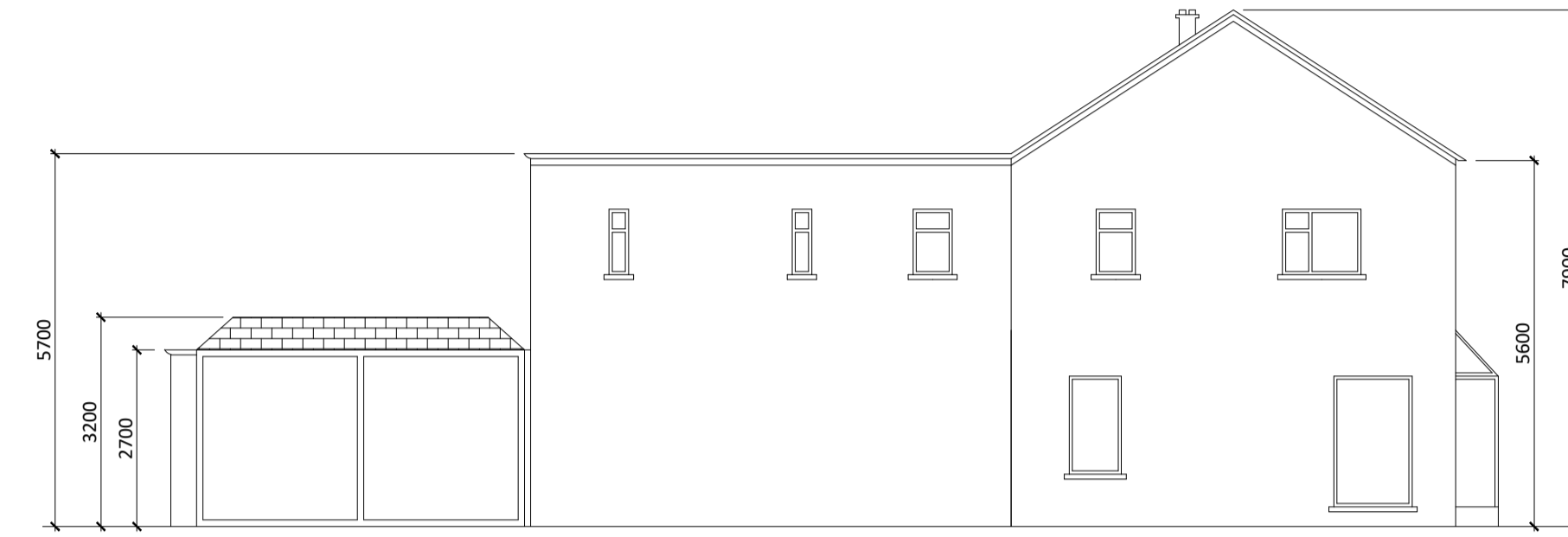

EXISTING SIDE ELEVATION D

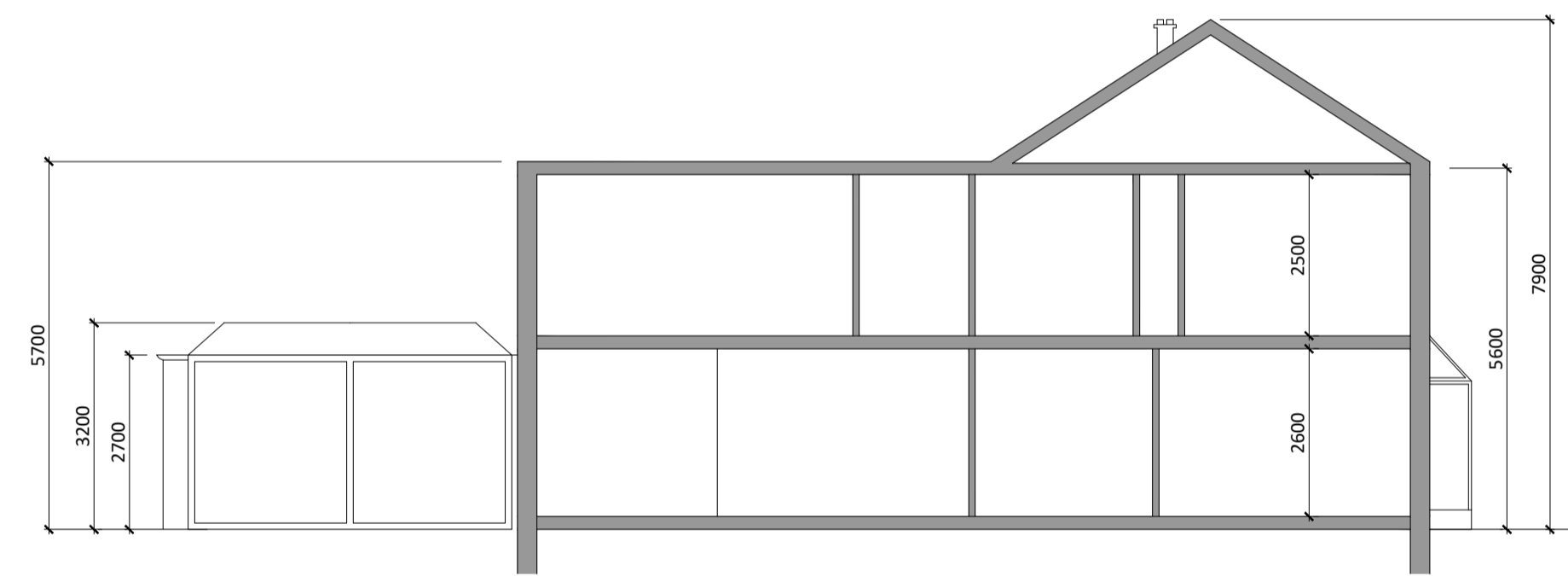

EXISTING SECTION A-A

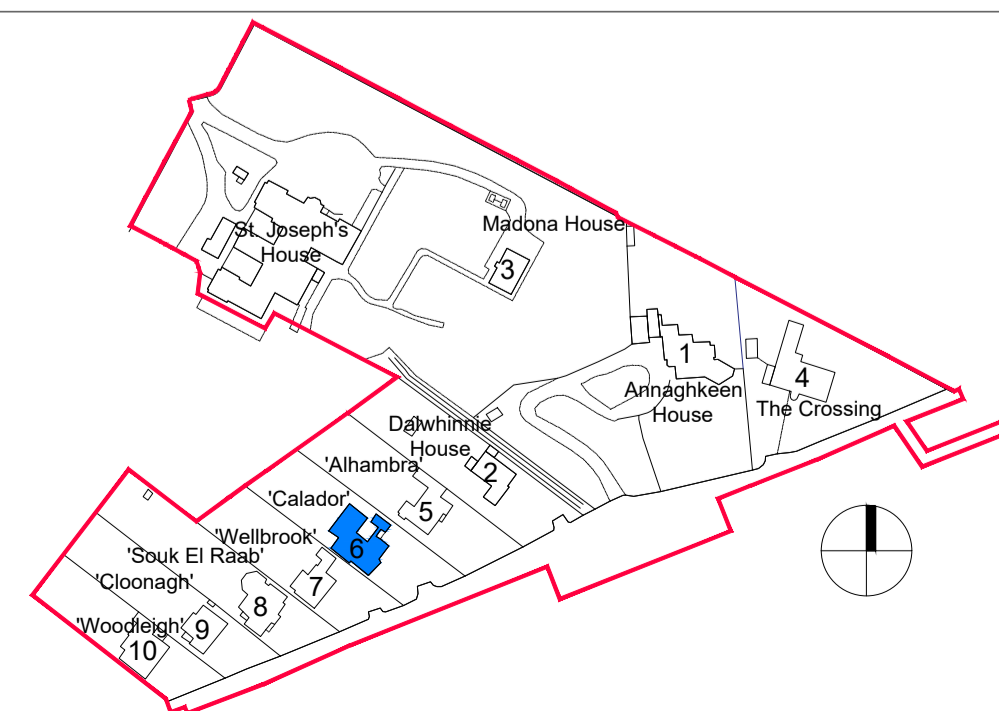

Revision Description	Date	Rev. No.	Issued by

omahony pike

architecture | urban design **Dublin** **Cork**
 email: info@omahonypike.com The Chapel 26 South Mall
 tel: +353 1 202 7400 Mount St. Anne's Cork City
 fax: +353 1 283 0822 Milltown, Dublin 6 Co. Cork
 www.omahonypike.com D06 XNS2 Ireland T12 R2RV Ireland

Project No.: 1611 **Scale @ A1:** 1:100
Project Lead: DM **Date Printed:** 24.09.2021
Drawn By: RD **Current Rev.:** -
Model No.: BP2-OMP-00-ZZ-DR-A-4003
Purpose: Planning

Project: Strategic Housing Development at St Joseph's House and Adjoining Properties
Location: Leopardstown Rd., Dublin 18
Client: Homeland Silverpines Ltd.

Drawing Title: Demolition Plan, Elevations & Sections
Drawing No.: BP2-OMP-00-ZZ-DR-A-4007

Figured dimensions only to be used. This drawing is copyright of O'Mahony Pike Architects Ltd. All information is shared as per approved use in accordance with BS1192(2007) + A2(2016), Table 5; Standard Codes for Suitability of Models and Documents. If 'Information Approval Check' is empty, this information has been shared at S0 - WIP.

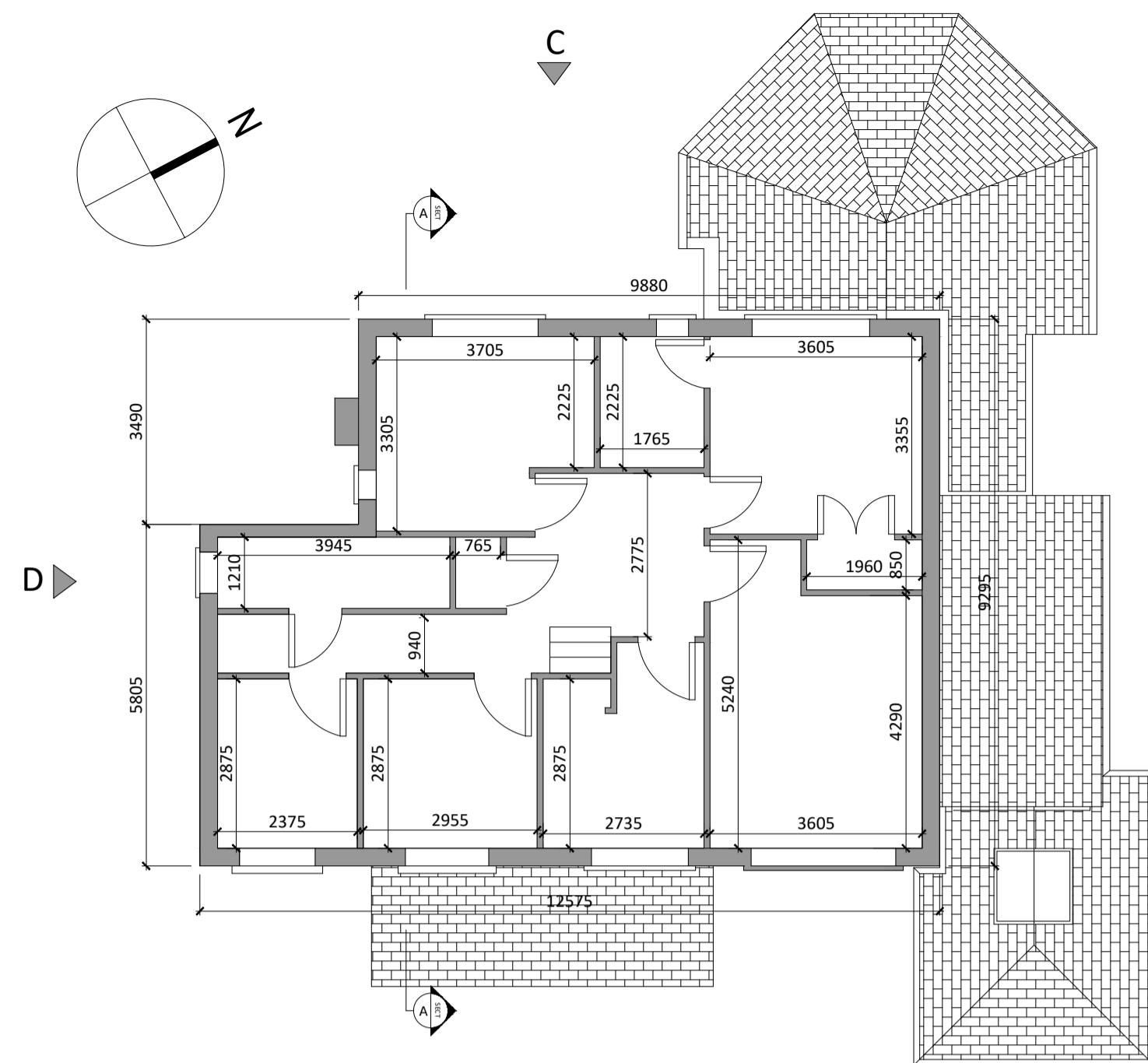

EXISTING FIRST FLOOR PLAN

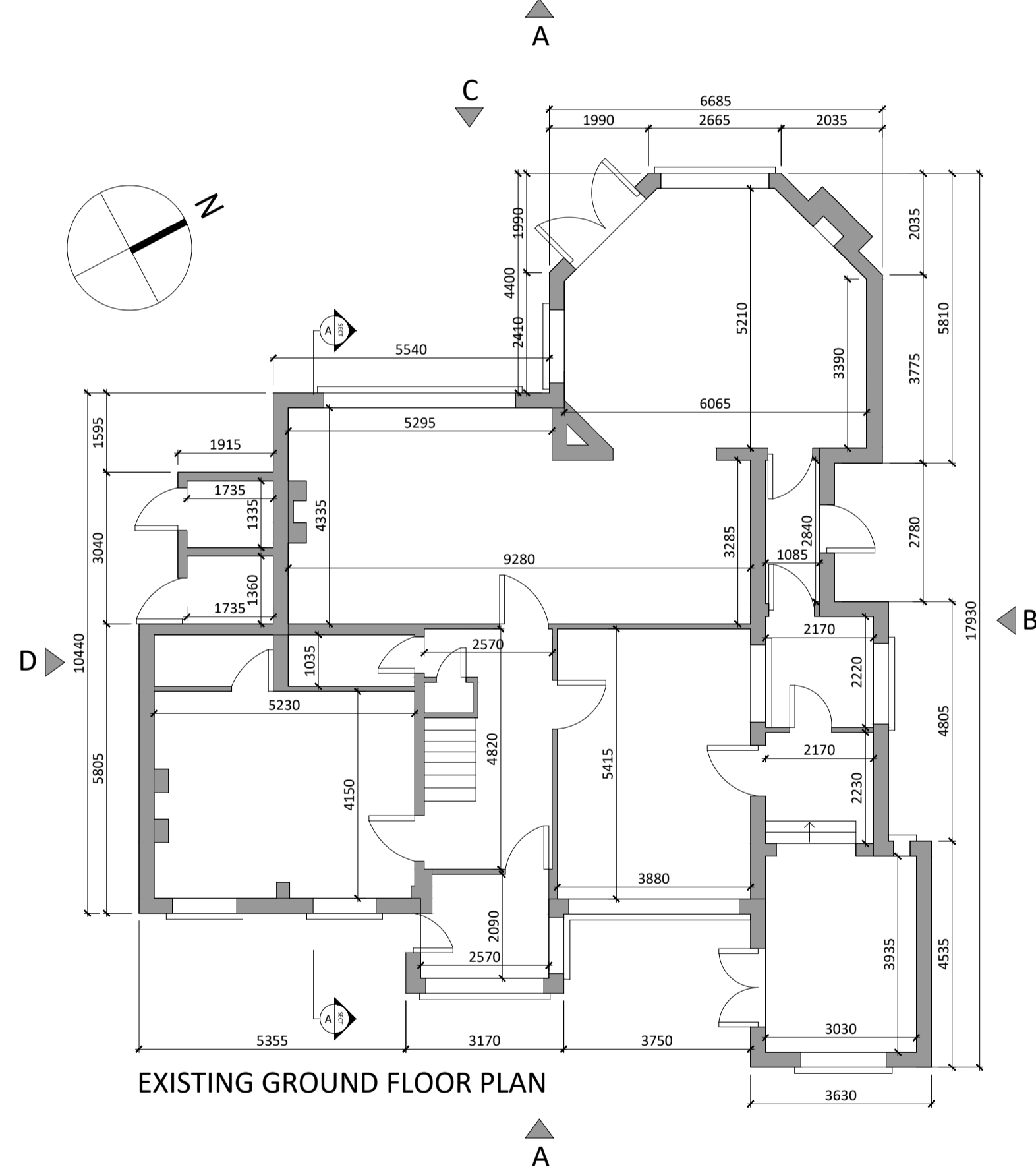

EXISTING GROUND FLOOR PLAN



EXISTING FRONT ELEVATION A



EXISTING SIDE ELEVATION B



EXISTING REAR ELEVATION C



EXISTING SIDE ELEVATION D

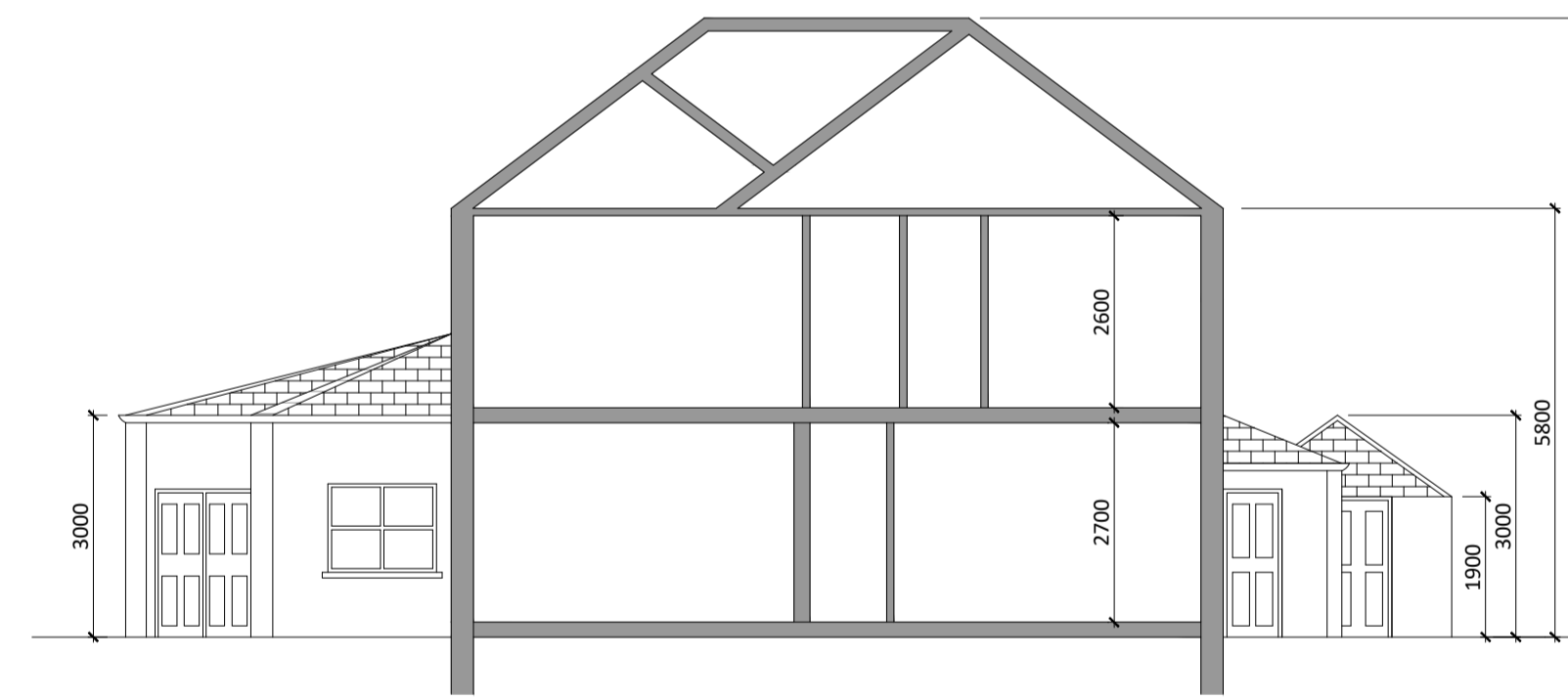

EXISTING SECTION A-A

HOUSE 8: SOUK EL RAAB Area: 233.51m²
 FLOOR PLANS/ ELEVATIONS / SECTION
 Scale: 1:100

Demolition Plan, Elevations & Sections

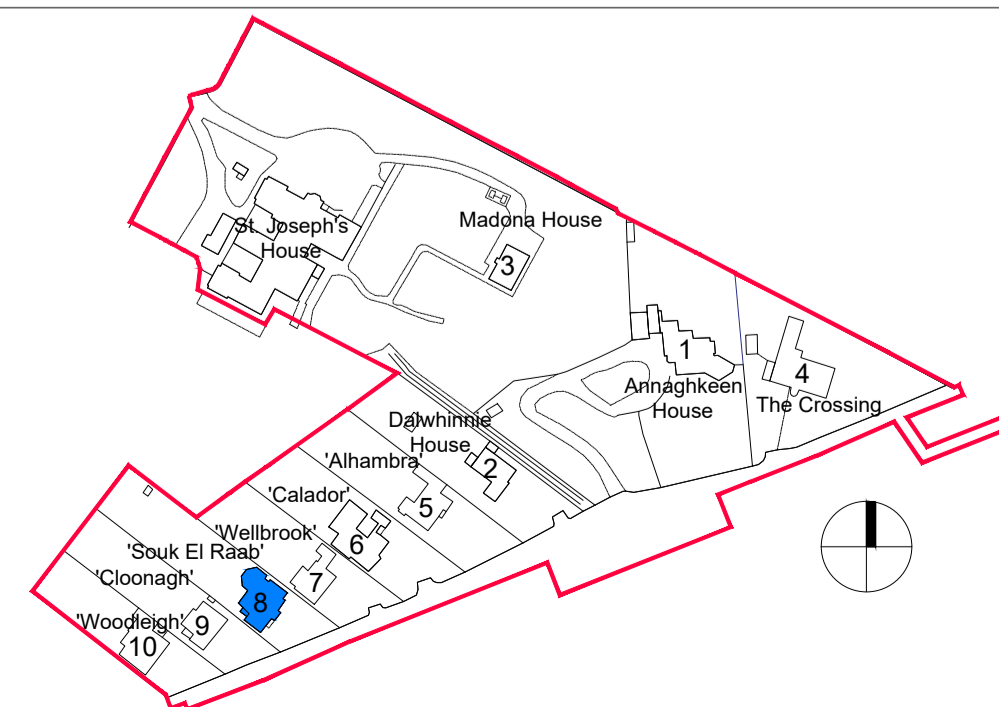

Revision Description	Date	Rev. No.	Issued by

omahony pike

architecture | urban design **Dublin** **Cork**
 email: info@omahonypike.com The Chapel 26 South Mall
 tel: +353 1 202 7400 Mount St. Anne's Cork City
 fax: +353 1 283 0822 Milltown, Dublin 6 Co. Cork
 www.omahonypike.com D06 XNS2 Ireland T12 R2RV Ireland

Project: Strategic Housing Development at St Joseph's House and Adjoining Properties
Location: Leopardstown Rd., Dublin 18
Client: Homeland Silverpines Ltd.

Project No.: 1611 **Scale @ A1:** 1:100
Project Lead: DM **Date Printed:** 24.09.2021
Drawn By: RD **Current Rev.:** -
Model No.: BP2-OMP-00-ZZ-DR-A-4003
Purpose: Planning

Drawing Title: Demolition Plan, Elevations & Sections
Drawing No.: BP2-OMP-00-ZZ-DR-A-4009

Suitability - Checked By: Date

Figured dimensions only to be used. This drawing is copyright of O'Mahony Pike Architects Ltd. All information is shared as per approved use in accordance with BS1192(2007) + A2(2016), Table 5; Standard Codes for Suitability of Models and Documents. If 'Information Approval Check' is empty, this information has been shared at S0 - WIP.

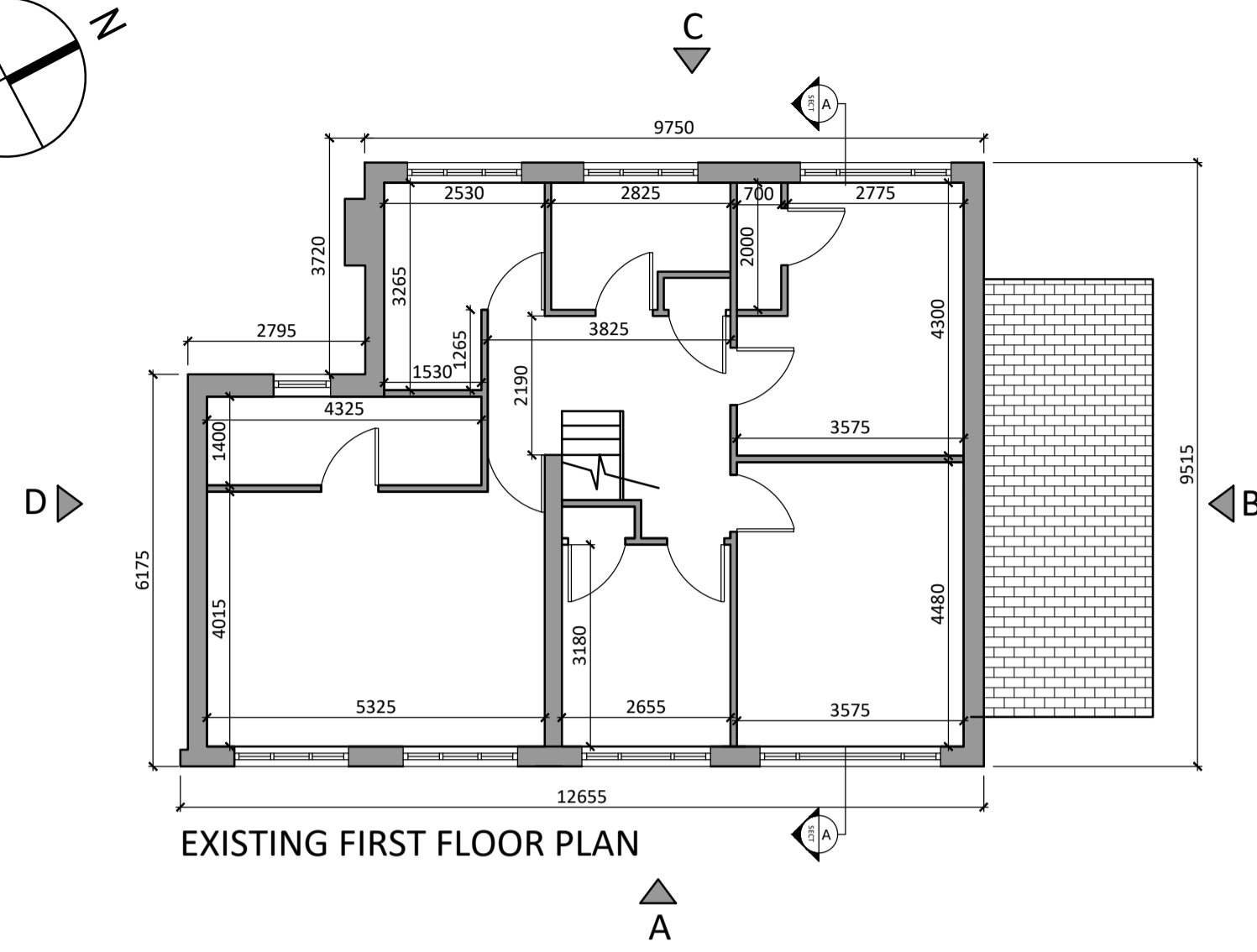
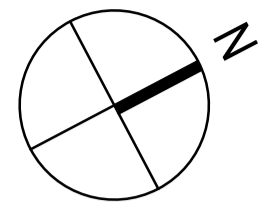

EXISTING FIRST FLOOR PLAN



EXISTING FRONT ELEVATION A

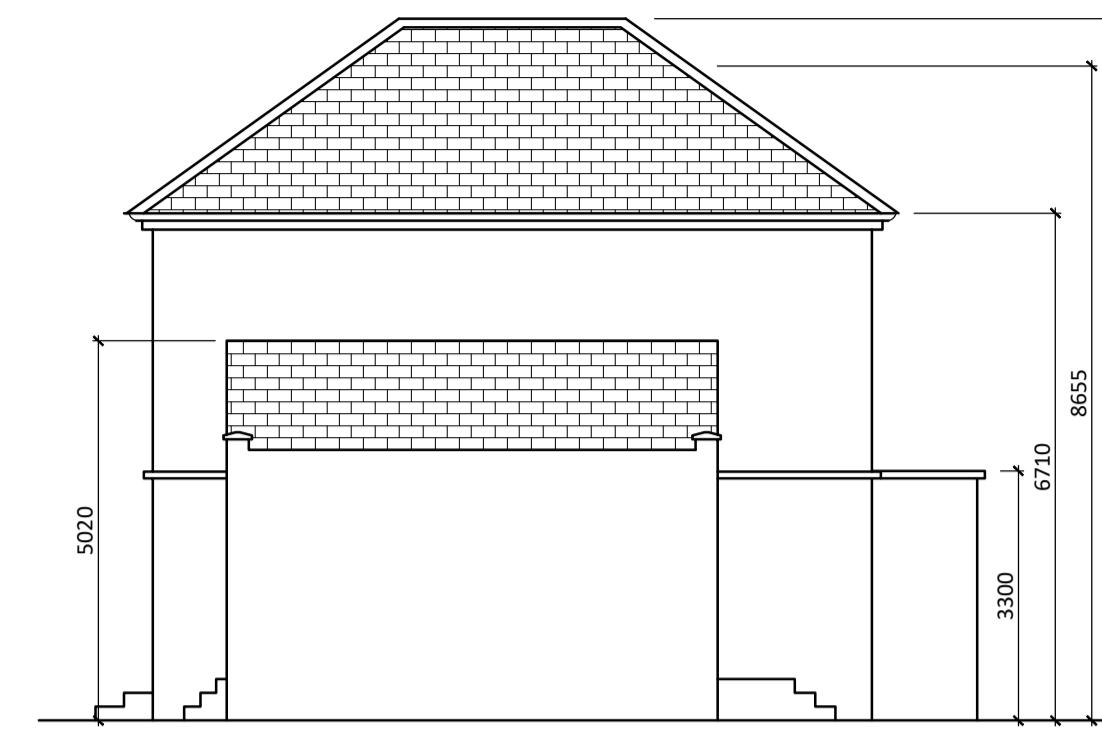

EXISTING SIDE ELEVATION B

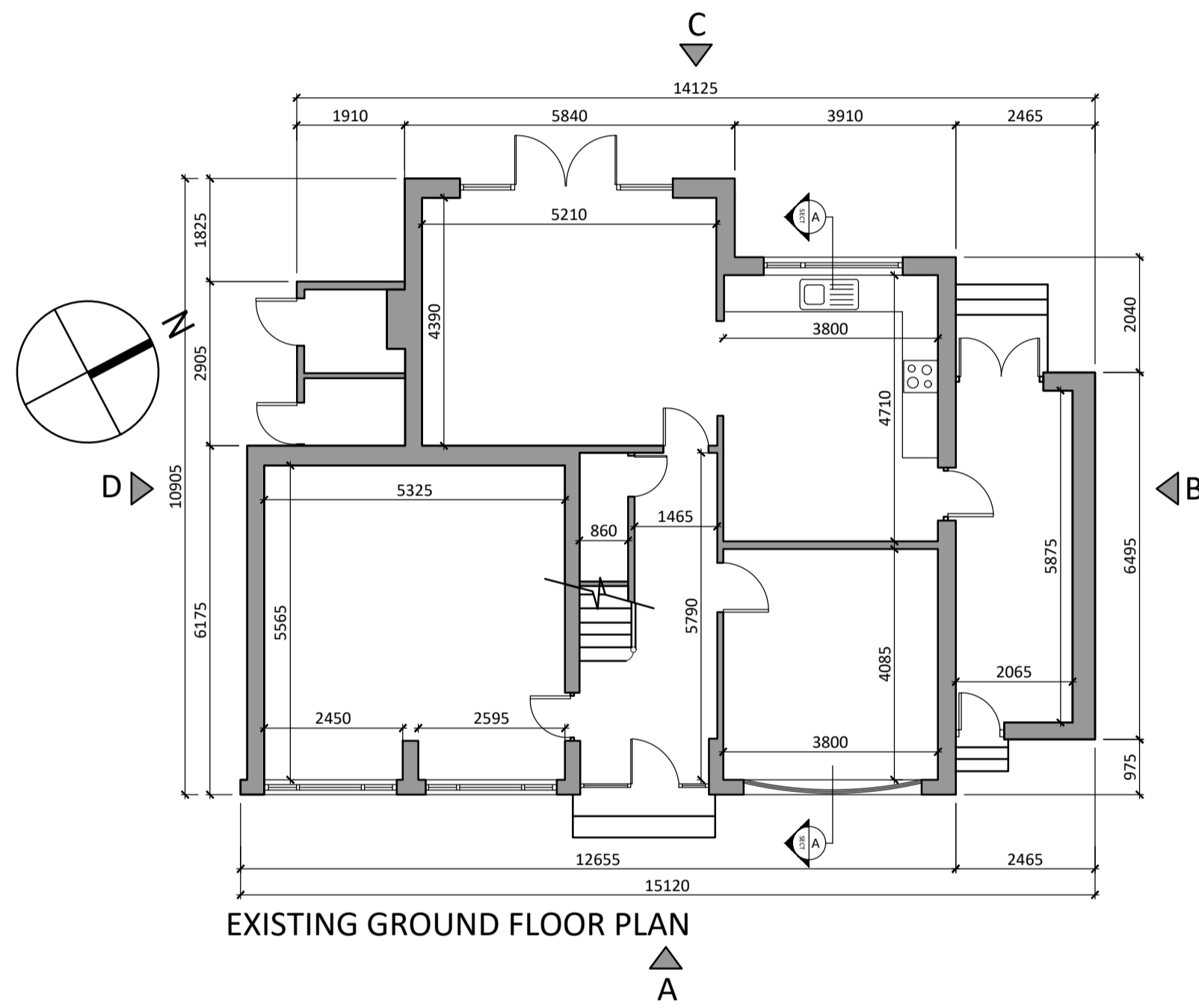

EXISTING GROUND FLOOR PLAN



EXISTING REAR ELEVATION C



EXISTING SIDE ELEVATION C

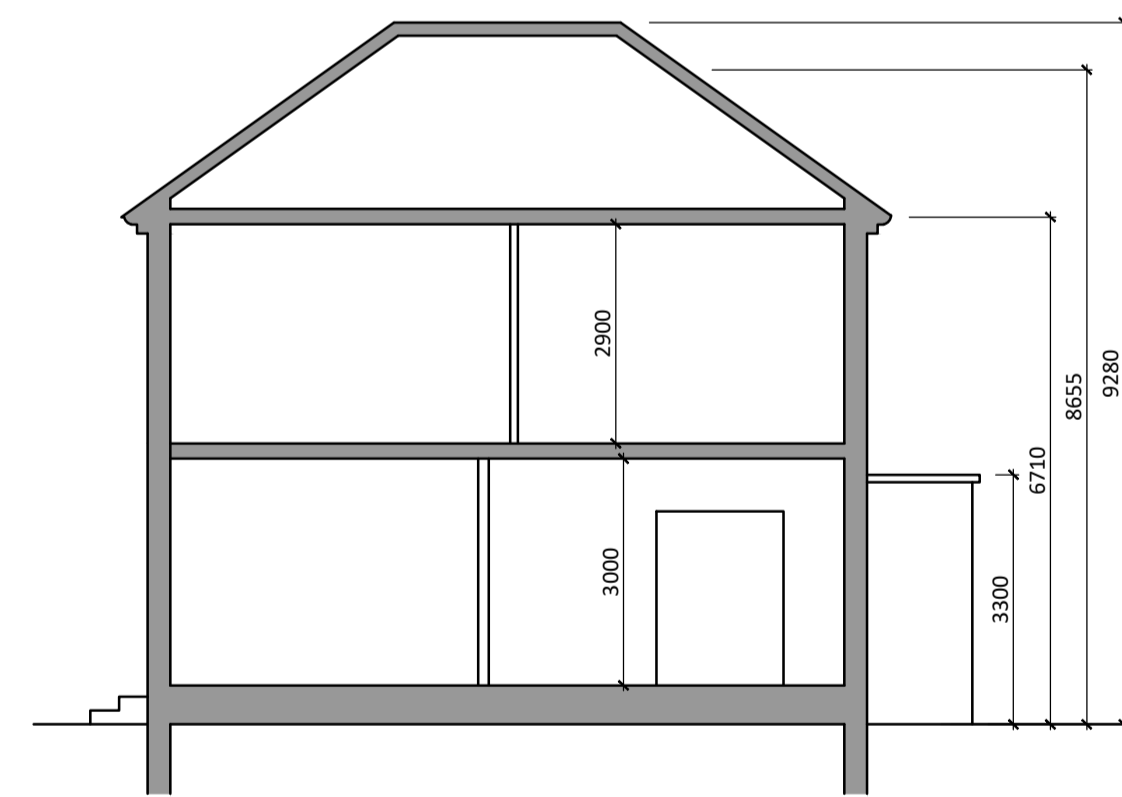

EXISTING SECTION A-A

HOUSE 9: CLOONAGH Area: 214.71m²
 FLOOR PLANS/ ELEVATIONS / SECTION
 Scale: 1:100

Demolition Plan, Elevations & Sections

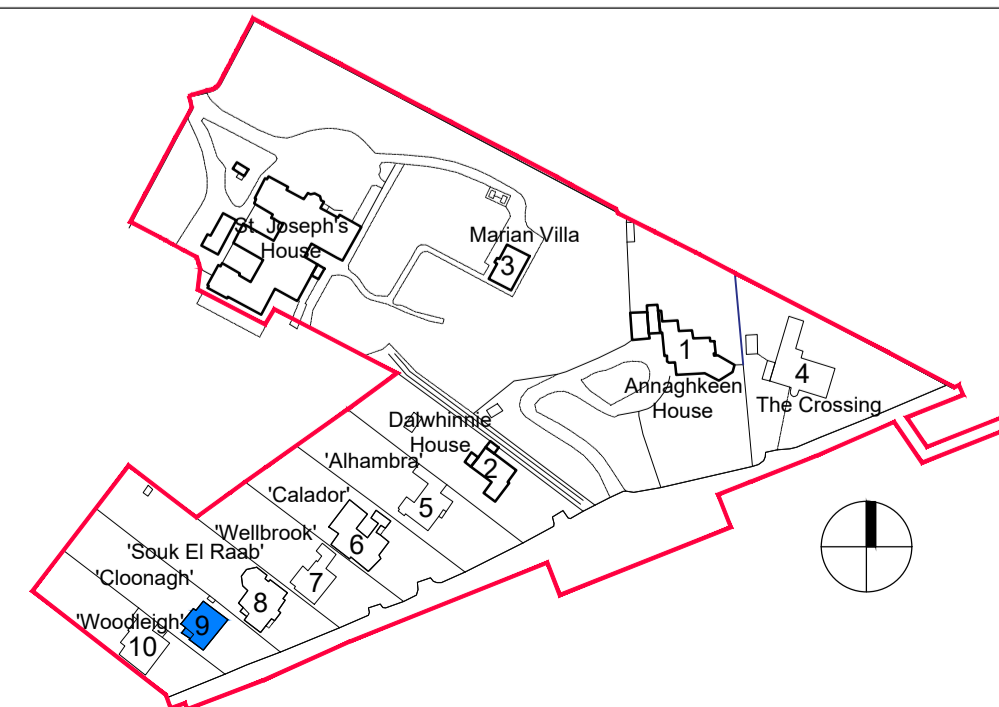

Revision Description	Date	Rev. No.	Issued by
Planning	04.06.2021	01	RD

omahony pike

architecture|urban design **Dublin** **Cork**
 email: info@omahonypike.com The Chapel 26 South Mall
 tel: +353 1 202 7400 Mount St. Anne's Cork City
 fax: +353 1 283 0822 Milltown, Dublin 6 Co. Cork
 www.omahonypike.com D06 XNS2 Ireland T12 R2RV Ireland

Project No.: 1611A **Scale @ A1:** 1:100
Project Lead: DM **Date Printed:** 24.09.2021
Drawn By: RD **Current Rev.:** 01
Model No.: BP2-OMP-00-ZZ-DR-A-4003
Purpose: Planning

Project: Strategic Housing Development At St Joseph's House And Adjoining Properties
Location: Leopardstown Road, Dublin 18
Client: Homeland Silverpines Ltd.

Figured dimensions only to be used. This drawing is copyright of O'Mahony Pike Architects Ltd. All information is shared as per approved use in accordance with BS1192(2007) + A2(2016), Table 5; Standard Codes for Suitability of Models and Documents. If 'Information Approval Check' is empty, this information has been shared at S0 - WIP.

Drawing Title: Demolition Plan, Elevations & Sections
Drawing No.: BP2-OMP-00-ZZ-DR-A-4010

Submittal - Checked By - Date

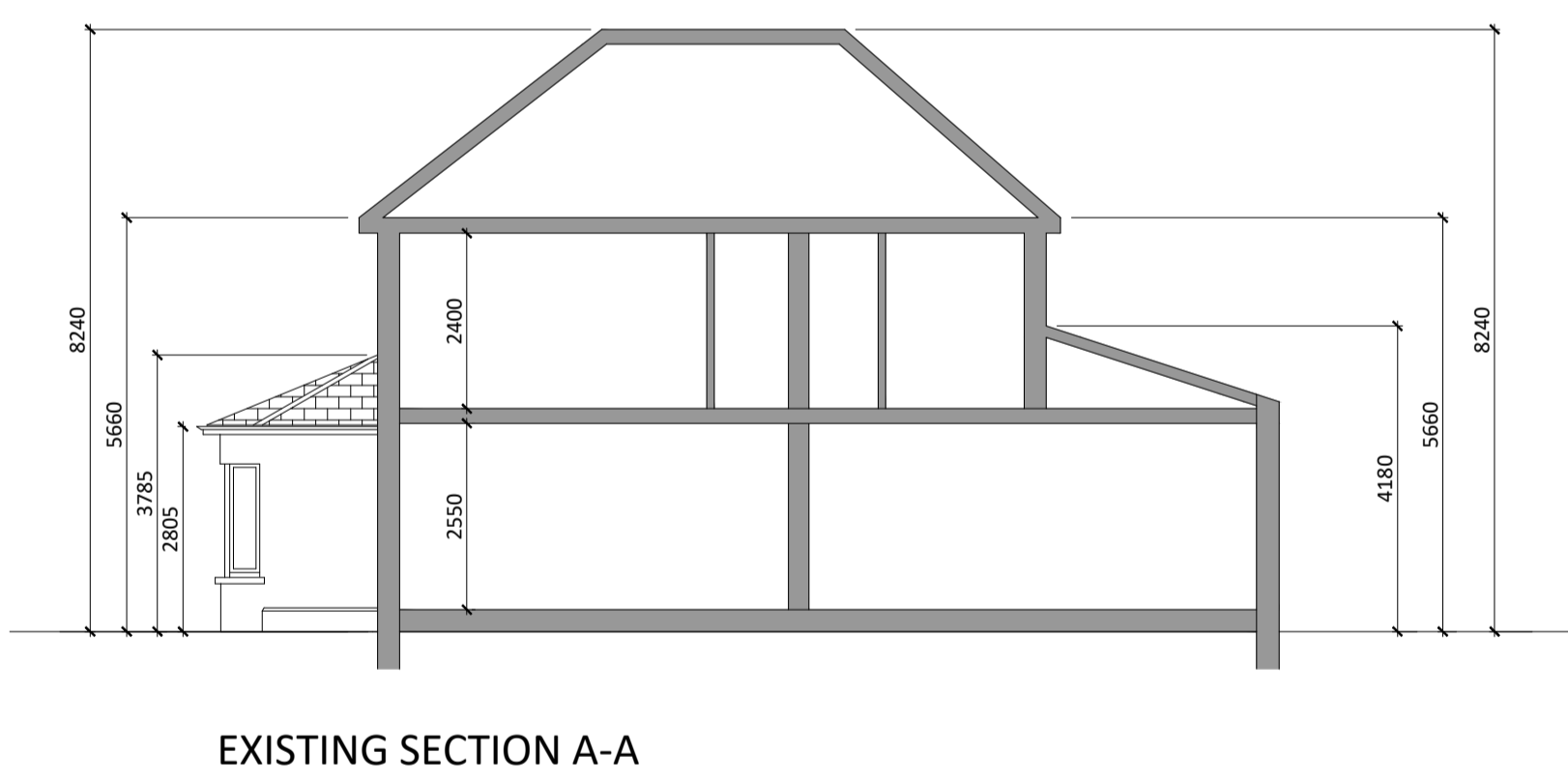
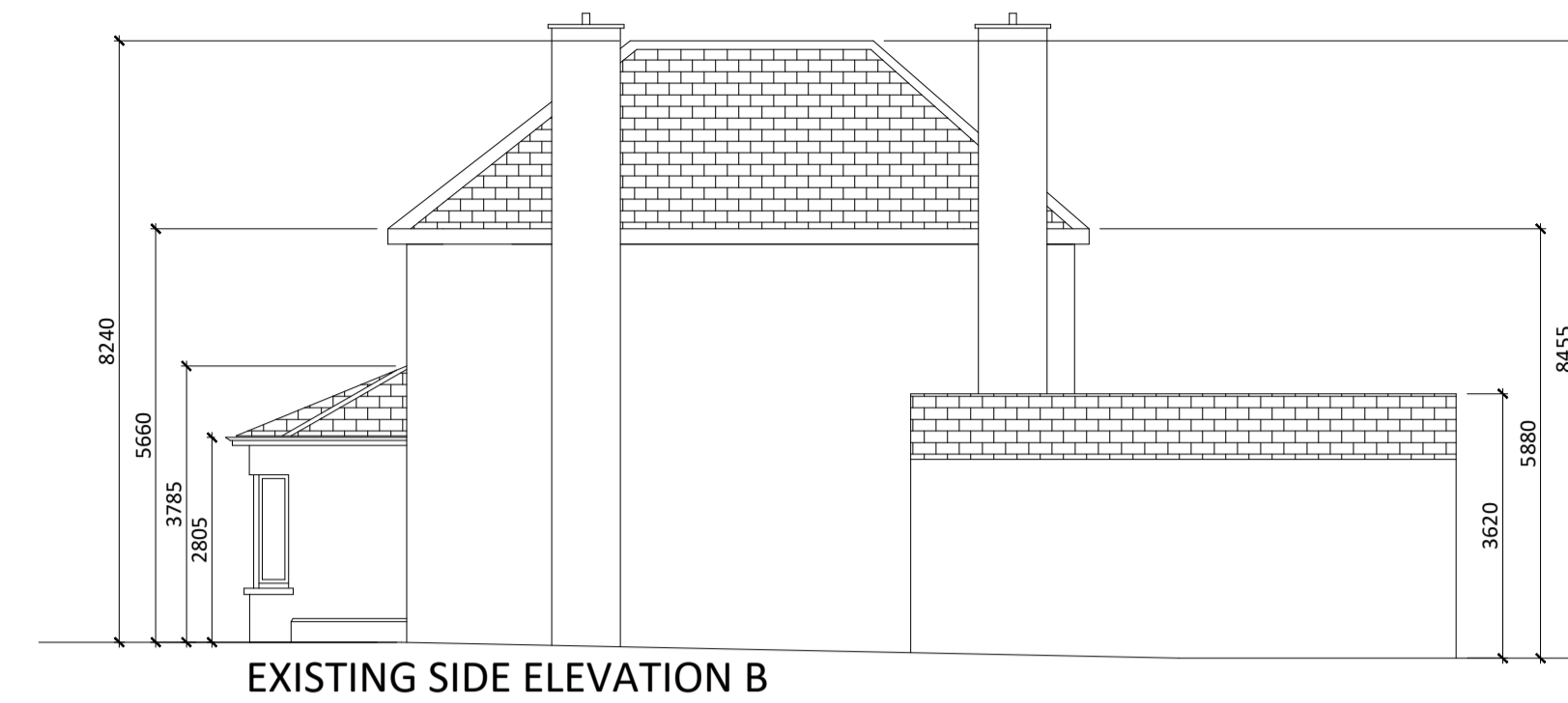
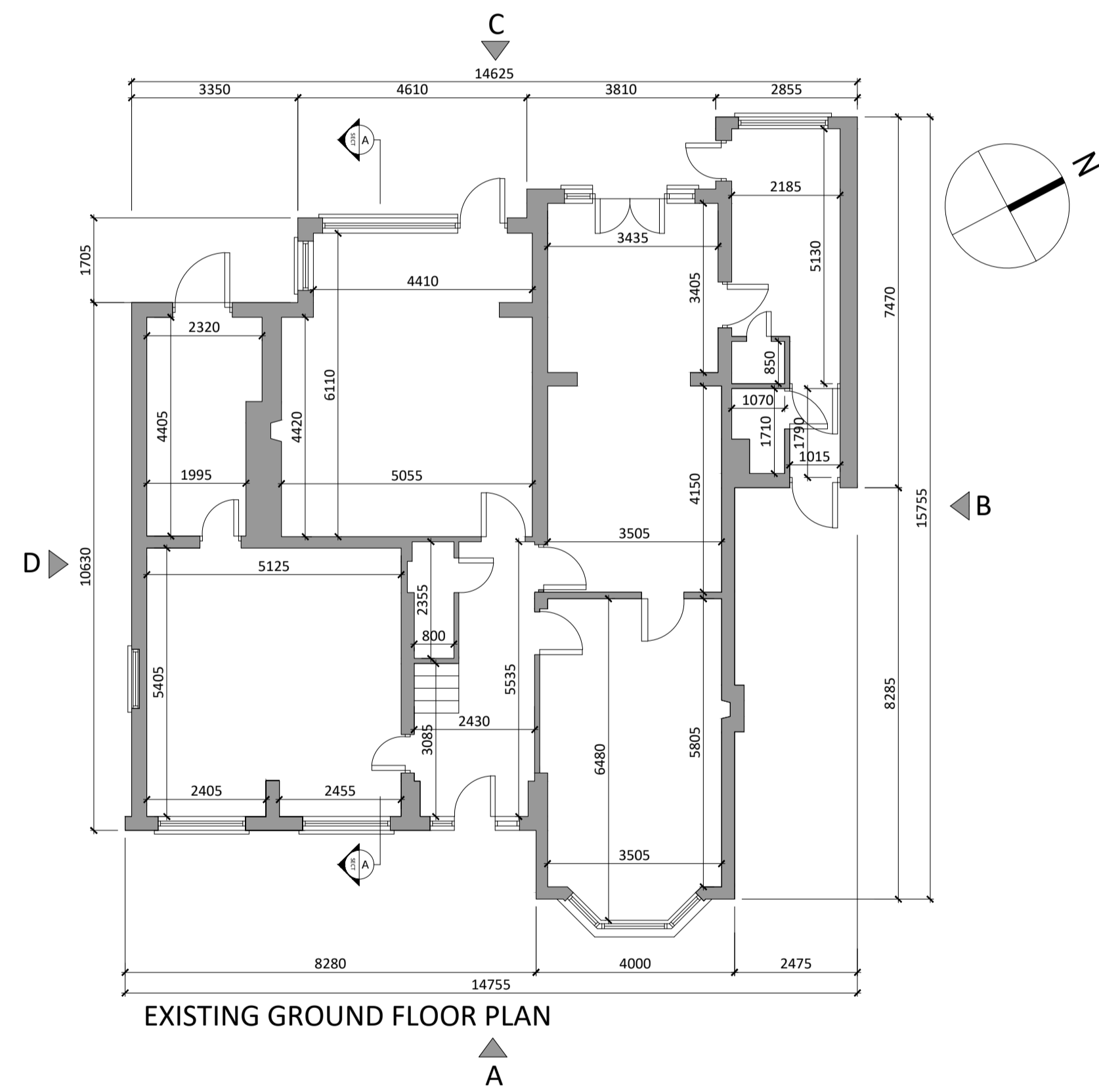
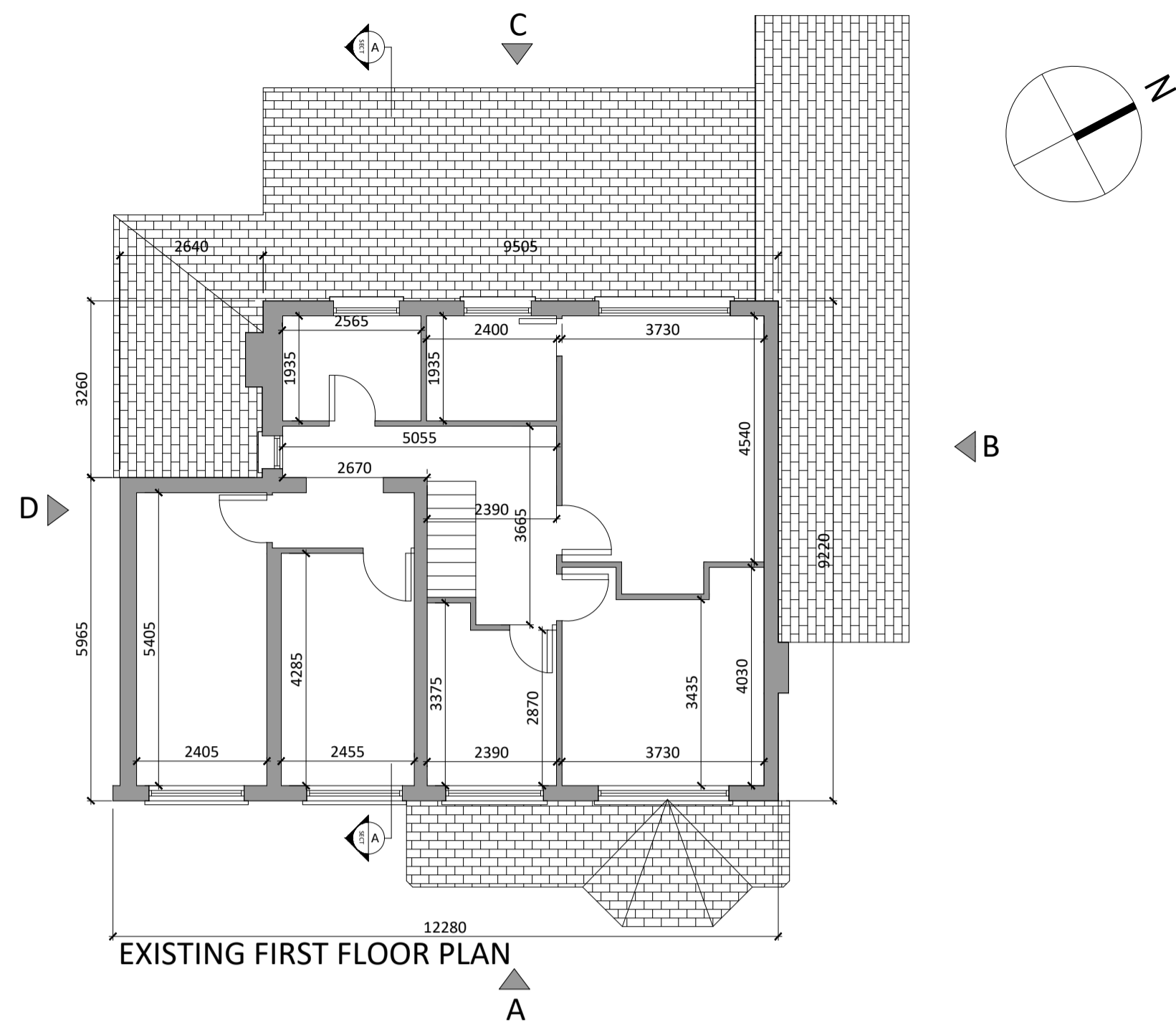

HOUSE 10: WOODLEIGH Area: 242.69m²
 FLOOR PLANS/ ELEVATIONS / SECTION
 Scale: 1:100

Demolition Plan, Elevations & Sections

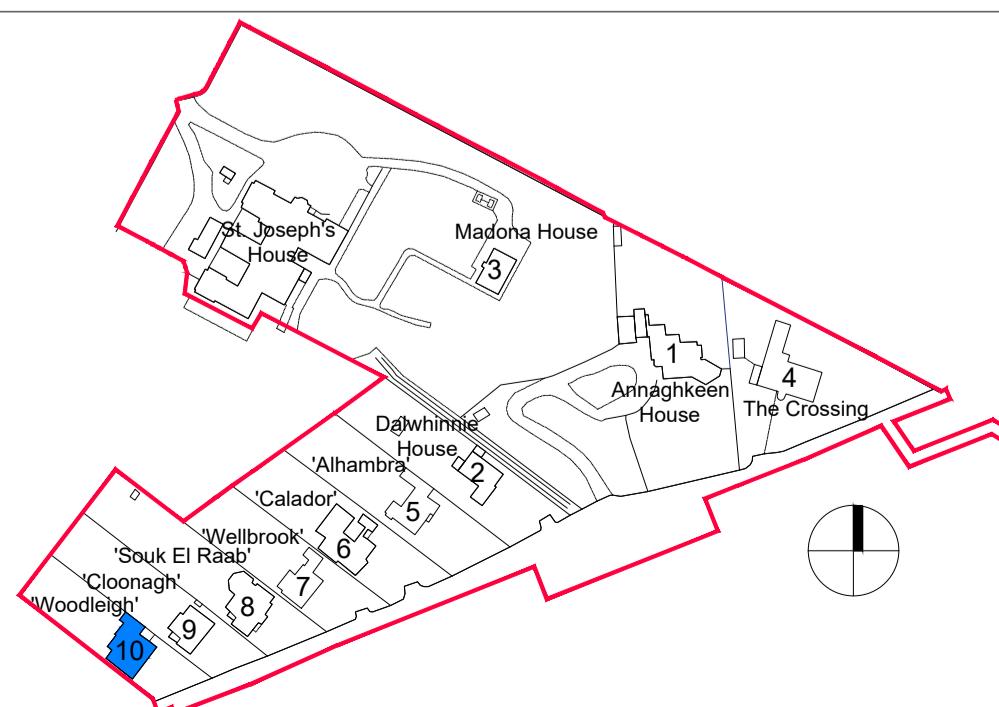

Revision Description	Date	Rev. No.	Issued by

omahony pike

architecture | urban design | Dublin | Cork
 email: info@omahonypike.com | The Chapel | 26 South Mall
 tel: +353 1 202 7400 | Mount St. Anne's | Cork City
 fax: +353 1 283 0822 | Milltown, Dublin 6 | Co. Cork
 www.omahonypike.com | D06 XNS2 Ireland | T12 R2RV Ireland

Project: Strategic Housing Development at St Joseph's House and Adjoining Properties
Location: Leopardstown Rd., Dublin 18
Client: Homeland Silverpines Ltd.

Project No.: 1611 **Scale @ A1:** 1:100
Project Lead: DM **Date Printed:** 24.09.2021
Drawn By: RD **Current Rev.:** -
Model No.: BP2-OMP-00-ZZ-DR-A-4003
Purpose: Planning

Drawing Title: Demolition Plan, Elevations & Sections
Drawing No.: BP2-OMP-00-ZZ-DR-A-4011

Suitability - Checked By - Date

Figured dimensions only to be used. This drawing is copyright of O'Mahony Pike Architects Ltd. All information is shared as per approved use in accordance with BS1192(2007) + A2(2016), Table 5; Standard Codes for Suitability of Models and Documents. If 'Information Approval Check' is empty, this information has been shared at S0 - WIP.