

TIPPERSTOWN
Baile an Tipéaraigh

Silver Pines

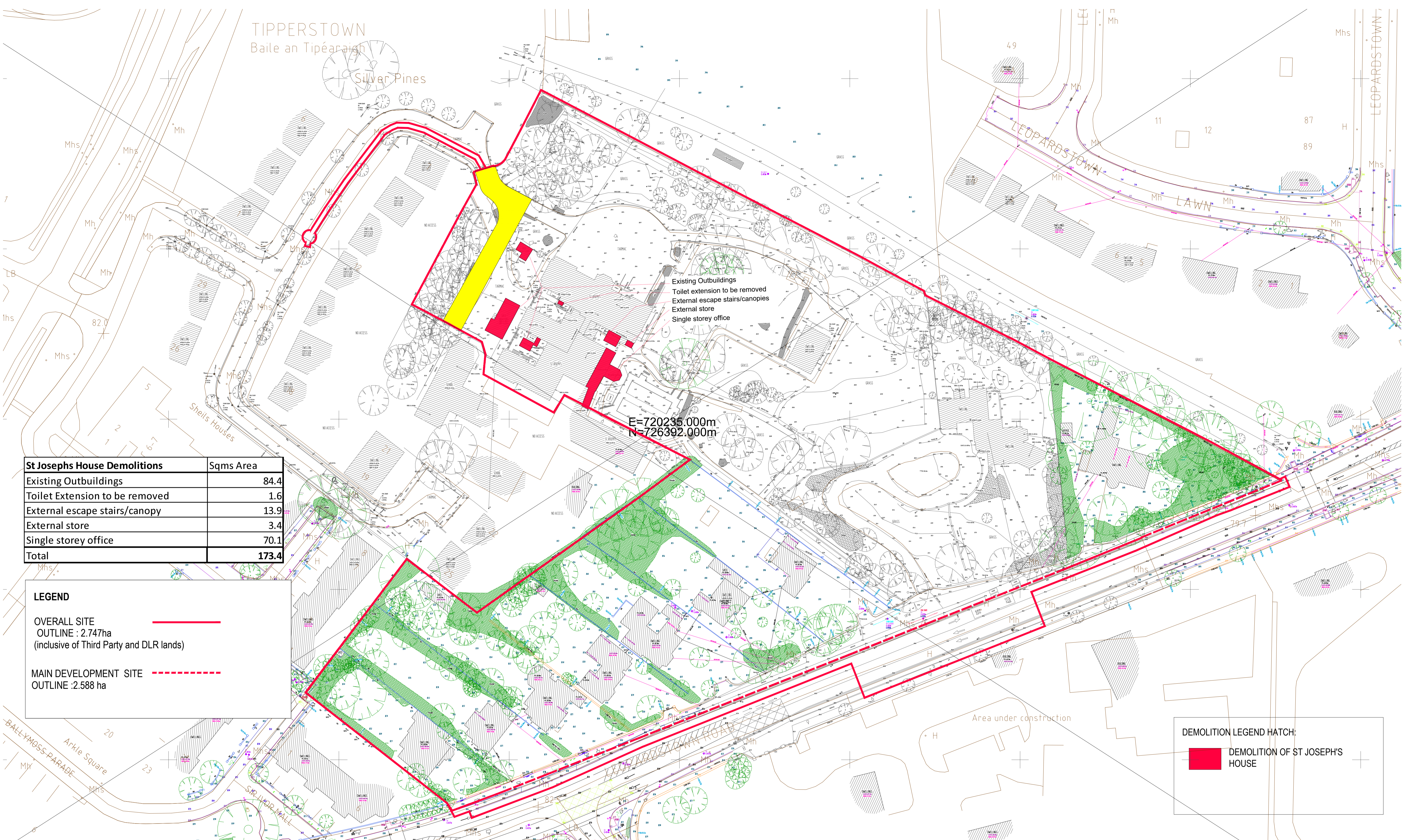

Existing Outbuildings
Toilet extension to be removed
External escape stairs/canopy
External store
Single storey office

E=720235.000m
N=726392.000m

St Josephs House Demolitions	Sqms Area
Existing Outbuildings	84.4
Toilet Extension to be removed	1.6
External escape stairs/canopy	13.9
External store	3.4
Single storey office	70.1
Total	173.4

LEGEND

OVERALL SITE
OUTLINE : 2.747ha
(inclusive of Third Party and DLR lands)

MAIN DEVELOPMENT SITE
OUTLINE : 2.588 ha

DEMOLITION LEGEND HATCH:
DEMOLITION OF ST JOSEPH'S HOUSE

DEMOLITION PLAN - ST JOSEPHS HOUSE, SCALE 1:500

OS MAP SERIES: 1:1000
OS MAP REF: 3393-21
ITM Centre Point Co-ordinate: X,Y = 720235, 726392
Copyright Ordnance Survey Ireland and Government of Ireland
Ordnance Survey Ireland License No. AR 0005017

WAYLEAVE ACCESS

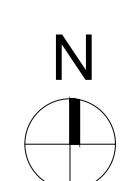

Revision Description	Date	Rev. No.	Issued by
Planning	04.06.2021	01	MD

omahony pike

architecture | urban design
email: info@omahonypike.com
tel: +353 1 202 7400
fax: +353 1 283 0822
www.omahonypike.com

Dublin
The Chapel
Mount St. Anne's
Milltown, Dublin 6
D06 XN52 Ireland

Cork
26 South Mall
Cork City
Co. Cork
T12 R2RV Ireland

Project No.: 1611A
Scale @ 1 : 1000
Project Lead: DM
Date Printed: 24/09/2021
Drawn By: RB
Current Rev.:
Model No.: BP2-OMP-00-ZZ-DR-A-4002 DEMOLITION
SITE PLAN - ST JOSEPHS
Purpose: PLANNING

Project: Strategic Housing Development at St Joseph's House and Adjoining Properties
Location: Leopardstown Rd., Dublin 18
Client: Homeland Silverpines Ltd.

Drawing Title: Demolition Plan - St Josephs House
Drawing No.: BP2-OMP-00-ZZ-DR-A-4002

Figured dimensions only to be used. This drawing is copyright of O'Mahony Pike Architects Ltd. All information is shared as per approved use in accordance with BS1192(2007) + A2(2016), Table 5; Standard Codes for Suitability of Models and Documents. If 'Information Approval Check' is emotv. this information has been shared at S0 - WIP.

Submittal - Checked By - Date