

03  
104  
SHARED SURFACE BB  
SECTION 1:25

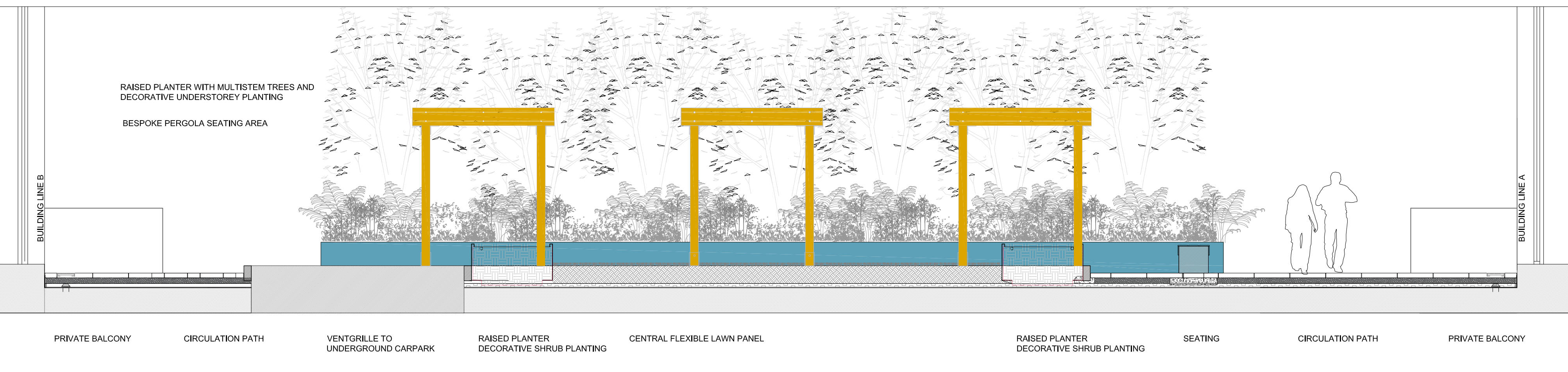

04  
104  
COMMUNAL COURTYARD BLOCK A AND B - SECTION CC  
SECTION 1:50

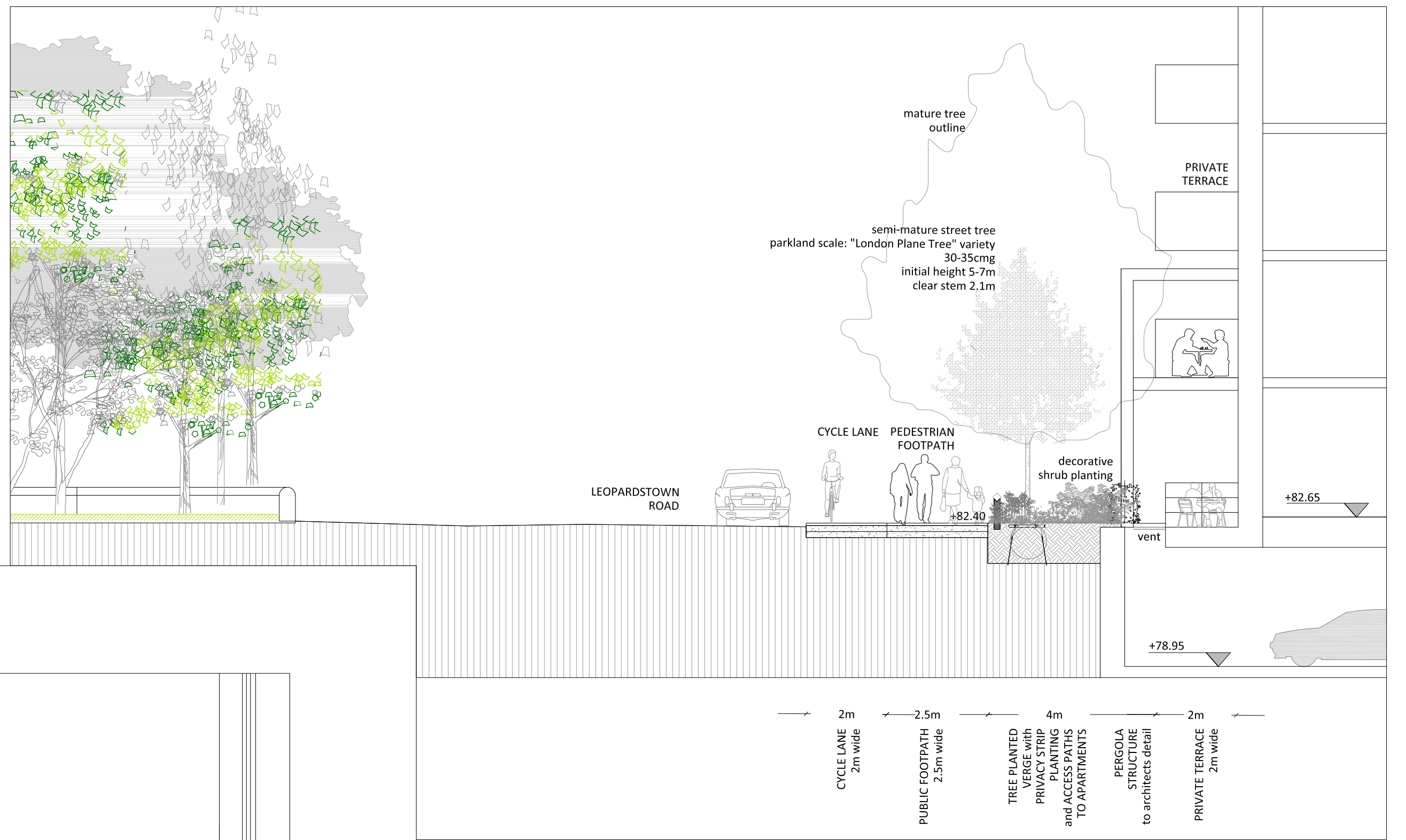

05  
104  
LEOPARDSTOWN ROAD STREET EDGE SECTION DD  
SECTION 1:100

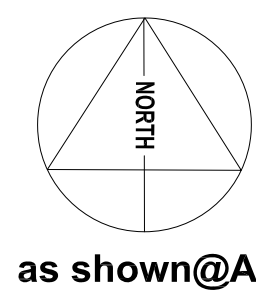

MITCHELL + ASSOCIATES		Unit 5 Woodpark The Rise Glasnevin Dublin 9 Ireland	
Landscape Architecture Urban Design		t: + 353 1 454 5066 info@mitchellassoc.net	
CLIENT HOMELAND SILVER PINES LIMITED	PROJECT: Strategic Housing Development at St Joseph's House and Adjoining Properties	JOB NO. LBER001	
DRAWING: LANDSCAPE SECTIONS	DATE: 2021.09.09	SCALE: as shown @A1	DRAWING NO. 104
DRAWN BY: CELIA HARRIS	CHK'D: CH	REVISION: -	
NOTES Do Not Scale. Use Figured Dimensions Only. Not for Construction Purposes unless Specifically Marked. ©THIS DRAWING IS COPYRIGHT OF MITCHELL + ASSOCIATES		STATUS: PLANNING SUBMISSION	