

00_Ground Floor
1 : 100

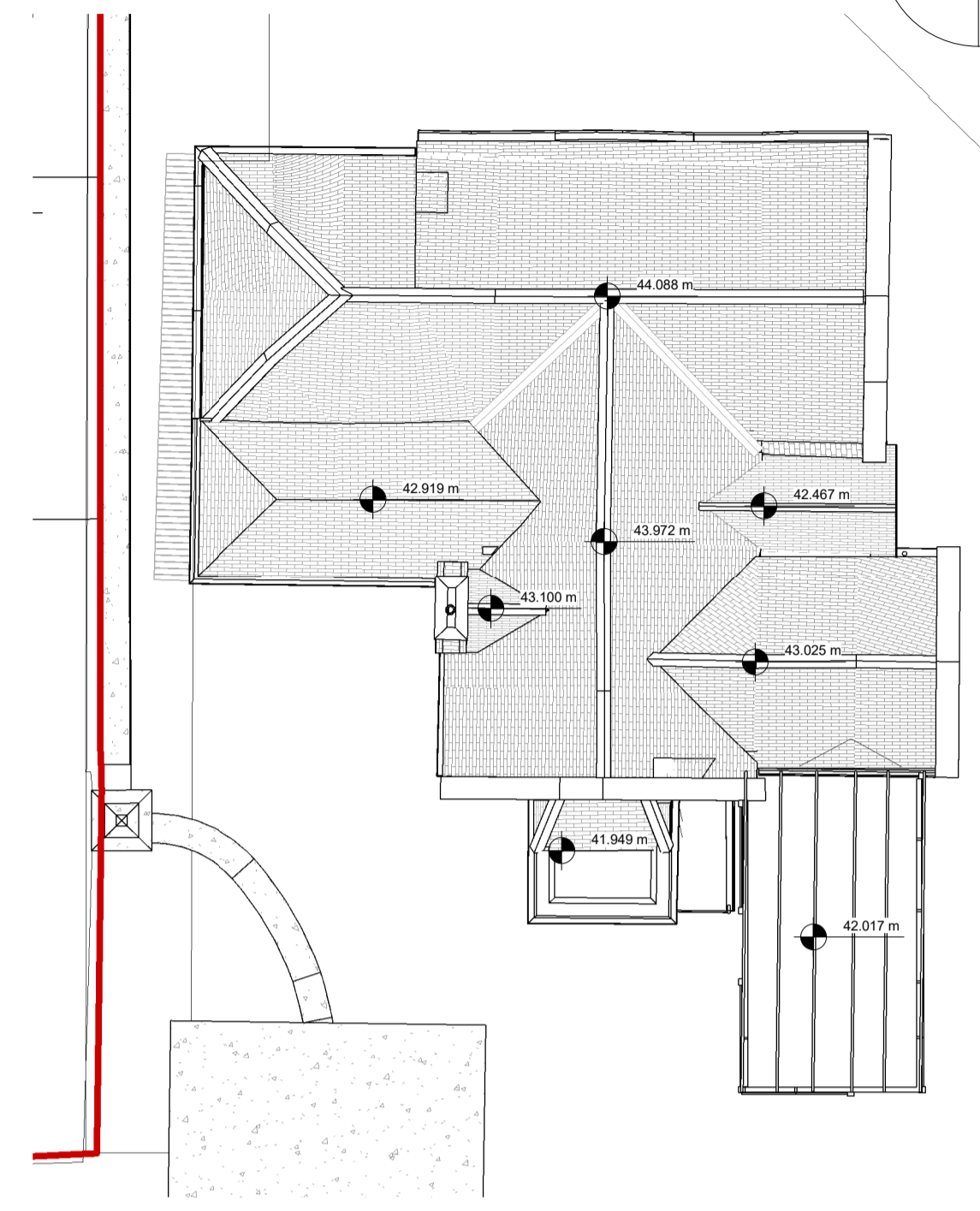

RF_Roof Plan
1 : 100

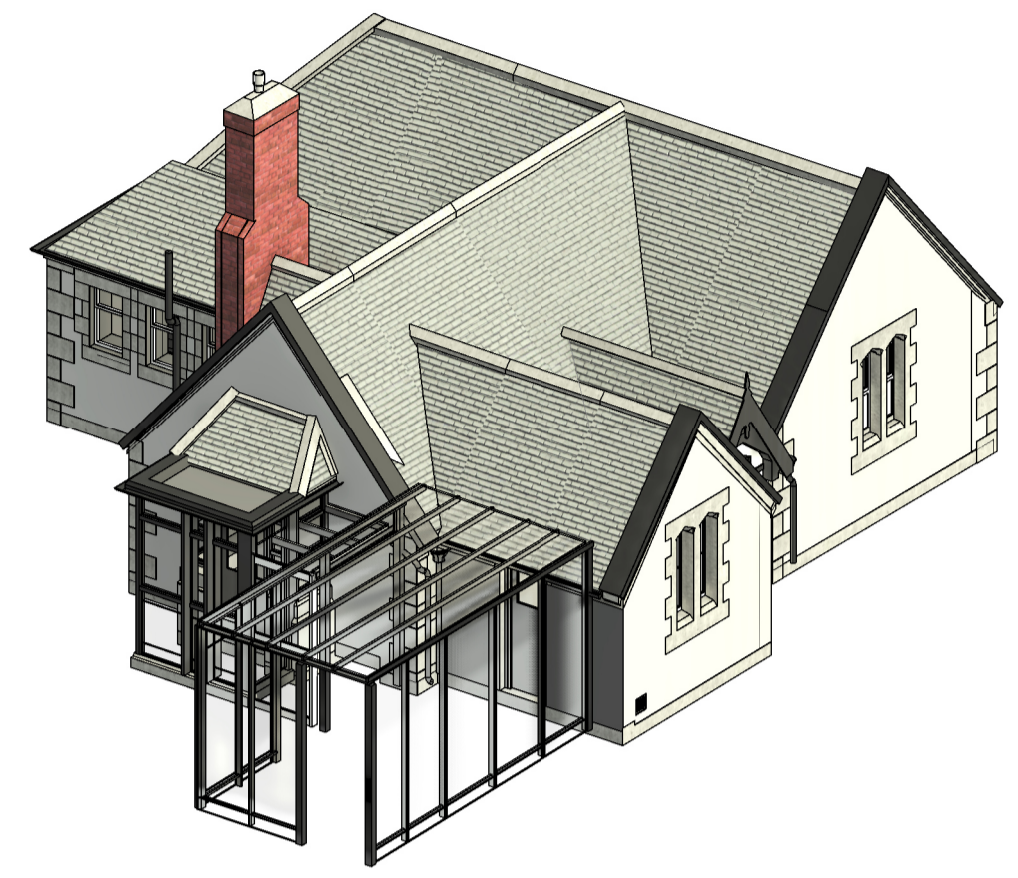
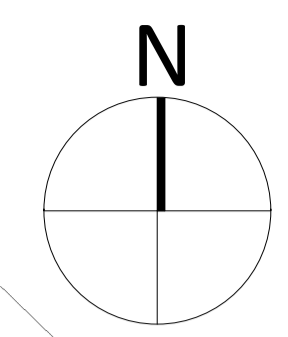

Existing Axonometric South

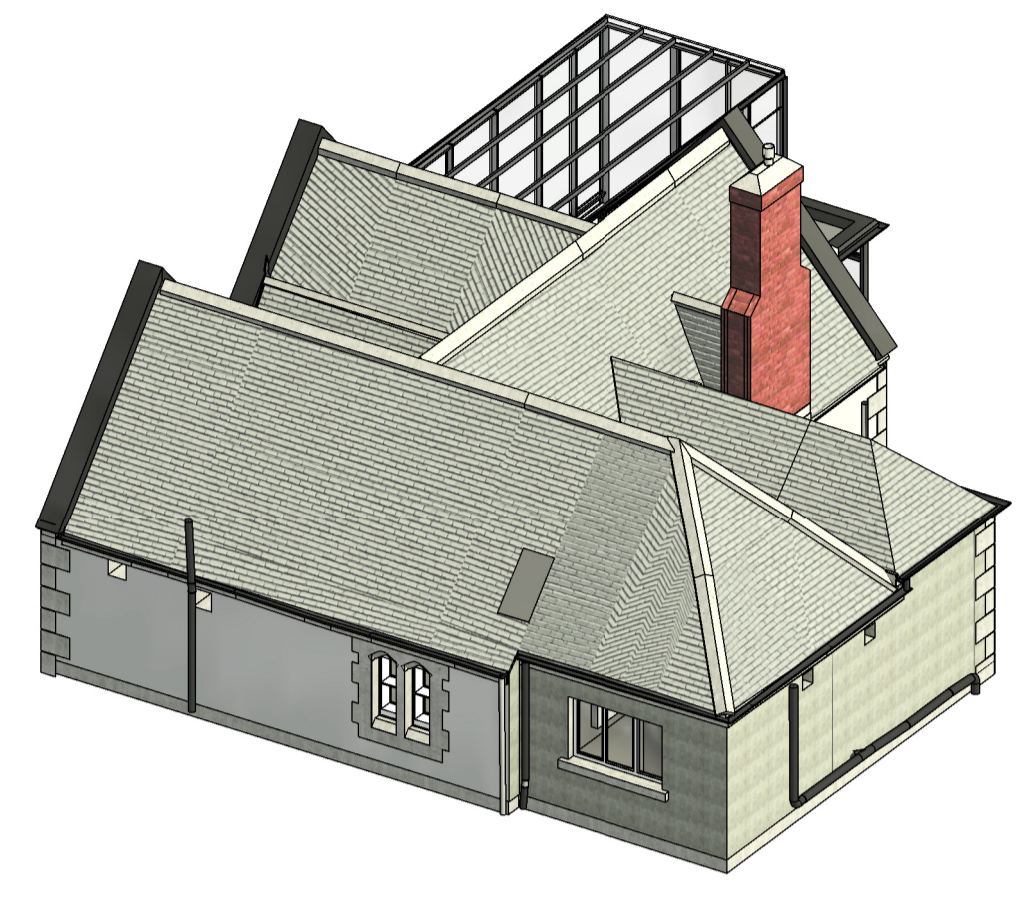

Existing Axonometric North

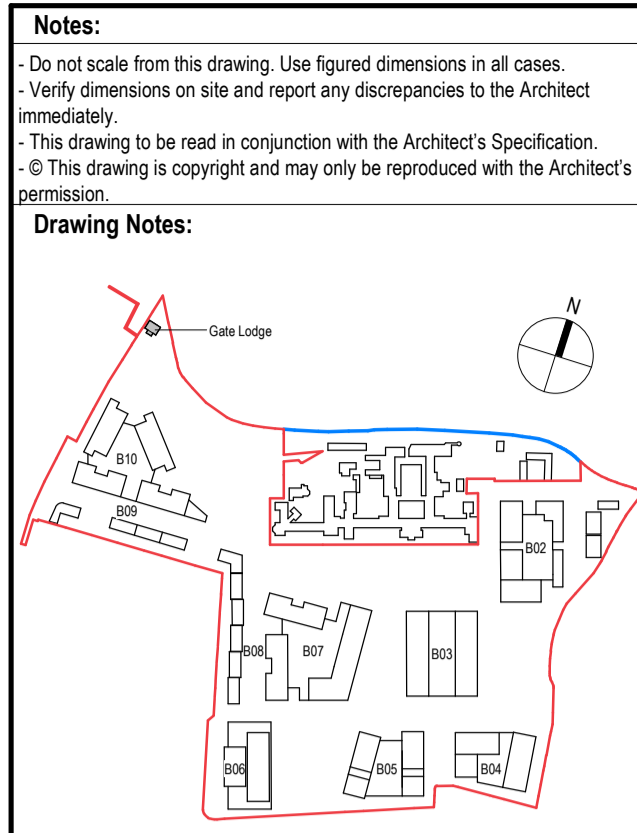

Property Line

Notes:
 - Do not scale from this drawing. Use figured dimensions in all cases.
 - Verify dimensions on site and report any discrepancies to the Architect immediately.
 - This drawing is to be read in conjunction with the Architect's Specification.
 - © This drawing is copyright and may only be reproduced with the Architect's permission.

Drawing Notes:

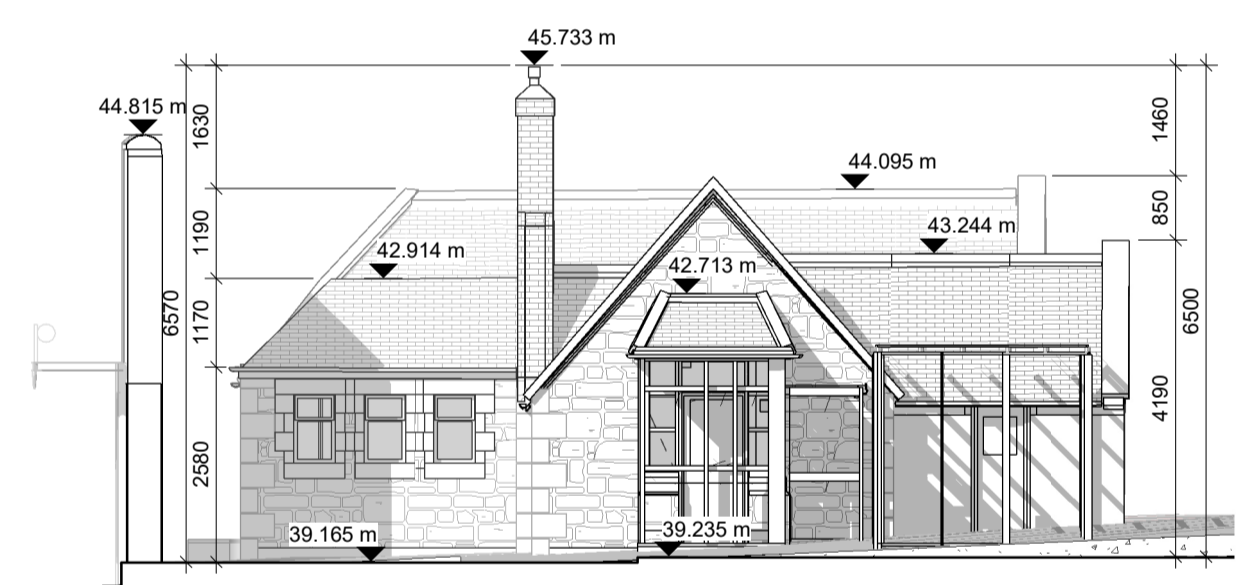

South Elevation
1 : 100

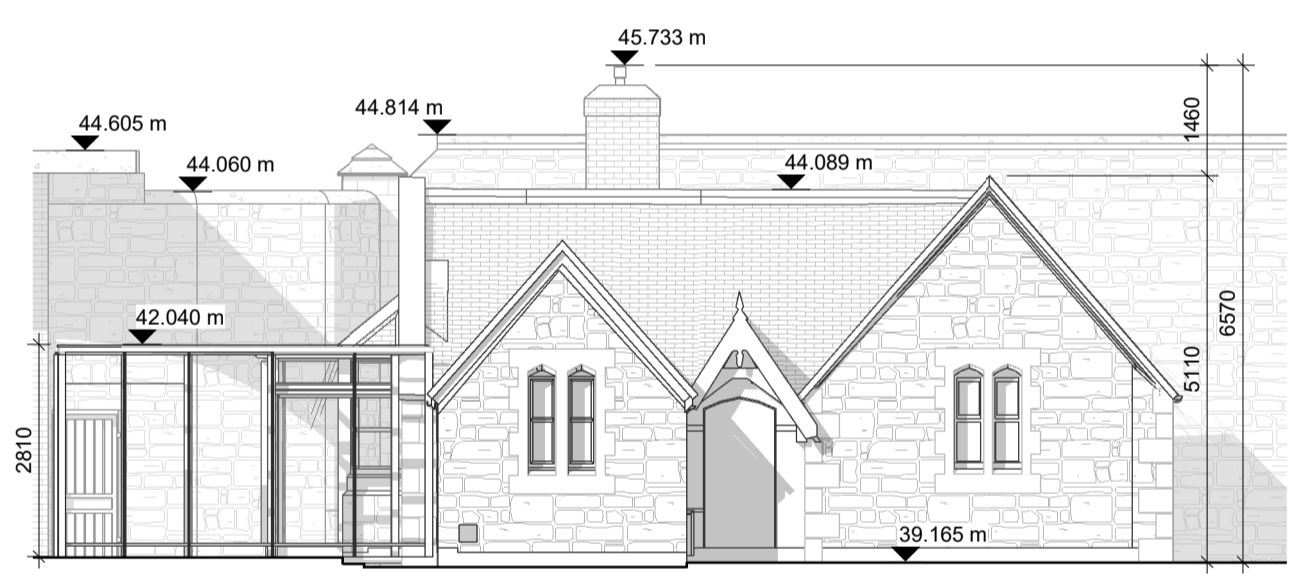

East Elevation
1 : 100

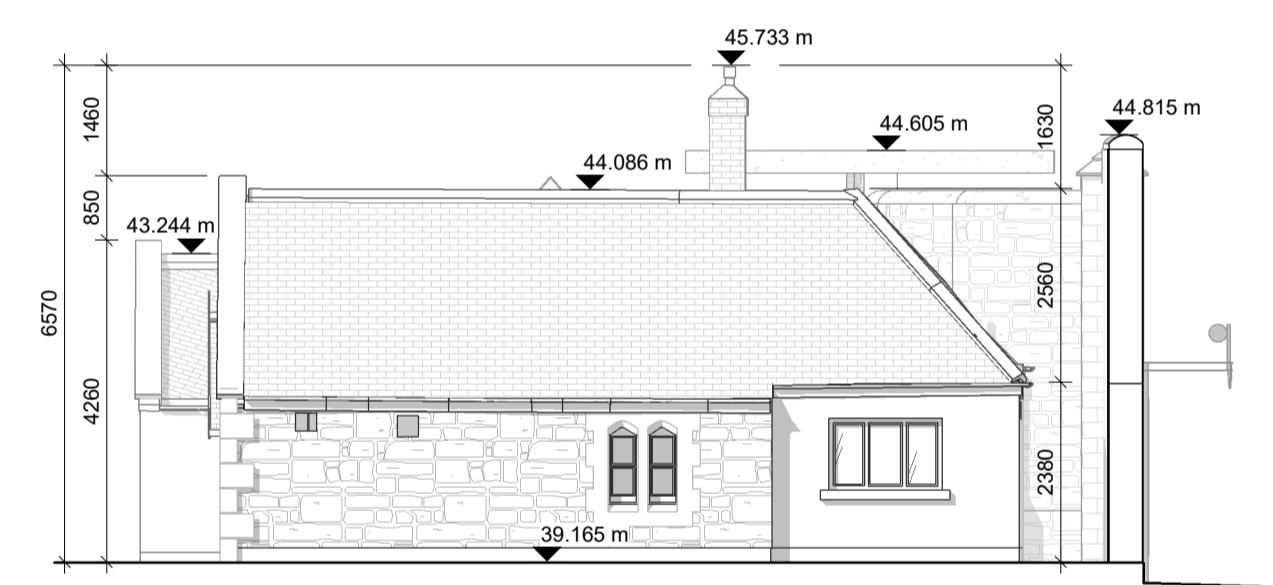

North Elevation
1 : 100

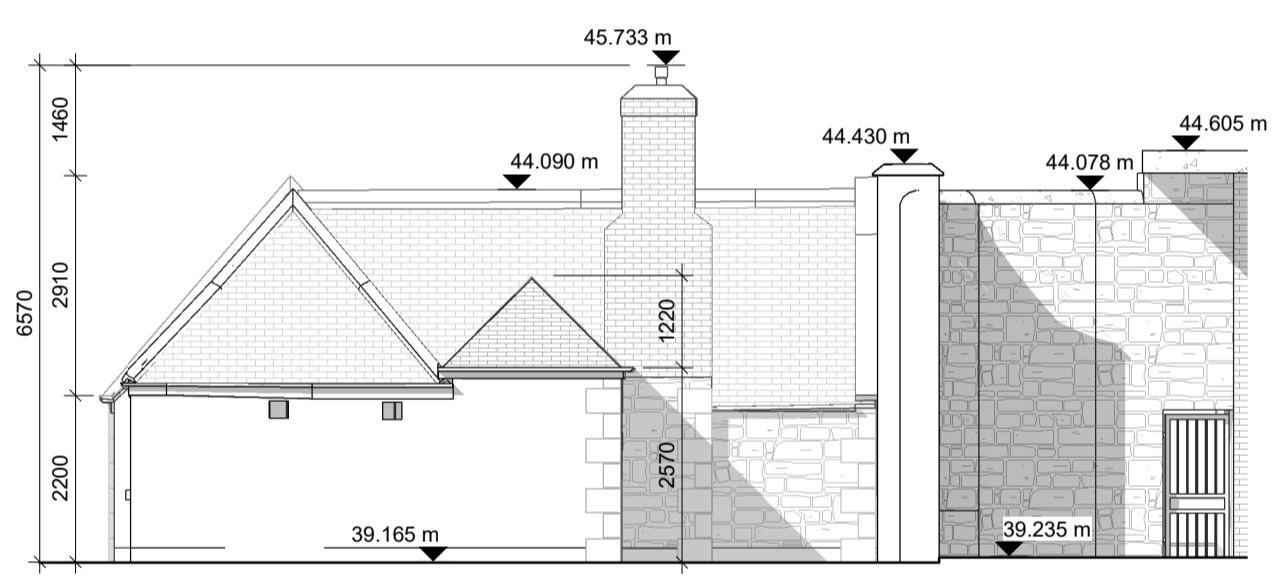

West Elevation
1 : 100

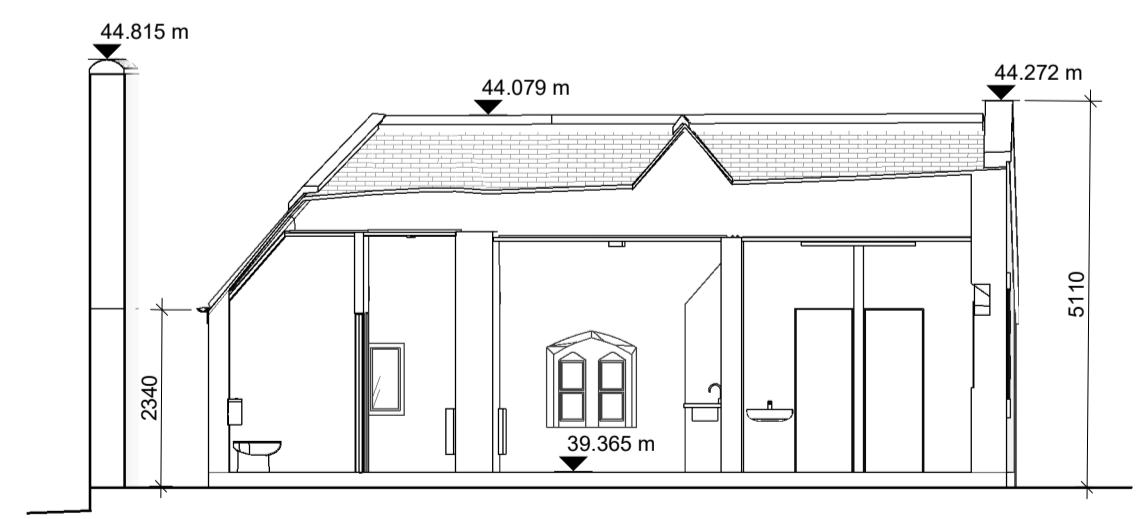

4 Section 1
1 : 100

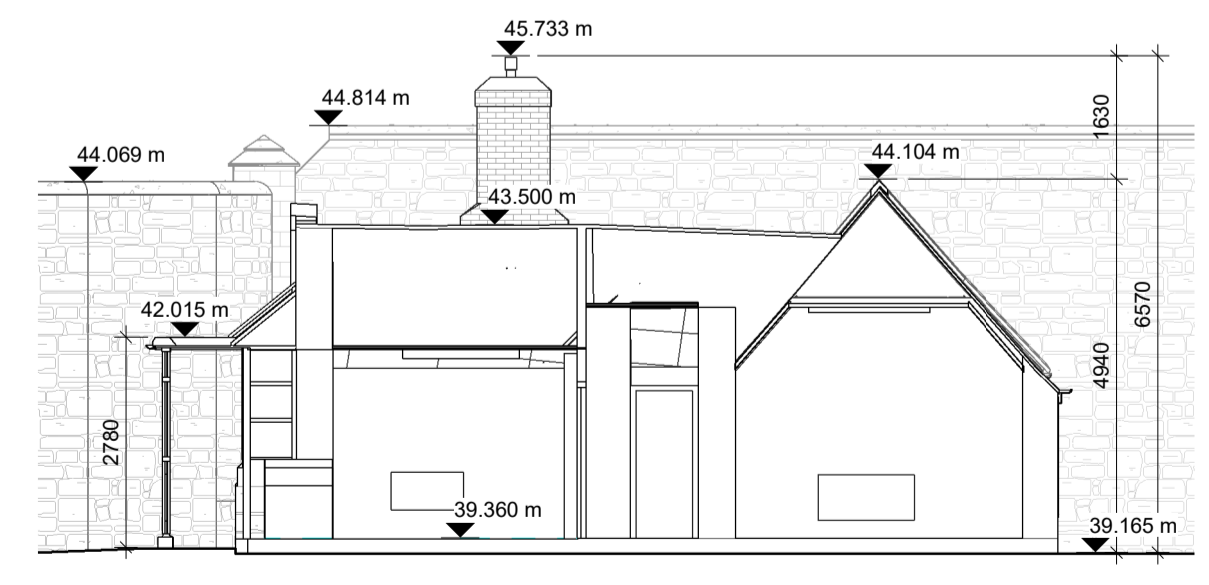

10 Section 2 Existing
1 : 100

Rev.	Date	Drawn	Details of Issue / Revision
P3 S-1	Sept 2024	KP	Part 10 Planning Application

Issues & Revisions

Dartry Mills,
Dartry Road
Dublin 6,
D06 Y0E3

T: +353 (0)1 498 7000
W: www.reddyarchitecture.com
E: info@reddyarchitecture.com

Applicant Details:
Dún Laoghaire-Rathdown County Council

Agent Details:
Land Development Agency

Project Details:
**Proposed Part 10 Residential Development,
Dundrum Central Development,
Dundrum Road,
Dublin14**

Drawing Title:
Gate Lodge, Plans, Elevations & Sections, Existing

Job No. P19-233D	Sheet Size: A1_Landscape	Scale @A1: 1 : 100
Issue Date: Sept 2024	Drawn By: K. Potocka	Reviewed By: R. Quinn

Status: **P3** Purpose of Issue: **Part 10 Planning Application**

Project - System - Spatial Zone - Level - Type - Originator - Role - Number	Revision
DCD-02-GL-ZZZ-DR-RAU-AR-2650	P3 S-1