

Site Wide, Section I2, Facing North 1-200A  
1 : 200

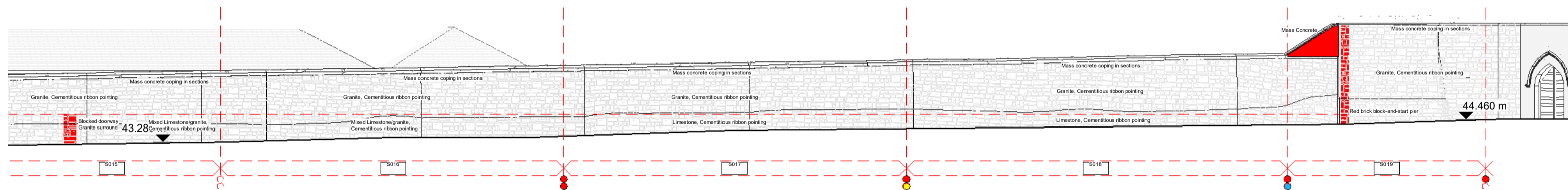

Site Wide, Section I2, Facing North 1-200B  
1 : 200

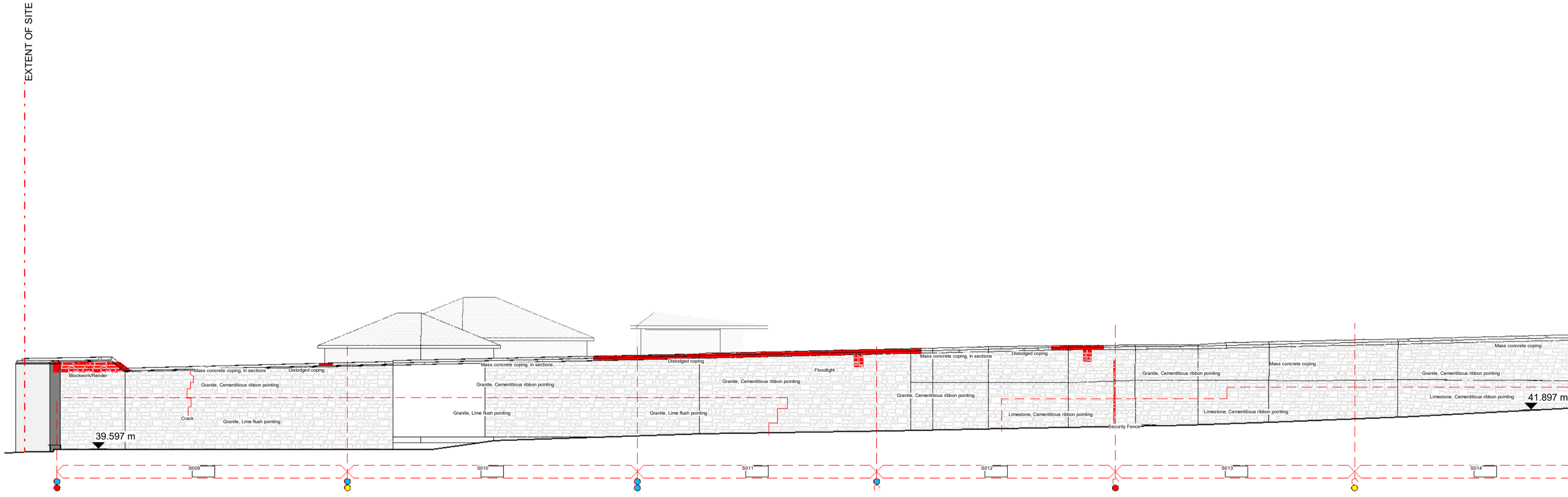

Site Wide, Section J2, Facing North 1-200A  
1 : 200

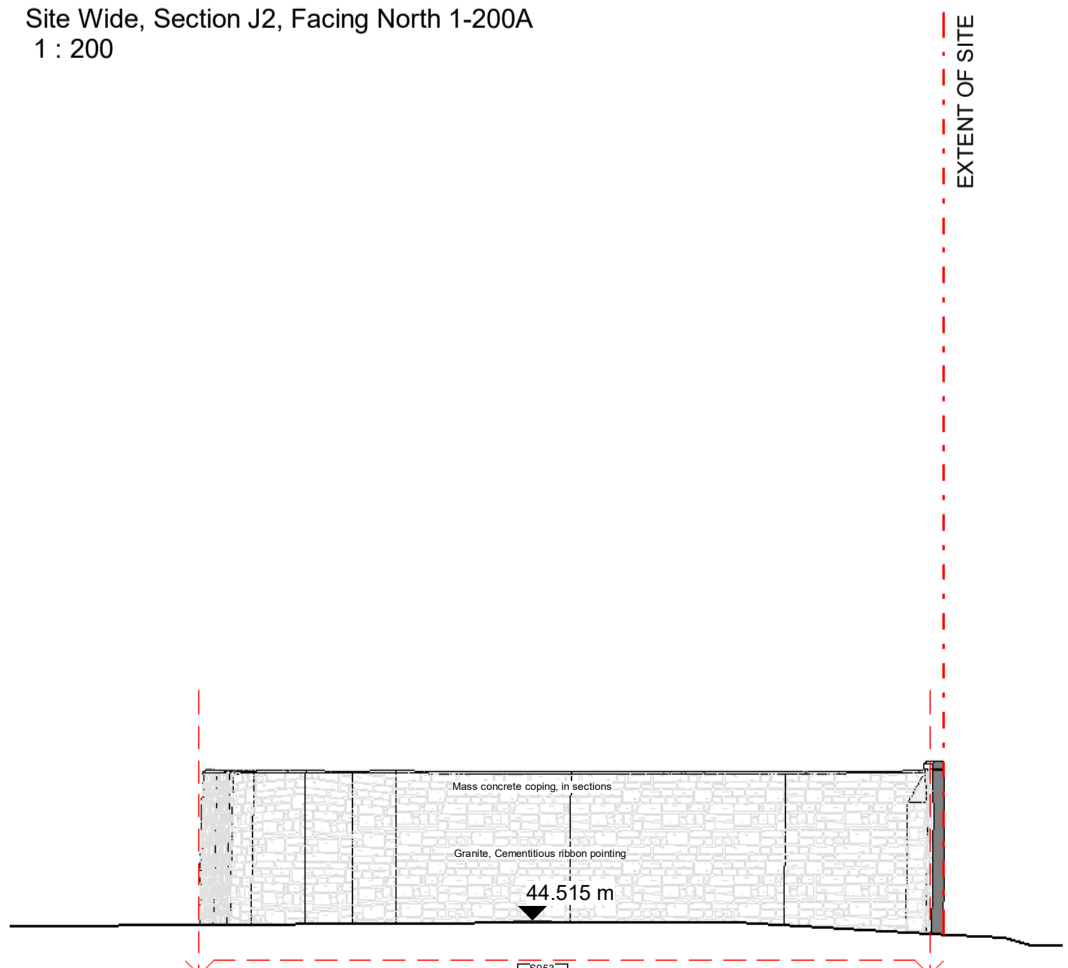

Site Wide, Section K2, Facing North 1-200A  
1 : 200

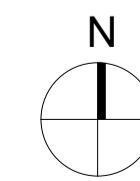

Site Plan - Existing Key Plan (Boundary Wall Survey Elevations 06)  
1 : 2500

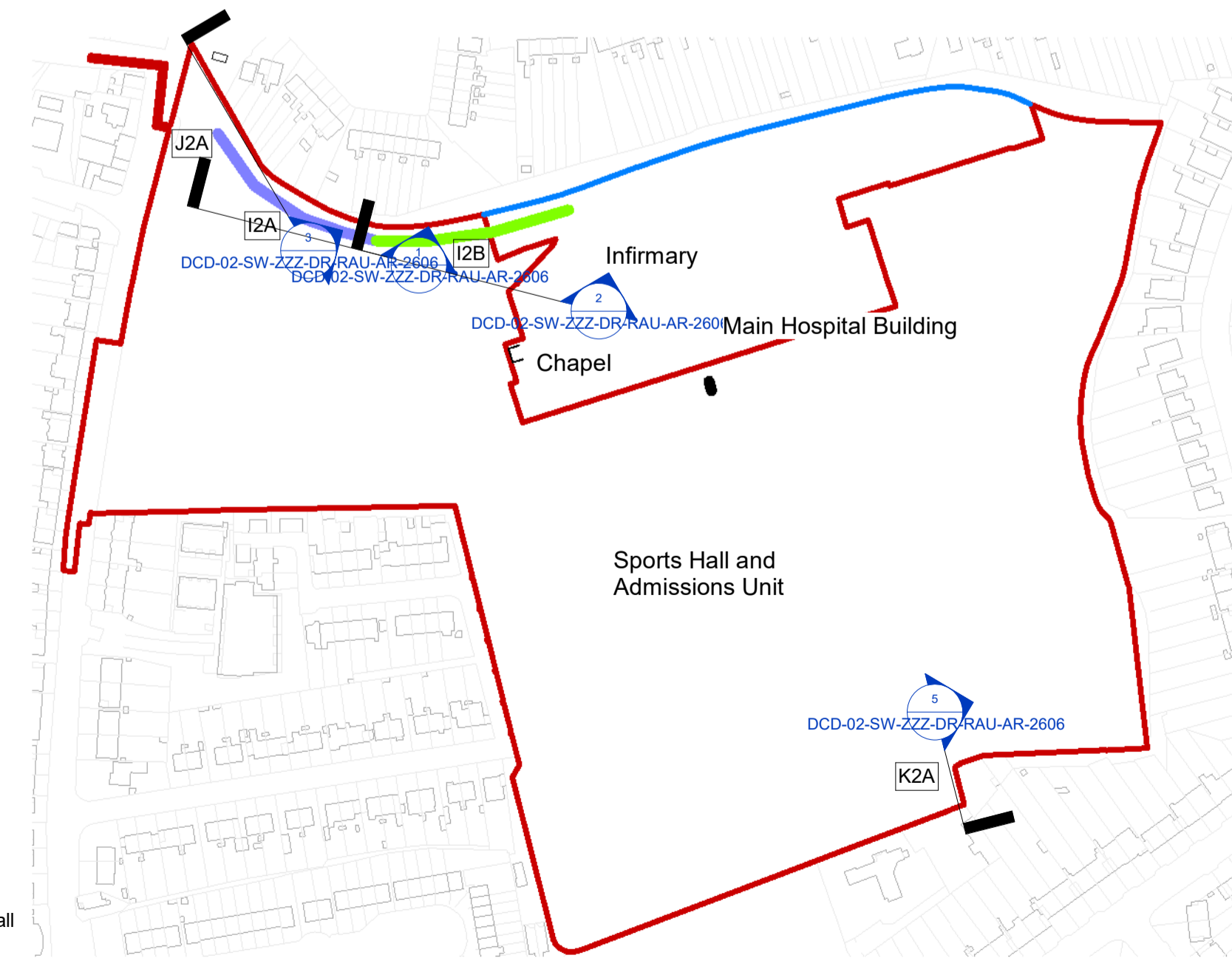

**Notes:**  
- Do not scale from this drawing. Use figured dimensions in all cases.  
- Verify dimensions on site and report any discrepancies to the Architect immediately.  
- This drawing is to be read in conjunction with the Architect's Specification.  
- © This drawing is copyright and may only be reproduced with the Architect's permission.

**Drawing Notes:**

Rev.	Date	Drawn	Details of Issue / Revision
P3 S-1	Sept 2024	KP	Part 10 Planning Application

Dartry Mills,  
Dartry Road  
Dublin 6,  
D06 Y0E3

T: +353 (0)1 498 7000  
W: www.reddyarchitecture.com  
E: info@reddyarchitecture.com

Applicant Details:  
**Dún Laoghaire-Rathdown County Council**

Agent Details:  
**Land Development Agency**

Project Details:  
**Proposed Part 10 Residential Development,  
Dundrum Central Development,  
Dundrum Road,  
Dublin 14**

Drawing Title:  
**Site Wide. Boundary Wall Survey Elevations 06**

Job No.	Sheet Size	Scale @A1:
<b>P19-233D</b>	<b>A1_Landscape</b>	<b>As indicated</b>

Issue Date:	Drawn By:	Reviewed By:
Sept 2024	K. Potocka	R. Quinn

Status	Purpose of Issue
<b>P3</b>	<b>Part 10 Planning Application</b>

Project - System - Spatial Zone - Level - Type - Originator - Role - Number	Revision
<b>DCD-02-SW-ZZZ-DR-RAU-AR-2606</b>	<b>P3 S-1</b>