

Site Entrance Section - Annaville Grove Looking East
1 : 100

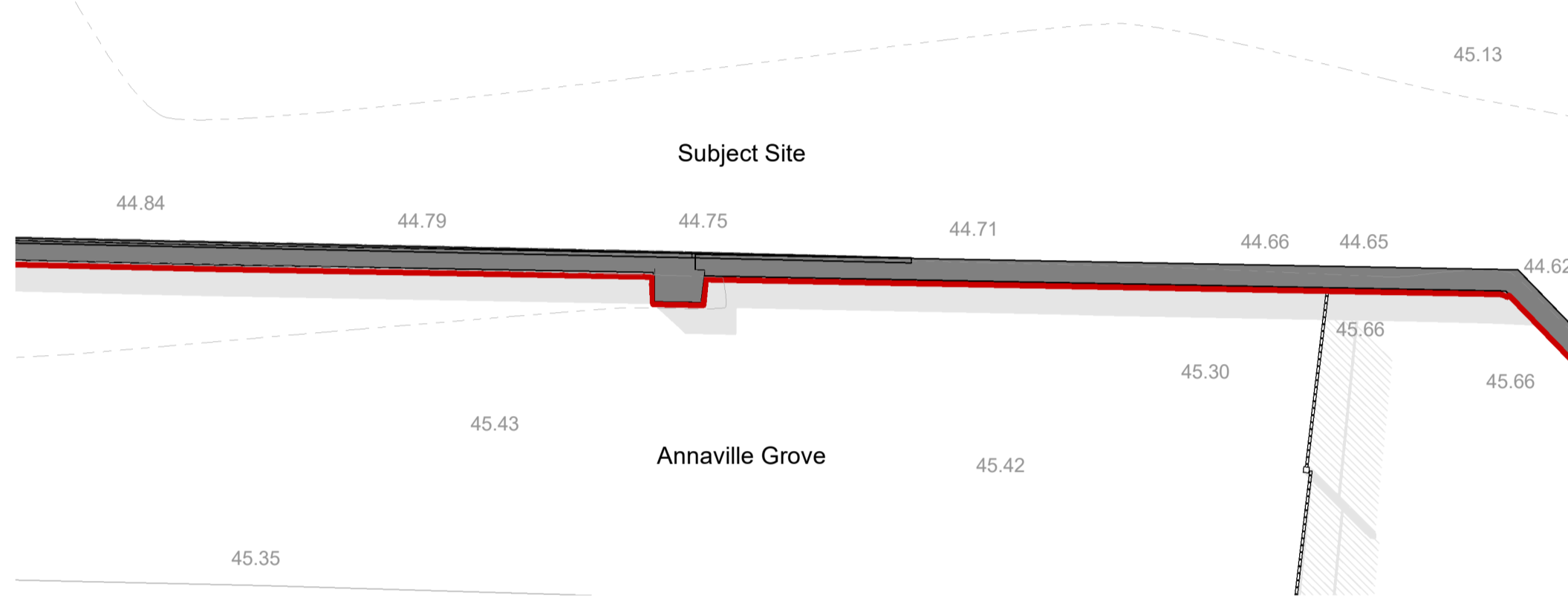

Site Plan - Annaville Grove Existing
1 : 100

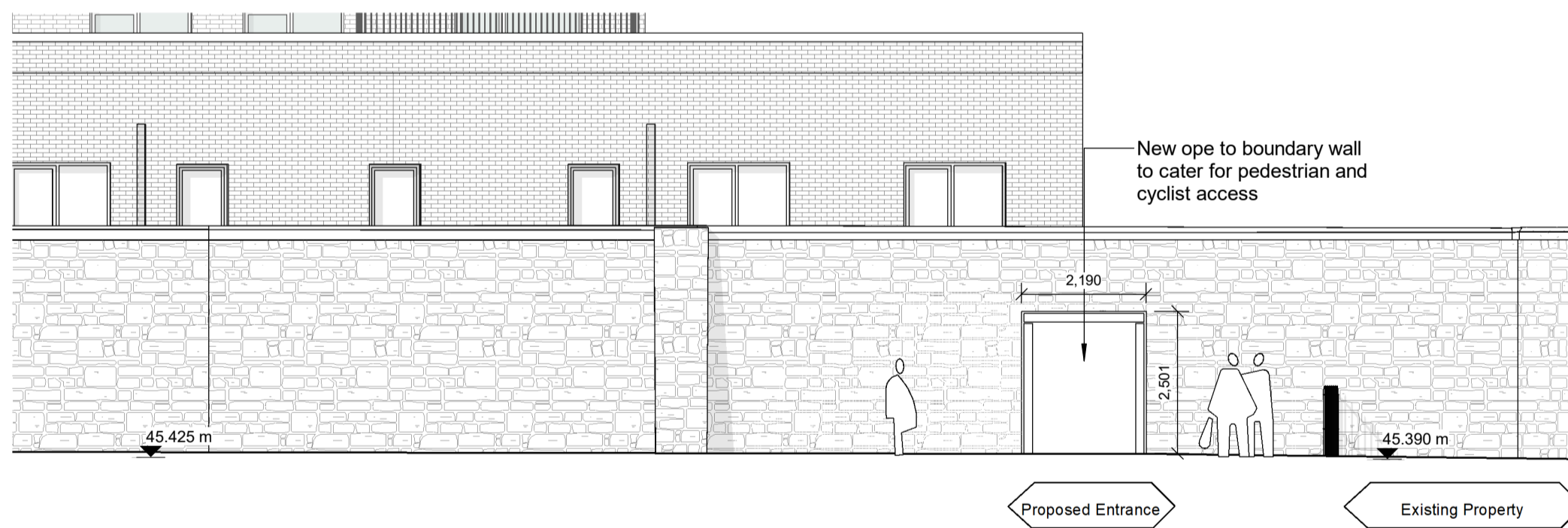

Site Entrance Section - Annaville Grove External (Proposed)
1 : 100

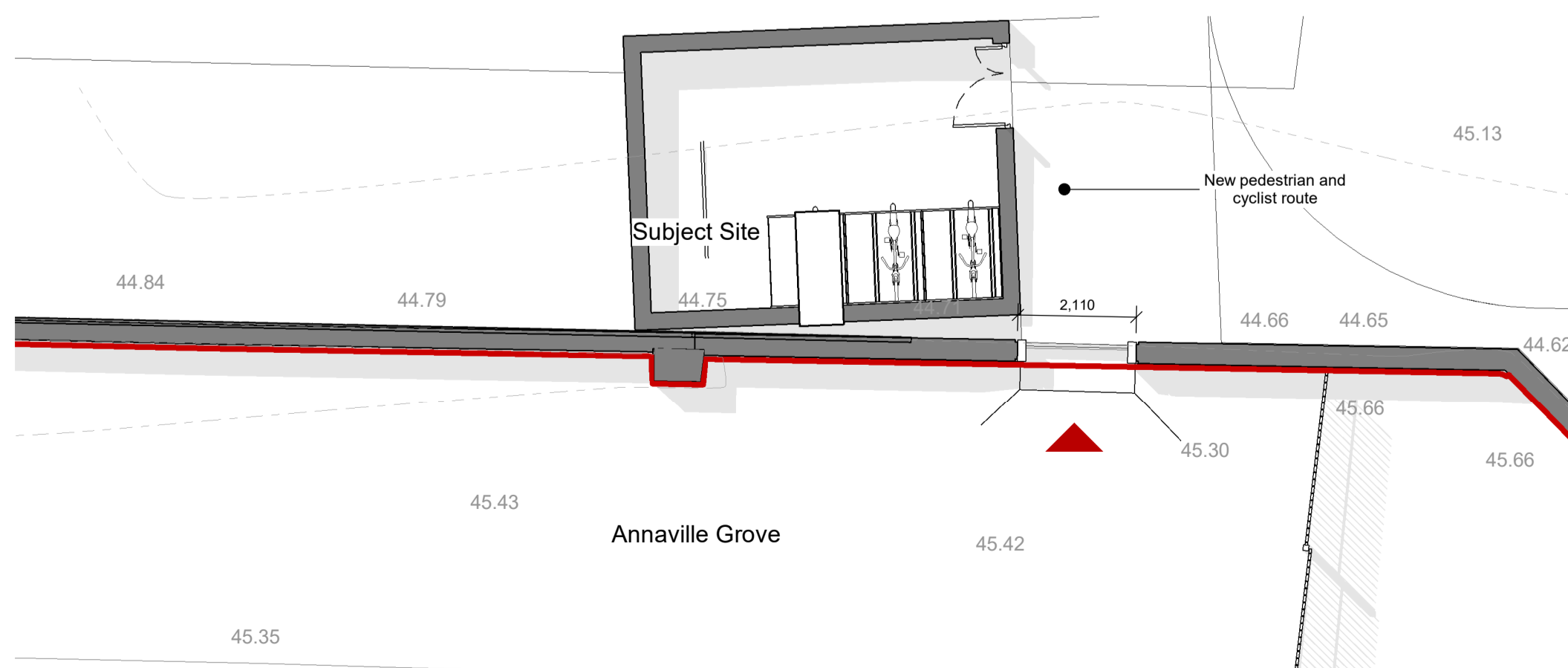

Site Plan - Annaville Grove Proposed
1 : 100

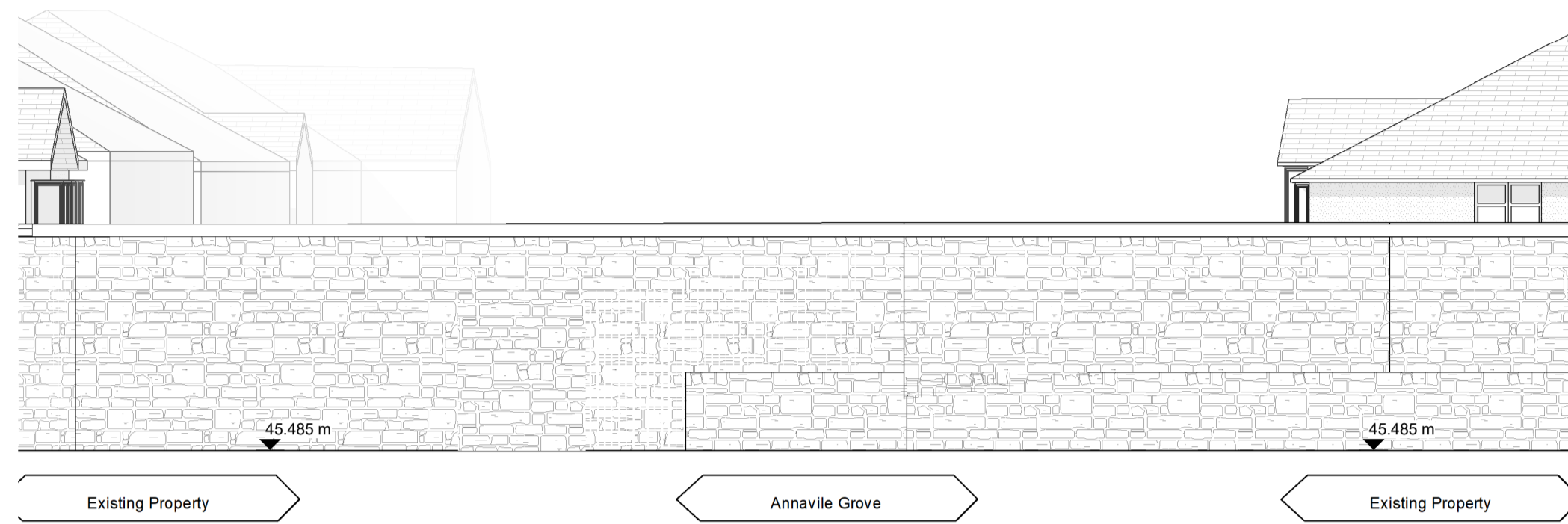

Site Entrance Section - Annaville Grove Looking West
1 : 100

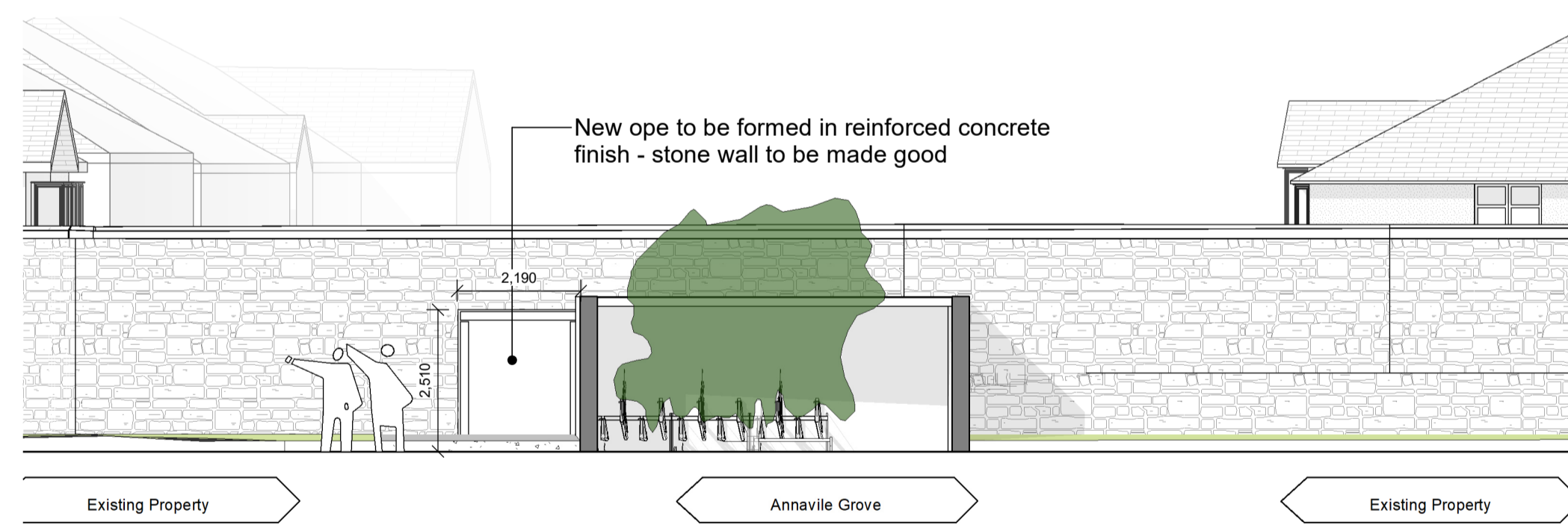

Site Entrance Section - Annaville Grove Internal (Proposed)
1 : 100

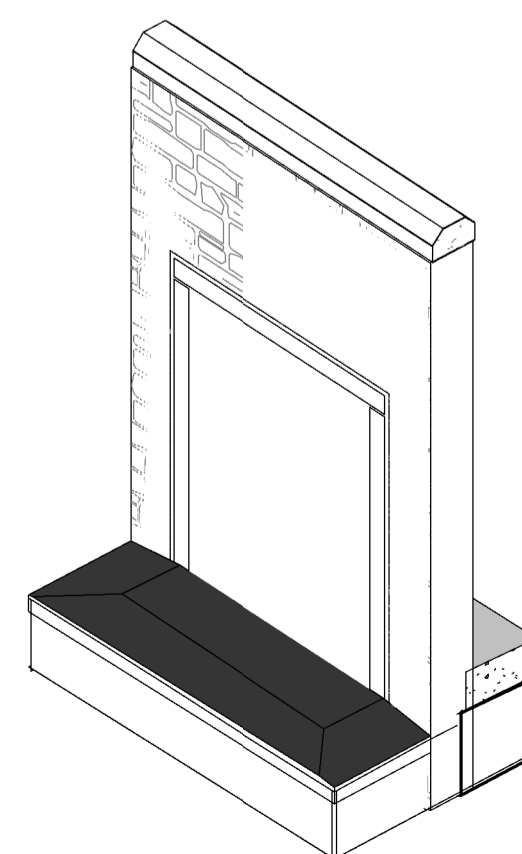

Proposed Annaville Grove Entrance

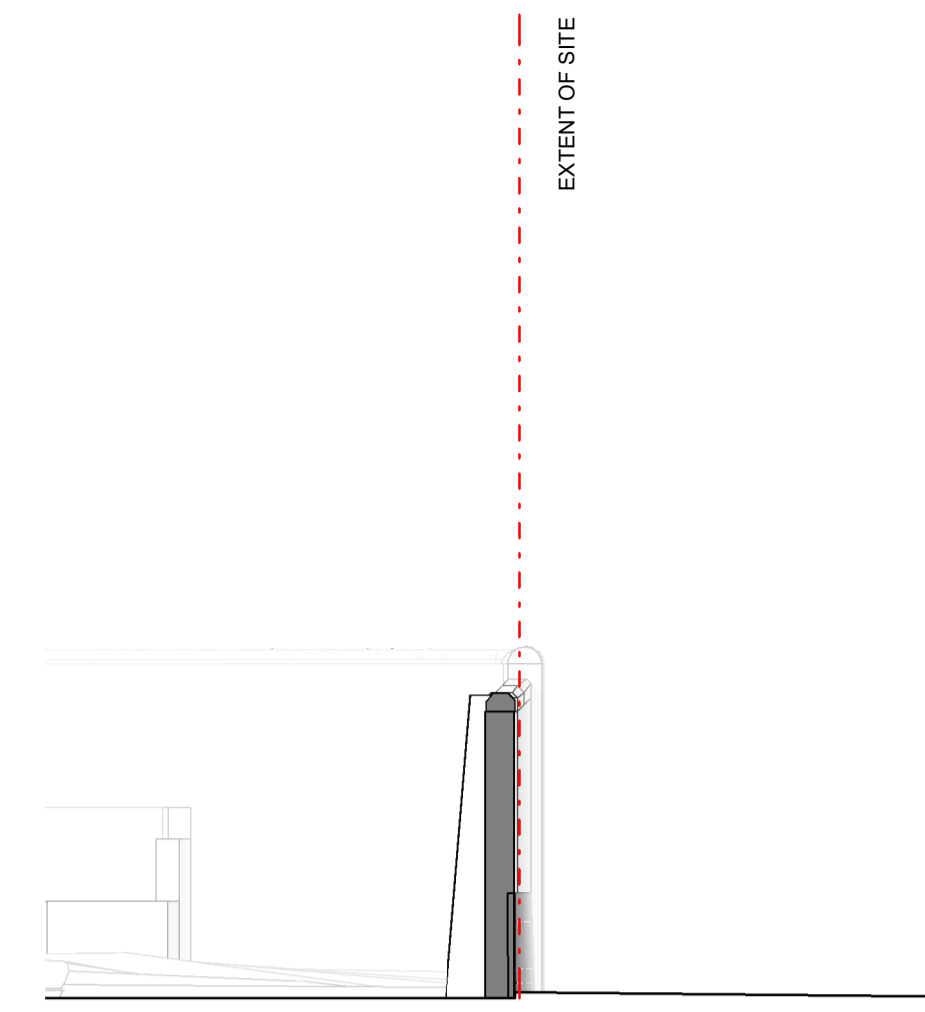

Site Entrance Section - Annaville Grove Cross Section (Existing)
1 : 100

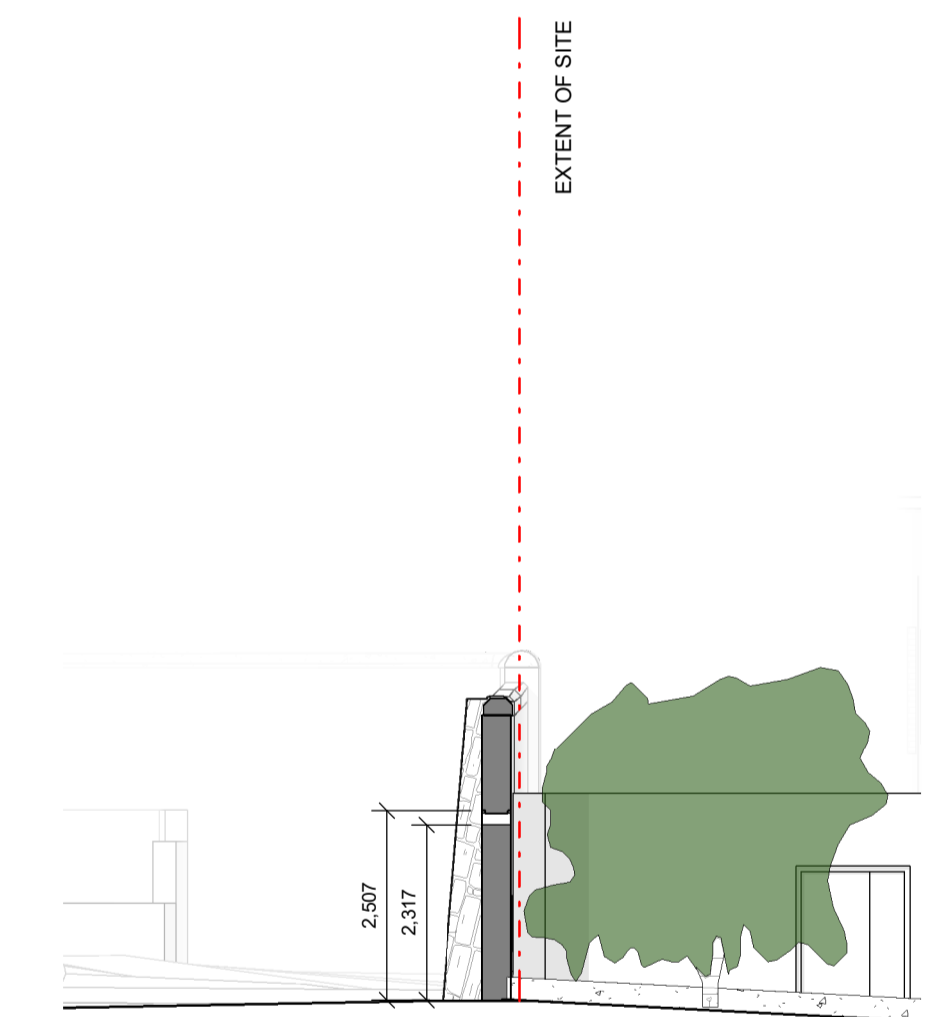

Site Entrance Section - Annaville Grove Cross Section (Proposed)
1 : 100

Notes:
- Do not scale from this drawing. Use figured dimensions in all cases.
- Verify dimensions on site and report any discrepancies to the Architect immediately.
- This drawing is to be read in conjunction with the Architect's Specification.
- © This drawing is copyright and may only be reproduced with the Architect's permission.

Drawing Notes:

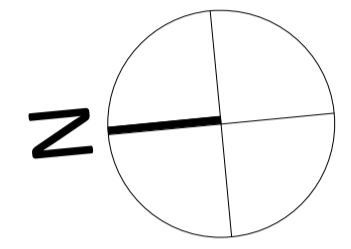

Rev.	Date	Drawn	Details of Issue / Revision
P3 S-1	Sept 2024	KP	Part 10 Planning Application

Issues & Revisions

Darity Mills,
 Darity Road
 Dublin 6,
 D06 Y0E3

T: +353 (0)1 498 7000
 W: www.reddyarchitecture.com
 E: info@reddyarchitecture.com

Applicant Details:
Dún Laoghaire-Rathdown County Council

Agent Details:
Land Development Agency

Project Details:
**Proposed Part 10 Residential Development,
Dundrum Central Development,
Dundrum Road,
Dublin14**

Drawing Title:
Site Wide, Boundary Wall, Annaville Grove

Job No. P19-233D	Sheet Size: A1_Landscape	Scale @A1: 1 : 100
Issue Date: Sept 2024	Drawn By: K. Potocka	Reviewed By: R. Quinn

Status: **P3** Purpose of Issue: **Part 10 Planning Application**

Project - System - Spatial Zone - Level - Type - Originator - Role - Number	Revision
DCD-02-SW-ZZZ-DR-RAU-AR-2620	P3 S-1