

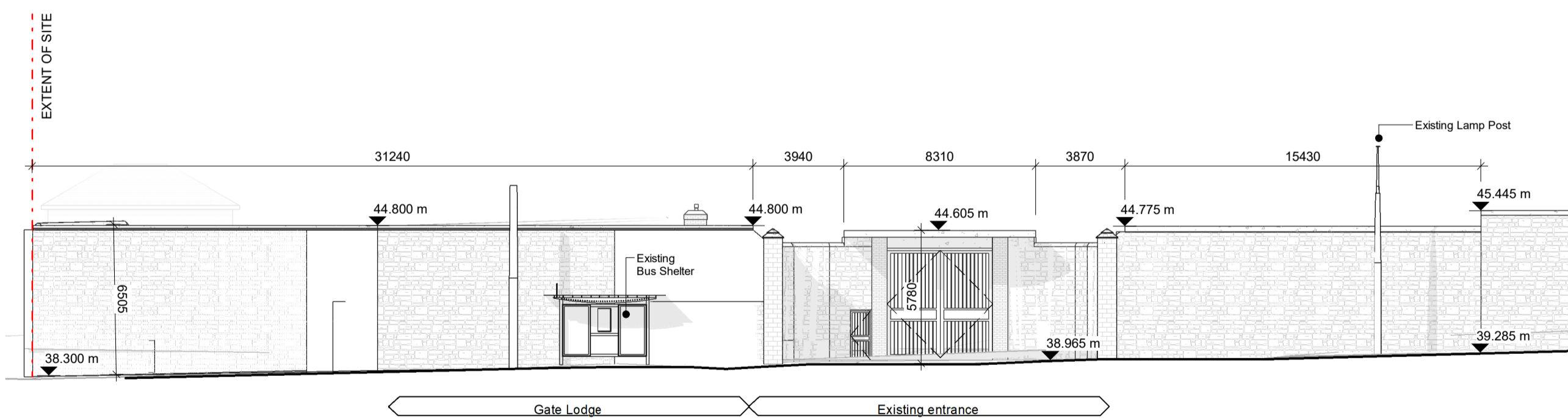

Site Plan - Gate Lodge, Existing Entrance Plaza  
1 : 200

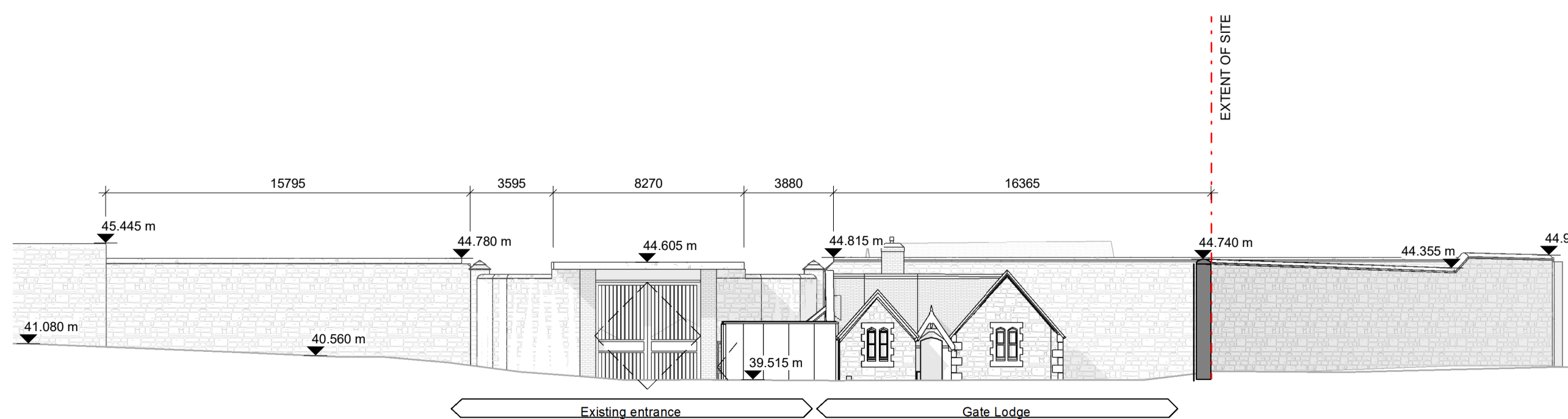

3 Site Entrance Section - Main Gate External (Existing)  
1 : 200



6 Site Entrance Section - Main Gate Internal (Existing)  
1 : 200

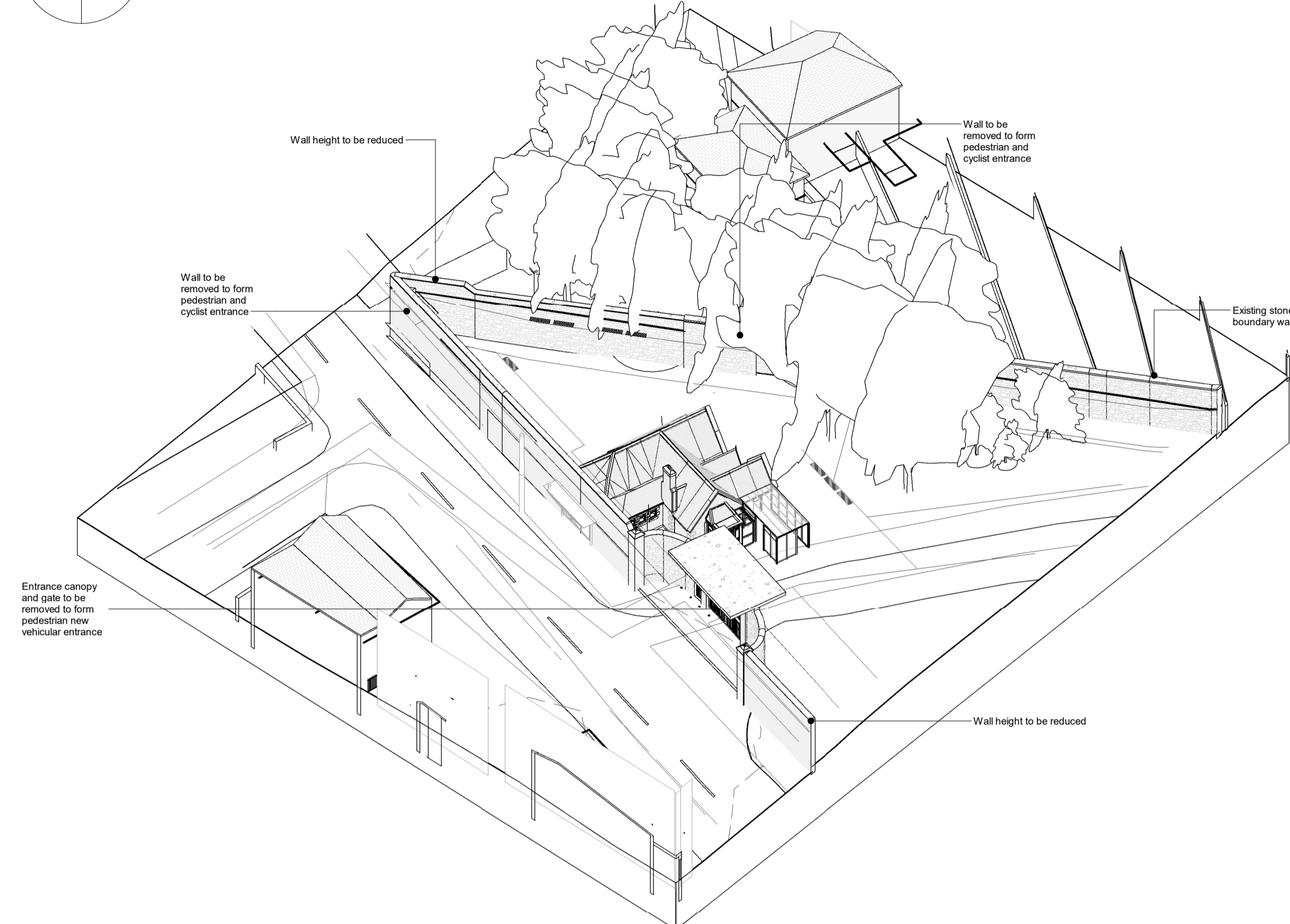
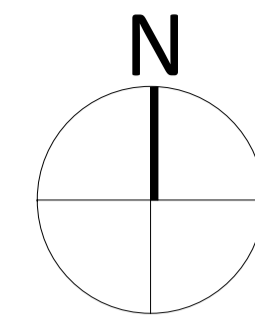

Entrance Plaza Existing

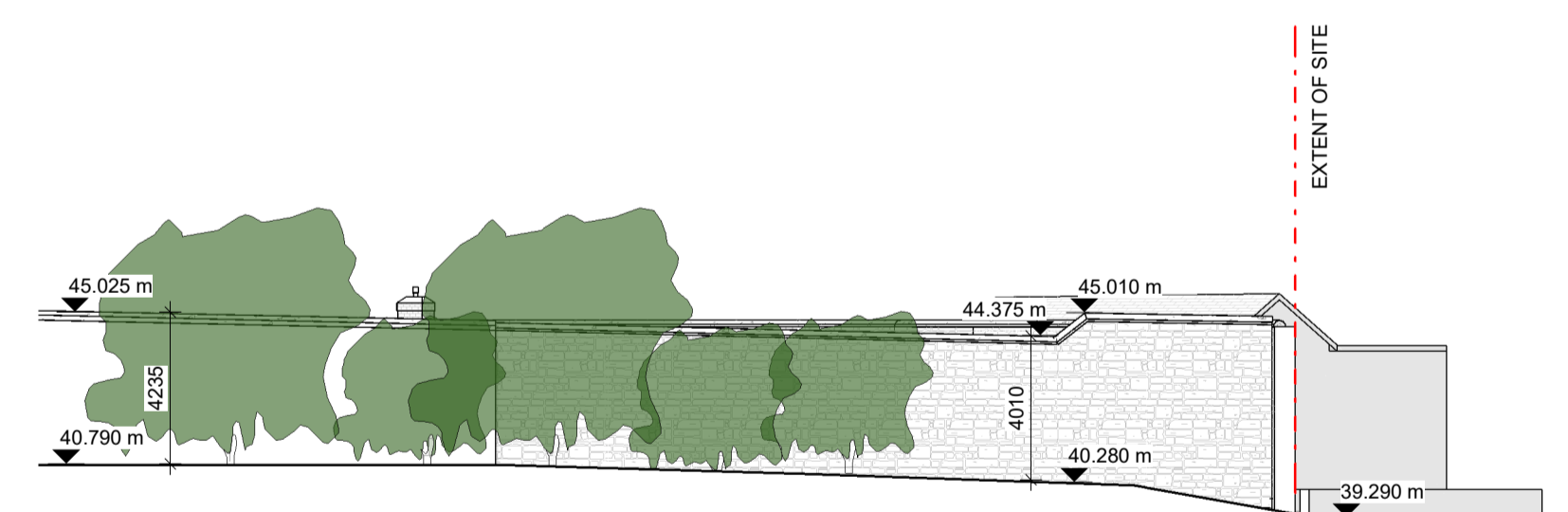

4 Site Entrance Section - Gate Lodge External (Existing)  
1 : 200

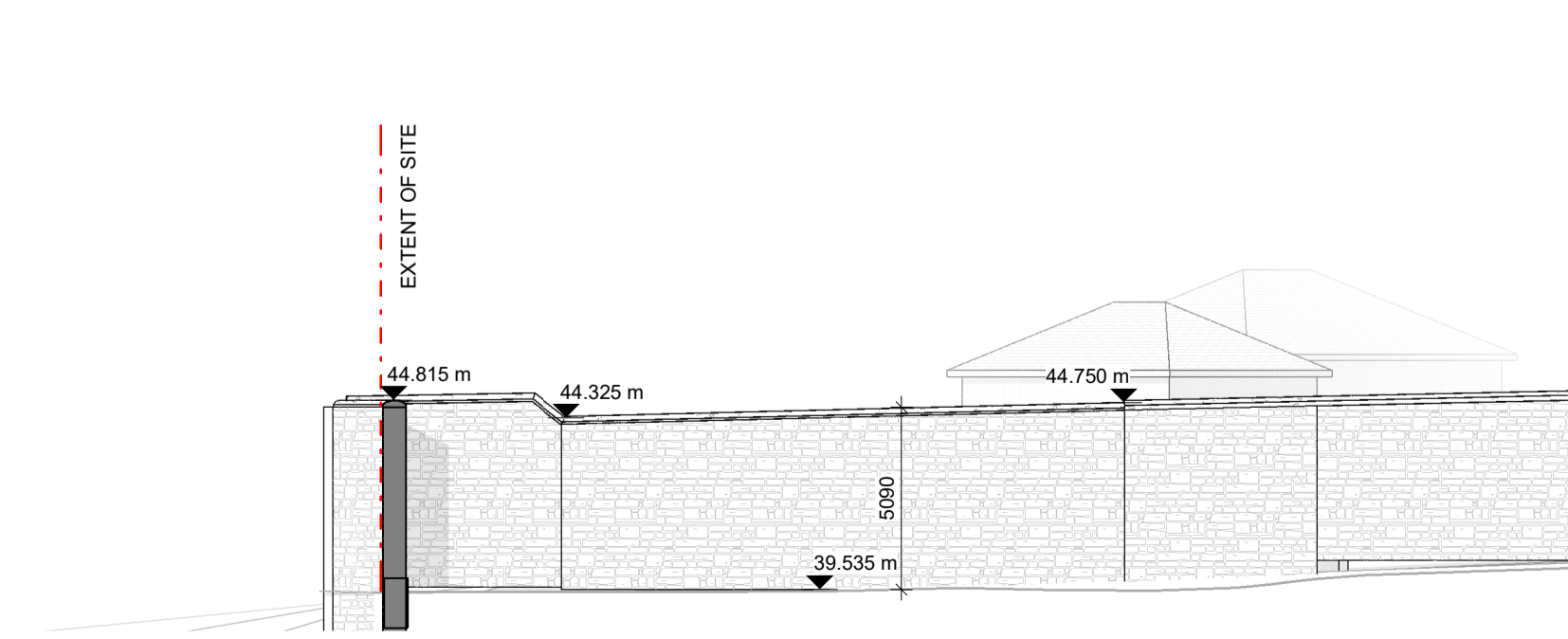

5 Site Entrance Section - Gate Lodge Internal (Existing)  
1 : 200

**Notes:**  
 - Do not scale from this drawing. Use figured dimensions in all cases.  
 - Verify dimensions on site and report any discrepancies to the Architect immediately.  
 - This drawing is to be read in conjunction with the Architect's Specification.  
 - © This drawing is copyright and may only be reproduced with the Architect's permission.

**Drawing Notes:**

Property Line

P3 S-1	Sept 2024	KP	Part 10 Planning Application
Rev.	Date	Drawn	Details of Issue / Revision
Issues & Revisions			

Dartry Mills,  
Dartry Road  
Dublin 6,  
D06 Y0E3

T: +353 (0)1 498 7000  
W: www.reddyarchitecture.com  
E: info@reddyarchitecture.com

Applicant Details:  
**Dún Laoghaire-Rathdown County Council**

Agent Details:  
**Land Development Agency**

Project Details:  
**Proposed Part 10 Residential Development,  
 Dundrum Central Development,  
 Dundrum Road,  
 Dublin 14**

Drawing Title:  
**Site Wide, Boundary Wall, Dundrum Road 01,  
 Existing**

Job No.	Sheet Size	Scale @A1:
<b>P19-233D</b>	<b>A1_Landscape</b>	<b>1 : 200</b>
Issue Date:	Drawn By:	Reviewed By:
<b>Sept 2024</b>	<b>K. Potocka</b>	<b>R. Quinn</b>

Status: **P3** Purpose of Issue: **Part 10 Planning Application**

Project - System - Spatial Zone - Level - Type - Originator - Role - Number	Revision
<b>DCD-02-SW-ZZZ-DR-RAU-AR-2612</b>	<b>P3 S-1</b>